Those Who Advertise
Get the lion's share of the business.

Oakland Tribune.

THE TRIBUNE
Has the best assortment of news of any evening paper on the Pacific Coast.

VOL. XXXIX. OAKLAND, CALIFORNIA, TUESDAY EVENING, APRIL 9, 1895. NO. 81.

PUZZLED.

Tax Collectors Are Anxious.

What Incomes Are to Be Assailed?

Instructions Are Asked From the Officials.

More Test Cases Are to Be Brought Without Delay.

WASHINGTON, April 9.—The decision of the Supreme Court yesterday in the income tax case has plunged the internal revenue officials into almost inexplicable mysteries and trouble.

The more the decision is studied, the greater seems the difficulties attending a clear understanding of its scope.

The declaration that rents and incomes from real estate are exempted has opened up the question whether the effect of the decision is not to include all profits or whatever character growing out of real estate, including farm products, timber, coal and all mine products within the exempt class.

Whether the losses sustained through bad rent, debts and the amount of expenses incurred collecting rents or for repairs on houses are to be deducted from incomes is also a mooted question.

Under the decision, rents are not to be included in assessing income tax.

Suppose, it is asked, a man's income is of a mixed character, that if from real and personal property, the former is exempt.

Can he deduct the expenses necessary for the collection of his income from the realty from the income from personal property before making returns.

The question is puzzling revenue collectors, and a legal opinion on the point will probably be sought.

Another grave question raised by the decision is whether the roadbed, round houses, stations, etc., of railroads are real estate or personal property, within the meaning of the law.

The laws of several States are said to differ on this point and on several others of importance involved in the opinion of the court.

As soon as a verified copy of the opinion can be had, the internal revenue officials will begin the preparation of supplementary regulations, which will cover in a more or less general way the opinion of the court, leaving the more abstruse questions to be solved as they are presented.

Collectors of the tax in different parts of the country already have begun telegraphing for instructions on many points.

All things considered, it is now thought the loss to the Treasury from the income tax source will exceed 50 per cent of the total obtained from this tax.

Internal Revenue Commissioner Miller has sent telegrams to all internal revenue collectors, directing them to hold all income tax lists due April 1st until further orders, and retain possession of all returns received. This is done with a view to a modification of the returns to correspond with the decision of the Supreme Court.

MORE APPEALS COMING.

Attorney J. M. Wilson, who represented John G. Moore in the Court of Appeals in the recent income tax cases, said this morning that further proceedings will be begun immediately.

"Several parts of the law will be attacked," said he, "the principal one being the exemption from taxation of incomes under $4000 annually. This will be attacked as unjust discrimination. I cannot say just yet who will be the complainants or what the title of the suits will be, but they will be instituted probably within a few days and will be pushed as rapidly as possible."

WHAT TOM REED THINKS.

PORTLAND, Me., April 9. — Ex-Speaker Thomas B. Reed said to a reporter of the Associated Press last night when asked about the income tax: "The full decision has not reached us, but it seems, so far as it has gone, to be what might have been expected after the arguments before the court.

"That the court was evenly divided on the result shows on what thin ice the Democrats were willing to tread to attack the tariff."

OPINION IN ENGLAND.

LONDON, April 9.—The *Globe*, this afternoon, referring to the decision of the Supreme Court of the United States as to the constitutionality of the income tax, says: "Every man in this country will regret there is no Supreme Court of the American variety here. Never in all the long history of the English bench have they soared to the heights of liberty reached by the American judges yesterday. It is quite impossible to establish such a tribunal here."

The *St. James Gazette* comments on the Supreme Court decision in a similar strain, and adds: "No one has suggested that this august tribunal can be bribed in a manner familiar to litigants in some inferior courts of the Union. Still, it is significant that the politics of the various judges are carefully mentioned in the dispatches."

A SPIRITED SESSION.

Arkansas Legislators Having a Lively Wrangle.

LITTLE ROCK, Ark., April 9.—Lively times are expected in the House of Representatives. There was considerable talk of impeachment proceedings being brought against Governor Clark and it is understood that a resolution for that purpose will be introduced today by Mr. Monroe.

It is known that a bitter feeling exists between Mr. Monroe and the Governor, growing out of an incident which occurred in the executive office some time ago, when the Governor ejected the lawmaker.

At least, three other representatives are said to be loaded with speeches in which Governor Clark will be discussed and excitement is looked for.

It is not believed, however, that an impeachment resolution will have a great number of supporters.

INTO A CREEK.

A Freight Train Plunges Through a Washout.

All the Cars Demolished and the Crew Killed.

In Another Case Coaches Are Derailed by a Boulder.

BRADFORD, Pa., April 9.—A westbound freight train on the Buffalo, Rochester and Pittsburg Railroad, while running at moderate speed near Sykes, a small station between Duboise and Punxsutawney, ran into a washout today.

The tracks run alongside Clarion river at this point some distance.

The fog was so dense at 5 o'clock this morning that Engineer Taylor did not see the washout until he ran into it.

The entire train was dumped into the raging torrent.

Engineer Taylor and the fireman, Charles Clark, together with Brakeman McClellan are buried under the wreck.

All the wires are down and further details are unattainable.

The engine and eighteen cars were demolished and three persons killed.

The dead are Engineer Taintor, Bradford; Fireman Shea, and Conductor Brude.

The body of the engineer was found in the creek.

The body of the conductor has not been found.

The wreck was caused by a small bridge being washed out by high water.

No passenger trains have been over the road between here and Punxsutawney today.

ANOTHER CATASTROPHE.

ST. JOHNSBURY, Vt., April 9.—The south-bound passenger train on the Passumpsic Division of the Boston and Maine Railroad collided with a large boulder on the track near Smith's Mills last night.

The locomotive was derailed and overturned, and Engineer S. I. Rooney and Fireman Lewis Emerson fatally scalded.

It is believed that a rock, loosened by heavy storms, rolled down on the track.

No passengers were injured seriously, although many were considerably shaken up.

SENT A SHOT.

A Spanish Vessel Holds Up a British Boat.

The Captain of the Ship Tells His Story.

Passengers Badly Scared When the Cannon Roared Out.

BOSTON, April 9.—The steamer Ethelred of the Boston Fruit Company, which was fired upon by a Spanish gunboat on her outward voyage to Jamaica, arrived here early today.

She was immediately boarded by a reporter of the Associated Press, who interviewed Captain Hopkins, her commander, regarding the affair.

The captain said: "April 1st we were proceeding in our regular course, when about 11 A. M., off Cape May, we sighted a vessel which we could not at first make out.

"We were about a mile from shore, suddenly the stranger shot a blank shot across our bows.

"This caused the greatest excitement on board my boat, the passengers on board being considerably alarmed.

"Of course, when the shot was fired I stopped and allowed the vessel to come within hailing distance.

"I found her to be a gunboat, but could not clearly distinguish the name.

"The first part of it was 'Nenvse'.

BURIED.

A Big Building Falls Down.

Several Lives Are Crushed Out.

Thrilling Search in the Debris for Survivors.

Fire Breaks Out and Adds to the Horrors of the Scene.

WHEELING, W. Va., April 9.—Shortly after 8 o'clock this morning the five-story business house of Chapman & Sons, on Main street, in the wholesale district, and adjoining the four-story hardware establishment of T. T. Hutchinson, fell in suddenly and without warning, burying seven persons in the ruins.

"Dad" Williams, a carpenter, escaped with serious injuries.

T. T. Hutchinson, a veteran merchant, and the following employes of his establishment were entombed: M. J. A. Ford; P. J. Horan, clerk; Eugene Burch, clerk; Bob Winters, clerk.

A Western Union messenger boy, Harry Cowl, was caught in the alley and buried.

Hutchinson was taken out with two ribs broken and other injuries, and he cannot live.

At 10 o'clock the only other body recovered is that of Ford whose injuries are not definitely known. He is conscious at present, however.

The Hutchinson Building was of light construction and declared unsafe years ago.

The Fire Department did effective work in keeping down the flames, while volunteers went to the rescue of the victims of the disaster.

At 10:25 o'clock Michael Ford was taken from the ruins alive, but seriously hurt. He was pinned beneath the iron girder, and the dead body of young Horan lay across him.

A DISTINGUISHED DIVINE, TOO.

Rev. Father H. F. Parke, vicar general, is under the ruins. He was on his way to the cathedral from the train when the walls fell.

At 11 o'clock Benjamin Prichard, a Buck Hannon (W. Va.) merchant, was taken out of the ruins badly crushed.

M. J. Ford is badly hurt, has one leg broken and internal injuries. It is thought that he will recover.

The victims still in the ruins at 11 o'clock are Horan Wincher, Burch, the lad Cowl and Rev. Father Parke. They are believed to be dead.

The fire spread to the oil and turpentine in Chapman & Son's building and the adjoining property, at 11 o'clock, is in danger.

The five-story brick building was in the course of erection.

Adjoining the corner of Market alley was the four-story brick block of the T. T. Hutchinson Company.

ANOTHER BUILDING BULGES IN.

The strain on the Hutchinson building, caused by the new building going down, was two much, and the Hutchinson structure commenced to bulge outwards, and the two buildings caved in with a crash.

Fourteen men were in the building at the time.

Six got out without injury. Five of these, W. H. Chapman, Sam Keono, Walter Chapman, W. V. Clinton and Newton, were in the Chapman building, and being near the front succeeded in escaping without injury.

Prof. W. T. Wenzell,

Of the College of Pharmacy of the State University, after actual analyses made by him, pronounces "the ROYAL BAKING POWDER the strongest and purest baking powder before the public."

The ROYAL BAKING POWDER destroys the dyspeptic qualities of hot food.

WHAT WE WANT.

Governor McKinley Speaks on the Situation.

NEW HAVEN, Conn., April 9.—A great throng of people were at the Union station today to greet Governor McKinley of Ohio, whose car was scheduled to stay here ten minutes.

The Governor was en route for Hartford, where a reception is to be tendered him this evening by the Hartford Republican Club.

McKinley was introduced by Congressman-elect Sperry, and spoke as follows:

"We know, in this country, what we want. We have had it before. We know exactly where we lost it, and we know how we lost it, and we know how to get it back again. The whole people are only waiting to get back into line with a great party which legislates for all sections and for all people."

UGLY MINERS.

Dynamite and Soldiers Are Being Talked Of.

More Labor Complications in the Eastern States.

The Fight Has Started Up in a Quarrel About Unions.

POMEROY, O., April 9.—The mining situation at Minersville is becoming more serious and a battle is expected between the strikers and the strangers employed to take their places.

Shots have been exchanged already. Seventy-five pounds of dynamite is known to be in the village.

At a meeting of the strikers last night it was resolved to continue the strike and force the non-union miners to cease work.

Arms are carried openly on the streets and workmen go armed to work and to the stores.

A committee of the strikers will wait on non-union men today, when it is expected matters will come to a crisis.

The scene of trouble is three miles above here on the Ohio side at the John Williams Mine, the largest in Pomeroy Bend.

SERIOUS TROUBLES IN IOWA.

ALBIA, Ia., April 9.—A clash between mine operators and striking miners at the Cincinnati mines in the southern part of Appanoose county seems inevitable unless the militia is ordered out.

It is reported here that 100 strikers from Mendota, Ma., just over the State line, have joined the strikers from Cincinnati, Rathbun, Mystic, Jerome and Seymour to prevent the men whom the operators imported from entering the mines.

Notice has been served on the leaders of the strikers that if they do not permit the operators to open their mines an appeal would be made to Governor Jackson to order out the militia.

IN PENNSYLVANIA.

PITTSBURG, April 9.—The deputies at the Jumbo Mines at McDonald are guarding the empty pits.

Only one man reported for work this morning.

The strikers claim that both the fire bosses have joined their ranks, so the mine could not be operated today even if they had the men.

After the Arrests.

INDIANAPOLIS, April 9.—A letter bearing the signature of Bishop Chatard has been sent to the Roman Catholic congregation in this city. The Bishop warns his people against that doctrine of which Colonel Robert G. Ingersoll is the chief exponent.

BADLY DUPED.

An Unfortunate Trade Made by Mrs. Martin.

She Tried to Get an Investment Down Country,

But It Now Transpires That the Property Was Mortgaged.

Mrs. Maria Martin, wife of C. S. Martin, has come to the conclusion that she is not a business woman. After this she will allow her husband to manage the affairs of the house. The lady filed a complaint in the Superior Court today wherein she says that she has been grossly deceived by one in whom she placed much confidence. In other words, she thinks she thinks she ran against a bunco game and got the worst of it. In her complaint to the court she says that in December, 1892, she concluded to make a little investment in Santa Cruz. She owned property in this city valued at $8000, and Mr. Martin owned property in Santa Cruz which is valued at the same amount. He told her she would make a great investment by exchanging deeds, and that his land was clear from debt. Mrs. Martin was anxious to make a clever turn on her own account, so she gave her property to Martin, and he in turn conveyed the Santa Cruz land to her.

Everything went along nicely until Mrs. Martin was informed that the mortgage on her Santa Cruz land was due. This was a surprise to her and caused her to make an investigation. She learned that there was a mortgage on her land for $400. Then she made an investigation and found that the land is worth about $415. As a business woman she surveyed the situation. She found that she has given away property easily valued at $3000 for a debt of $400. She was therefore out $3400, less the $15 that her Santa Cruz land is worth above the mortgage. It has been over two years since the deal was consummated, so there seems to be little chance for Mrs. Martin to get her land back again. In order to try and get even she has now brought a suit against W. T. Halliday to recover $3000 damages. She asserts that he is the man she believed and she lost her property through his slick work. Attorneys Gibson, Whitmore and Woolner are attorneys for the plaintiff in the action.

Murdered.

CROWN POINT, Ind., April 9.—Mrs. Elwanger of this place has been found murdered. The body was horribly mutilated.

A Mining Disaster.

NANTICOKE, Pa., April 9.—A frightful explosion of bright damp occurred in No. 2 shaft of the Susquehanna Coal Company shortly after 10 o'clock today. Six Polish miners were badly burned and are not expected to recover. The mine is badly damaged.

Death of General Harris.

LOUISVILLE, Ky., April 9.—General Harris is dead. He was a classmate of General Grant.

EXTRA.

E. FOX & CO'S

Louisiana Lottery of Kansas City, Kansas.

Special to The Tribune.

KANSAS CITY, April 9.—The regular monthly drawing of E. Fox & Co.'s Louisiana Lottery took place today. The prizes were as usual. The following numbers drew the capital prizes:

.....	$15,000
51,029	4,000
58,593	2,000
49,416	1,000
18,701	500
53,603	500
55,656	200
19,849	200
31,438	200
80,703	200
92,122	200

Prizes cashed in full at rooms 20 and 21, 916 Market street, San Francisco, or at any bank or express office.

—SUSPENSION—

—OF—

Insurance Rates in Alameda Co.

—The—

Fireman's Fund Ins. Co.

The Giant Native Son announces to its Patrons and Friends that RATES in Alameda County are SUSPENDED and that it will quote the

Lowest Rates

Do not place your business elsewhere until you have brought your POLICIES OF ANY COMPANY to the UNDERSIGNED, and have obtained their Rates.

Policy-holders of the FIREMAN'S FUND, OAKLAND HOME and CALIFORNIA are requested not to surrender their policies except to us.

WE WILL PROTECT YOU IN RATES.

Patronize Your Own Institution!
The Fireman's Fund is a Coast Company
The Largest Company West of New York.
Larger than One-half the Foreign Companies.
Its Policies are as Good as the Best.
Keep Your Money at Home.

ASSETS : : : : $3,250,000

FULLER & TAYLOR, 454 Ninth St.

TYRREL & CAMPBELL, AGENTS, Cor. 9th and Washington Sts.

OFFICES OPEN AT NIGHT.

THE BEST IS THE CHEAPEST!

$200,000

SPECIAL DEPOSIT IN CALIFORNIA.

R. H. MAGILL, General Fire Insurance Agency

EXAMINER BUILDING, - 918 Broadway.

REPRESENTING

Western and British America Assurance Co. of Toronto
American Fire Insurance Company - of New York

COMBINED U. S. ASSETS, $4,274,034.

The Western and British America have a special deposit with the Insurance Department of California of $200,000.

Risks accepted on all classes of desirable property at the lowest current rates of premium. Losses liberally adjusted and promptly paid. R. H. MAGILL, Agent.

JOHN NAUGHTON, City Agent.

Cut Rates

INSURANCE.

THE

HOME MUTUAL INS. CO.

OF CALIFORNIA

Invites all its old patrons and the public generally who have not already availed themselves of the CUT RATES, to call at once on the Company's Agents and have their property insured at the most favorable terms.

H. F. GORDON, 1006 BROADWAY, OAKLAND.

HAMMOND & SMITH, Water Works Building, Alameda.

JOHN STRIKER, Town Hall, Berkeley

HAVE YOU SEEN OUR KNIFE?

—WE ARE—

CUTTING RATES!

The TRANSATLANTIC FIRE INSURANCE COMPANY,

SNYDER & ZABRISKE,

407 Ninth Street.

RATES.

A Result of Competition.

The "Free Water" Proposition.

It Is Outlined by the Contra Costa's Attorney.

Stand Expected of the People in the Premises.

The attorney for the Contra Costa Water Company, J. C. Martin, has, in a manner, outlined the policy of that corporation to be pursued during the period of competition.

He has said that during the time of this competition the people have the "apparent" benefit of very low rates, "but in the end this will all be compensated to the capital interested."

"It is against the course of nature," he says, "for one person to have something from another person for less than the cost," and again: "So long as the competition exists, and while one competing company is trying to destroy the other, the people will probably get water far below its actual cost; in fact we may have free water for the time being, but when the competition ceases by one destroying the other or by consolidation, what is to become then of the power of regulating and fixing rates; upon what amount of capital will it be necessary to provide a fair return. Evidently upon the combined capital of both."

These expressions, published in a recent interview with the attorney of the corporation, indicate very clearly the course which the Contra Costa Water Company intends to pursue.

They have already begun to cut rates, and on more than one occasion they have threatened to give their water to the people free of cost "for a time," Mr. Martin says.

If these heroic measures—this effort to starve out the competition of the Oakland Water Company—should fail, they will then consider "consolidation."

Mr. Dingee has embarked upon his enterprise of furnishing the people of Oakland with pure water as a business enterprise. His competition is necessarily on the basis of fair rates—rates which will insure a fair profit on his investment. Moreover, he is avowedly ready and willing to leave the people to judge of the superior merit of the commodity which he furnishes. Naturally he expects the people to stand by him in his efforts—to sustain him in his competition with the old company.

The threat of the Contra Costa Water Company to furnish their water free "for a time"—say during the summer—seems to imply that if by this means they succeed in destroying the competition of the Oakland Water Company they will immediately resume the old rates, which have for years been the cause of universal complaint—and it is not altogether absurd to imagine that the old corporation would even raise the rates under these circumstances to recoup their losses entailed by the competition.

There is a certain gratitude due from the people in any circumstance that tends to benefit them or to relieve them of burdens endured through the unopposed operation of a monopoly, and it is evident that on this popular gratitude the Oakland Water Company will be compelled to depend in the present instance.

The Oakland Water Company is to a very great extent relying on the hope that the people will not be beguiled by the Contra Costa Company's promise of free water "for a time."

This company has fixed a fair rate, consistent with a fair profit, and will abide by that rate aside from all competition. They have relieved the people of the onerous charges for service and connection and they claim to deserve consideration for this—a consideration that may not be swayed or overcome by the threat of the Contra Costa Water Company to furnish the people of Oakland with free water—for a time.

It remains to be seen whether this confidence in the sense of popular justice and gratitude is well or ill placed. The event will demonstrate whether the people can be bribed into submission to a regime that they have clamored against for years. It is still in abeyance whether they will sustain the enterprise that has come to save them thousands of dollars in reduced rates and at the same time furnish them with an absolutely pure and healthy water.

Blossoming "Sweet Girl Graduates" and American "Princes of the Blood" rendered alertly vigorous, mentally and bodily, with food raised by Dr. Price's Baking Powder.

SET AT LIBERTY.

McCullough Bids Farewell to the City Prison.

L. D. F. McCullough walked out of the City Prison today a free man. His release was due to the efforts of Chief Schaffer, who labored hard to secure a pardon from Governor Budd for the unfortunate fellow. The Chief received the pardon this morning and notified McCullough that his freedom was at hand.

McCullough's case appealed to the chief to such an extent that he interested Mayor Pardee in the matter. The prisoner was fast becoming sightless and it became necessary to take action at once. Dr. Pardee rendered efficient service in his professional capacity and saved the sight of one eye for McCullough. Besides he cooperated with Chief Schaffer to secure the pardon. The Governor, in granting the pardon gave his reasons in substance that the prisoner does not belong to the criminal class. He pleaded guilty to the charges, and his pardon was asked for by the prosecuting parties, the Chief of Police, the Mayor, and the officials of the court.

McCullough had served one-half his sentence of six months imprisonment. He is a marine engineer, and it is understood the Marine Engineers' organization of San Francisco will take charge of him and furnish him with transportation to his home in Scotland.

A PAIR OF "FIENDS."

Two Young Men Wrecked by Opium.

John Canty and Dan Driscoll, confirmed opium fiends, were found guilty of vagrancy in the Police Court this morning. They will appear for sentence tomorrow. Canty, especially, is a terrible specimen of a "fiend." His frame is emaciated and so spare that he can scarcely support himself. He comes from a respectable family and every effort has been made to redeem him, but without avail. His name has figured very prominently on Police Court records for some time past, as he has frequently been arrested and locked up in the hope that confinement would assist in curing him of his vicious practices.

HONDURAS TRADE L.S.L. TRADE NATIONAL
(Patent Applied for.)
HONDURAS NATIONAL
E. J. Demarest, President, Successor to the late Paul Conrad. Obligations honored and orders attended to. Address,
E. J. DEMAREST, Puerto Cortez, Honduras, C. A.
Care Central America Express,
PORT TAMPA CITY, FLORIDA.
Send by Express. Do not use the Mail.
PACIFIC COAST OFFICES—209 Grant Ave., 36 New Montgomery St., San Francisco

BOOKS OPEN.

Statement Made by the Alameda Electric Road.

Interesting Facts and Figures Furnished to Assessor Dalton.

The Alameda Electric Street Railway Company is the first street railroad company in the county to comply with the request of County Assessor Dalton and file a statement of its property with a value placed on it for assessment purposes. The Assessor will not be controlled wholly by any statement that is filed with him unless he believes that it is correct in detail.

The statement of the Alameda company presents some interesting figures. The various portions of the line are segregated so that a separate assessment may be made on them.

The property set forth located in the city of Alameda is as follows: 13,404 4-10 feet of single track with iron poles, $8749 16; 4314 4-10 feet of single track with wooden poles, $1337 15; 16,362 4-10 feet of double track with iron poles, $16,225 76; 1345 1-10 feet of sidings, same as double track, $1420 79; two brick buildings, $12,000; twelve car bodies with motors and trucks, $12,000; two car bodies with motors and trucks, $1600; three engines, $6500; three dynamos, $5500; four boilers, $7500; other machinery, $2000; seven miles of feed wire, $1653 75.

The property set forth in the city of Oakland is as follows: 18,404 6-10 feet of double track, $19,438 93; 4560 feet of single track, $2963 08; one and one-half miles of feed wire, $354 37.

In Alameda county, outside of cities, there is 637 feet of double track with iron poles, $667; 800 feet of single track with wooden poles, $359 20.

In addition to the above figures the company gives some pointers as to how to value the road by the mile as follows: One mile single track, sixty-three tons of rails, worth $25 per ton; one mile single track, 2640 ties, worth 15 cents each; one mile single trolley wire, with fastenings, worth $200; one mile double trolley wire, with fastenings, worth $375; feed wire, 3375 pounds to the mile, worth 7 cents per pound.

The other street railroads will now have to come into line and file their statements, or Mr. Dalton will assess the roads arbitrarily as he is required to do by law.

Women can vote everywhere—for good food. They all vote for Dr. Price's Baking Powder.

CALLED A MULE.

Plaint Against Her Husband by Mrs. Mattingly.

The Divorce Case Is Decided Against Her.

It Is Conclusively Shown She Deserted Her Family.

Mrs. Eliza Mattingly says that her husband called her an old Spanish mule and that was one of the causes that wrecked their home.

Judge Ellsworth spent a half a day in hearing the testimony in the divorce case of Eliza against Joseph Mattingly and he came to the conclusion that being called an old Spanish mule was not sufficient ground for a divorce. The wife sought to secure a legal separation on the ground of failure to provide and extreme cruelty. The husband put in a cross-complaint wherein he asked for a divorce on the ground of desertion.

Mrs. Mattingly tried to show that her husband was an old Missouri terror, but she did not have any evidence to corroborate her statements. In telling her story to the judge, Mrs. Mattingly said that on some occasions her husband would be lying on the lounge at night. Suddenly he would jump into bed and fail to remove his boots. During the night he would jump out of bed and give a song and dance in the room. Then in high glee he would say to his wife: "Madame, do I annoy you. Don't you want me to go out and sleep in the barn."

When Mrs. Mattingly was called a mule that was more than she could bear. She told her husband that if she was Spanish she did not want to be insulted.

"Well," replied the husband, "I guess that a Spanish mule and a Missourian mule don't hitch well together, so we can't trot in a double team."

The son of the defendant was asked if his father was cruel, and replied: "Yes, he is cruel. He brought a muskmelon home one day and put it in the closet so I could not get any."

Mattingly proved that his wife had deserted him, so he was granted a divorce on his cross-complaint. The wife was given the custody of the minor child and $7 50 a month alimony.

The Woman's Congress.

The meeting of the Woman's Congress tomorrow promises to be very interesting. The speakers will be prominent clergymen of Oakland. Dr. Coyle, Dr. McLean, Rev. Mr. Wendte and Rev. Edwards Davis have promised to say a few words each on the subject of the "new woman," and her future. Friends of the ladies are cordially invited to be present. The meeting is preliminary to the congress to be held in San Francisco in May. It will be at 3 P. M. in the chapel of the Methodist Church, Fourteenth and Clay.

TRIED TWICE.

T. J. Duffy Is Under Arrest for Bigamy.

Mother-in-Law Number 1 Was on His Track.

A Mormonic Complication That Will Be Hard to Explain.

Thomas J. Duffy was in the Police Court dock this morning charged with bigamy. He was arrested in San Francisco Sunday and last evening was brought to Oakland by Sergeant Hodgkins.

Duffy's troubles are due to one of his mothers-in-law, Mrs. Hannah Brown, who recently discovered that Duffy had another wife besides her daughter. Duffy was captured in the nick of time, for he was just about to sail as a seaman on a coasting schooner when Mrs. Brown, who was hot on his trail, located him. Duffy made no fuss when arrested and simply remarked that he would have his side to tell in court.

Duffy, it seems, fell into his marital difficulties in a peculiar way. He was forced by Mrs. Brown to marry her daughter for reasons best known to themselves. The marriage was agreed to by Duffy, provided an immediate divorce suit was commenced. The Duffy-Brown nuptials were duly celebrated, but no divorce was forthcoming. Duffy concluded that he was tired of his bargain. His eye fell upon a Miss Sweeney, and divorce or no divorce he concluded to wed again. So he came to Oakland, secured a license, married Miss Sweeney and thought he was safe. Mrs. Brown heard of his doings. She went on the warpath immediately. A warrant was issued from the Police Court here and also in San Francisco. She kept unceasing watch for the recreant husband and finally located him as related.

Duffy's examination was set by Judge Wood this morning for April 13th.

John Graham Found.

CHICAGO, April 9.—John Graham, who became famous some years ago in connection with an alleged attempt to "fix" the Cronin jury, and who, after his indictment, left the city and forfeited bail, has been discovered at Salt Lake City by a reporter for the *Daily News* of this city.

Booked for Burglary.

John Dempsey, T. Dunton and Alexander Wallace were locked up in the County Jail this morning on charges of burglary. Dempsey and Dunton are accused of raiding several chicken houses on the County road, and Wallace is charged with stealing a saddle in Alameda.

HIT HIM HARD.

Track-Walker Duffy Assailed by a Tramp.

An Encounter Right in the Heart of Town.

The Highwayman in Search of Money or Trouble.

Thomas Duffy, a track-walker employed by the Southern Pacific Company, had an experience last evening which will cause him to fight shy in the future of strangers who ask him for money. He was walking along Seventh street, between Peralta and Campbell, when he was approached by a hard-looking tramp who asked for assistance.

Duffy had no money with him at the time, and was not inclined to aid the vagrant anyway. The couple had a few words, which led to a desperate attack upon the track-walker by the tramp. The latter had a heavy rock in his hand which Duffy had not observed. The latter's repeated refusal to give the beggar monney so enraged the "hobo" that he raised his arm and threw the rock at Duffy's head. The assaulted man dodged just in time to barely escape being struck by the heavy missle.

He grappled with his assailant and for a minute or more there was a very lively battle on the street. The track walker got a grip upon the tramp and managed to hold him until assistance was at hand. The fighting pair had attracted attention, and soon a police officer arrived who relieved Duffy of his prisoner.

The tramp was sent to the City Prison, where he was charged with attempt to rob. He gave the name of Edward Williams. He appeared to be a member of the "Hobo" fraternity. Duffy swore to a complaint against the prisoner this morning. In the Police Court, the case was continued until Friday for a preliminary hearing.

A Noted Prisoner.

Deputy United States Marshal Harris went to Santa Clara county today to get Herman Sparf and remove him to the County Jail in this city. Sparf is soon to have his second trial in the United States Circuit Court for the murder of Mate Maurice Fitzgerald of the bark Jesper. St. Clair and Hansen, who were implicated in the murder are now under sentence of death.

Off to Whittier.

Minnie Strohike, a wayward girl, was taken to the Whittier Reform School from the County Jail this morning by Mrs. Sanford of the Humane society.

She Left Him.

Charles Eugene Perkins has sued his wife, Hattie Lyle Perkins, for a divorce on the ground of desertion. She left her husband one day and never came back.

BURNT OUT.

Simonsen's Hall at San Leandro in Ashes.

The Postoffice Robbed During the Fire.

Bucket Brigades Were Formed, but Did Little Good.

The large frame building on the San Leandro road, immediately east of Jones avenue, Elmhurst, known as Simonsen's Hall, was completely destroyed by fire at 1:30 o'clock this morning.

During the excitement incidental to the fire, some miscreants robbed the adjoining postoffice as also the postmaster of goods valued at several hundred dollars.

When the flames were discovered the knowledge was conveyed to the engineer at the power-house of the Oakland, San Leandro and Haywards Electric line, situated about two blocks distant, and he immediately sounded a fire alarm on the steam whistle, which aroused every slumberer in the neighborhood.

At the hour mentioned, there was quite a number of motormen and conductors about the power house. They rushed immediately to the fire and, in a few moments, were followed by neighbors who had been suddenly aroused.

By this time the building was pretty well wrapped in flames, which were fanned into fierceness by the wind.

Bucket brigades were immediately formed, and the water was passed from a number of neighboring hydrants. Lines of garden hose were also led against the burning structure. It became apparent, however, that these means were inadequate to cope with the flames and they were accordingly utilized in saving the adjoining structure, in which were located the postoffice, Louis Simonsen's store and residence. The damage to this building will be about $300.

Meanwhile a large number of neighbors had directed their attention to saving the personal property which the doomed building contained. This comprised regalia, chairs, lodgeroom furniture, pictures, charters, chests and the household furniture of a man named Stewart.

The rescuers were men of daring, and, notwithstanding the intensity of the flames, succeeded in saving everything with the exception of the burning building itself. In this work, however, one of them named Genung, senior member of the liquor firm of Genung & West, was overcome by the heat. Fear was entertained that he had inhaled the flames. He was taken to his residence, placed under a doctor's care and is still under medical supervision.

Simultaneously with the work of saving the property in Simonsen's Hall, the furniture of the postoffice, the goods of a small miscellaneous store and the clothing and furniture of L. Simonsen, all of which were in a smaller building, with an intervening lot on the west, were also saved.

The goods were taken out on the adjoining lands beyond the reach of sparks, but while they escaped the flames, they were not free from looting by some unscrupulous persons in the crowd.

It was not supposed that thieves could have been among a corps of men who were engaged in the work of relief, but such was the case. Mr. Simonsen, who is the postmaster, discovered that he had been robbed of two suits of clothes, his brother had been despoiled of a gold watch, the store, also run by Mr. Simonsen, had been looted of a variety of goods, and the Postoffice had been robbed of all its postage stamps.

As soon as the misfortunes of the Stewarts, who had been burned out, became known, they were offered shelter by many of their neighbors.

The hall withstood the flames for about an hour and a half, and then the darkness of night once more descended upon the place.

CAUSE OF THE CONFLAGRATION.

The cause of the fire is unknown. The hall had been occupied up to about one hour before the time the flames were discovered. In it had been given a stereopticon entertainment under the management of a motorman named P. Callaghan and a conductor named W. E. Rosborough. The proceeds were intended for the relief of a sick motorman named P. Barbin. After the entertainment there was a dance till 12:30 A. M. The flames were first noticed at 1:30 A. M. and appeared to be coming out of the anteroums in the upper story of the building.

It is supposed that during the dance some of the male attendants dropped a lighted cigar in one of the ante-rooms, which later occasioned the blaze.

The hall was occupied on different nights by Good Templars, Odd Fellows and Red Men, all of whom saved their fraternal property.

It was erected about two years ago by Louis Simonsen, the bookkeeper for M. J. Laymance & Co., at a cost of about $3000. It was insured for $2500. The policy on it, in the original company represented by A. L. Stone, was cancelled yesterday, but another was issued at the same time in a company represented by Frank Quinn of San Leandro.

Mr. Simonsen has the sympathy of many friends over his loss, and all of them hope he may succeed in bringing to justice the individuals who took advantage of his misfortune to rob him.

Where will its progress stop? Not until *everybody* uses Dr. Price's Cream Baking Powder.

"MESSIAH" SCHWEINFURTH.

He Will Now Get a Barreling in the Courts.

CHICAGO, April 9.—The long-delayed trial by which George W. Coudrey seeks to collect $50,000 in a damage suit against Jacob Schweinfurth, the Rockford "Messiah," began in Judge Dunne's court today.

Coudrey alleges that the defendant alienated Mrs. Coudrey's affections from her husband by inducing her to enter his "Heaven."

Several witnesses, formerly disciples of the defendant, will testify for the plaintiff.

The jury awarded Cowdrey $50,000 damages.

NEARY NOT READY.

No Complaint Yet Against His Assailants.

No complaint has as yet been filed against George Kelly and Louis Cordano, the West Oakland hoodlums who are charged with having attempted to rob Nicholas Neary on Friday night at the point. Judge Wood granted another continuance of the case until tomorrow when it is hoped that the well known capitalist will have sufficiently recovered from the effects of the "hold-up" to give the prosecuting attorney a lucid account of the happenings of the evening.

A NEW START.

Reorganization Scheme for the Santa Fe.

Needles-Mojave Line May Be Given Up.

Millions of Dollars to Be Transferred by the Plan.

KANSAS CITY, April 9.—The *Star* has the following: "The reorganization of the Atchison, Topeka and Santa Fe railroad, which has been approved by all committees at home and abroad, will probably be formally announced tomorrow.

It provides for assessments of $10 a share on $102,000,000 common stock, or $10,200,000, and an assessment of 4 per cent on second mortgage and income bonds, or about $3,400,000, making $13,600,000 in all.

Cash so received will be used for the retirement of the floating debt, and reorganization expenses.

The plan provides that $30,000,000 more general mortgage bonds may be issued to take up the outstanding bonds, and $15,500,000 to take up the new thirty-year prior lien 4 per cent bonds which may be issued under reorganization.

This makes about $114,000,000 general mortgage bonds in all required for the purposes of reorganization, but the plan provides that $14,500,000 more may be issued for construction and improvements and conditions are not to exceed $355 in any one year.

Twenty million dollars more general mortgage bonds and $20,000,000 preferred stock may be issued for the purpose of acquiring control of the Atlantic and Pacific and Colorado Midland and St. Louis and San Francisco railroads in case satisfactory arrangements can be made; but the scheme itself does not include these roads in the reorganization.

The total issue of general mortgage bonds, if these bonds are acquired, will be $150,000,000.

The new 4 per cent adjustment bonds will be income bonds, but it is stated interest will be cumulative after July 1, 1900.

After the amount of the extra general mortgage bonds is exhausted, a new mortgage for $20,000,000, subject to general mortgage and prior to adjustment mortgage, may be issued at a rate of $2,000,000 of such bonds a year. This, however, requires the consent of the adjustment bondholders.

One of the most interesting features of the plan is that relating to the retirement of $9,000,000 guarantee fund notes, $1,750,000 equipment bonds and $1,500,000 car trust bonds, for which it is intended to issue 4 per cent thirty-year gold bonds at par, provided it is not considered feasible to pay off these obligations with general mortgage bonds out of the additional $30,000,000, prior to lien bonds.

Furthermore, in case the Atlantic & Pacific is acquired, part of the remaining general mortgage bonds and preferred stock may be used for building a new line connecting the Atlantic & Pacific at the Needles with the Santa Fe and Southern California branches.

From this it will be seen that it is intended to give up the road between the Needles and Mojave, which is leased from the Southern Pacific, unless more favorable terms can be obtained from the latter company.

Delicious cake and daintiest pastry are air handmaidens that attend upon the use of Dr. Price's Cream Baking Powder.

WIRE IN HER STOMACH.

A Clever Operation at the Receiving Hospital.

Mrs. Libertine Lorber, who was taken to the Receiving Hospital last Friday to be treated for pains in her stomach, had to undergo a surgical operation this morning which took three hours and a half. Mrs. Lorber had been complaining of pains in her stomach for some time, and as medicine did not seem to do any good, the hospital physicians concluded that the only way to cure her was to perform an operation. The doctors extracted several pieces of wire which had been used in sewing the walls of her stomach at a previous operation. The wires had cut her badly, and if they were left there much longer death would surely have resulted.

The operation was performed by Drs. Dunn, Johnston, Leganit and Hamlin, and was very successful.

WANTS A REST.

Chief Lawton Will Take a Short Vacation.

Chief Lawton of the Fire Department wants a vacation. He has been on duty continuously for two years and a half, and is beginning to feel the need of a rest. He will apply to the Fire Commissioners for a ten days' leave of absence. The chief intends to spend his leave in a visit to Los Angeles. During the time he has been at the head of the department Chief Lawton has never missed an alarm of fire. This record is an enviable one, especially as the chief has even included all "still alarms" in this category.

BADLY SCARED.

Countess Russell Gives Her Testimony in Court.

LONDON, April 9.—In the suit brought by the Countess Russell for the restitution of her conjugal rights, the Countess was today subjected to a long cross-examination by Sir Henry James, formerly Attorney General, and now leading counsel for Earl Russell.

The Countess became so nervous that she could not answer and would only reply: "I am so dreadfully nervous, Sir Henry."

Later, the counsel brought out the fact that she has continually charged her husband with immorality and vile practices and tried to get her servants to support her case.

COURT CALENDAR.

WEDNESDAY, April 10th.

Department 1, Judge Greene—Smith vs. Oakland Lumber Company.

Department 2, Judge Frick—Reserved.

Department 3, Judge Ellsworth—Fairbrook habeas corpus proceedings. Allyn vs. Oakland Bank of Savings.

Department 4, Judge Ogden—Reserved.

A Mothers' Meeting.

There will be a mothers' meeting tomorrow afternoon at 3 o'clock, at 406 Third street. All mothers are invited to come

The Grand Jury.

The Grand Jury visited the County Jail after the noon recess today.

THE U. S. Government officially reports ROYAL Baking Powder superior to *all* others in leavening strength. *(Bulletin 13, Ag'l Dep't, p. 599.)*

John Graham Found.

CHICAGO, April 9.—John Graham, who became famous some years ago in connection with an alleged attempt to "fix" the Cronin jury, and who, after his indictment, left the city and forfeited bail, has been discovered at Salt Lake City by a reporter for the *Daily News* of this city.

THEIR MEMORY STIRRED.

A Benefactor of Other Years, Being Needed Again, Is on Hand for Duty.

A nation threatened with war looks about for leaders, and naturally, turns its eyes to veterans who have fought well in previous contests. So people attacked by disease and seeking a remedy, inquire what has helped them in other years. The grip is here again, and in some places has assumed a form more malignant than ever. It will doubtless prove about looking for victims until the settled weather of spring.

Now, it is a matter of medical history, that when grip was here before it was quickly thrown off by bodies that had been strengthened by a stimulant of the highest order of excellence. To hasten complete recovery after the grip Duffy's Pure Malt Whiskey was employed. That the same remedy is doing the same good work today, appears from a letter written by Mr. Thomas Barrett of Scammon, Kansas, who says:

"Having been continually coughing, with pains running through my body, and being unable to work, I took two bottles of Duffy's Pure Malt Whiskey. I am now able to work. The cough and soreness on my chest are almost gone."

The cough, headache and soreness of muscles following the grip are never helped by local application. Being signs of a general weakness, they are thrown off only when the whole system is toned and stimulated, so that no organ does too much nor too little. To do this is the mission of Duffy's Pure Malt Whiskey.

All who remember how it gave them clear heads, sound stomachs and a healthy circulation when they were getting over the grip in other seasons, have supplied themselves with Duffy's Pure Malt and have pointed out to their neighbors a way to avoid misery and loss of time. Is not the suggestion worth listening to?

RESTAURANTS.

Under New Management.
The BALTIMORE Restaurant
—AND—
OYSTER HOUSE
463 and 465 Seventh St., between Washington and Broadway
Best of meals served by professional cooks.
OPEN DAY AND NIGHT.
Oysters in every style. Fine Wines and Liquors
Private rooms for ladies and families.
J. P. DeCamp, Prop.

UNIVERSAL
Restaurant & Oyster House
475 SEVENTH STREET.
Best Meal in Town 25 Cents and Upwards
Meals at All Hours, Day or Night.
SALADS TO ORDER.
Choice Wines, Liquors and Cigars.
Private Rooms for Ladies and Parties
M. Catusich & Co., - Props.

SOMETHING NEW
"Buy the Best for the Least Money."
Having Opened Under a New Management
The Bon Ton Restaurant
Will give you a first-class meal for 25c.
Including small bottle of Wine.
REGULAR FRENCH DINNER 50c. Best in City
Private Rooms for Ladies and Parties.
OPEN ALL NIGHT.
1062 WASHINGTON STREET
VINCENT BOURAT, Proprietor.

HOTELS.

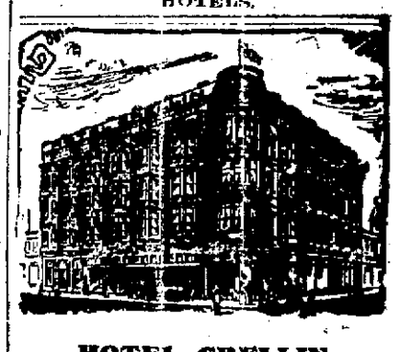

HOTEL CRELLIN
THE MOST FAVORABLY LOCATED AND leading Hotel of Oakland. Corner Teal and Washington sts., Oakland.
M. N. HARTMAN, Proprietor.

THE JUANITA HOTEL
Cor. 18th and San Pablo,

WAS RE-OPENED January 3d
BY
MRS. C. SHAW
and
MRS. A. CURTIS.
The Hotel, which is located in one of the most desirable streets in the city has been thoroughly renovated and fitted up, and will be conducted in first-class style.
The Rooms are Large and Most Comfortable and ensure a pleasant home for Families.
The building is heated throughout with steam.

C. W. Kinsey, Dealer in Modern, New and Second-Hand Furniture.
Carpets and ranges retailed at low prices for cash. Will pay cash for or exchange good modern furniture in any quantity. Makes auction sales on premises. Call and see.
462-464 Thirteenth. C. W. KINSEY, General Auctioneer.

BORN.

ROSENBERG—In this city, April 4, 1895, to the wife of J. M. Rosenberg, a son.
AUFRICHTIG—In San Francisco, to the wife of Louis Aufrichtig, a son.
ELTHINGHAM—In San Francisco, March 18, 1895, to the wife of William Eltringham a daughter.
HUDDLESTON—In San Francisco, April 3, 1895, to the wife of Joseph Huddleston, a son.
KAMMAIER—In San Francisco, April 7, 1895, to the wife of Julius Kammaier, a daughter.
OVERBECK—In San Francisco, April 7, 1895, to the wife of Harold Overbeck, a daughter.
RILEY—In San Francisco, April 1, 1895, to the wife of Jas. E. Riley, a daughter.

MARRIED.

GLOVER—CAVASSO—In this city, December 4, 1895, Mr. Andrew Ormand Glover and Miss Tillie Alice Cavasso, both of Oakland.
ARENS—MITCHELL—In San Francisco, April 7, 1895, August T. Arens and Hattie Mitchell.
WUCHERER—ASTFALK—In San Francisco, April 6, 1895, Gustav Wucherer and Margaretha Astfalk.

DIED.

BATTELMANN—In San Francisco, April 7, 1895, C. D. Battelmann, a native of Hagen, Germany, aged 43 years, 8 months and 20 days.
HARRISON—In San Francisco, April 8, 1895, Walter Henry Harrison, a native of San Francisco, aged 4 months and 26 days.
LANGFORD—In San Francisco, April 3, 1895, Eugene Hampton Langford, a native of San Francisco, aged 5 years, 7 months and 1 day.
LYON—In San Francisco, April 8, 1895, Gladys G. Lyon, a native of Providence, R. I., aged 19 years.
LAVELL—In San Francisco, April 8, 1895, Mattie J. Lavell, aged 31 years.
STICHEL—In San Francisco, April 8, 1895, Katharine Stichel, a native of Germany, aged 37 years, 6 months and 14 days.
SHIRA—In San Francisco, April 8, 1895, Robert L. Shira, a native of San Francisco, aged 1 years and 9 months.

DELAMANTY & HAYNIE,
Undertakers and Practical Embalmers
969 Clay St., nr. 10th, Oakland.
Independent of the Trust. All goods at Eastern Prices. Personal attention given to all orders.
Oak. Telephone 267.

TO LET—HANDSOMELY FURNISHED sunny rooms from $1 25 up, 1071 Jackson st.

LOST—ON SUNDAY EVENING LAST, between First Presbyterian Church and Fashion street, a pair of gold eye glasses. Finder return to 1108 Fashion street.

SOLEMN RITES.

Observances for the Close of Holy Week.

Remembrances of the World's Great Tragedy.

Sorrow Will Be Turned to Joy as Easter Sunday Comes.

In the Catholic and Episcopalian Churches, the seven days before Easter, which festival will be celebrated Sunday next, constitute what is known as Holy Week. In the Catholic Church there is no special ceremony for Monday or Tuesday, though on Wednesday night the Tenebrae, an office of imposing solemnity is sung.

Thursday, which is known as Maundy Thursday, is the day of the last Supper when the Sacrament of the Eucharist was instituted. During the celebration of mass on that day, the sombre garments of sorrow which have decorated the churches are removed and are supplanted by the richest ornaments, denoting joy and gladness. A special altar is decorated and, in the tabernacle, one of the two hosts consecrated is placed and there remains until Good Friday. It is borne thither with great pomp and ceremony. After the return of the clergy from the temporary to the main altar, the latter is stripped of all its ornamentation, denoting the grief of the church because of the suspension of the daily sacrifice. In the evening, the Tenebrae is sung a second time. The lessons of the first nocturn are taken from the Lamentations of Jeremias, and were composed when Jeruselem lay desolate and her children were in captivity.

The psalms and other lessons denote the passion of the Saviour, the treachery of Judas and an account of the institution of the Eucharist. This is one of the most impressive services in the church.

On Friday, which is styled Good Friday, is commemorated, through the crucifixion on Mount Cavalry, the redemption of mankind. There is no pomp or display in the ceremonies. The services include the prophecies and passion, according to St. John, prayers for all conditions of men, veneration of the cross and the mass of the presanctified.

In the evening the passion sermon is preached and the way of the cross is carried out.

On Saturday, called Holy Saturday, the water and oils used in the services of the church are blessed and preparations are made for the grand observation of the feast of Easter.

These services will be carried out in all the Catholic churches.

AT THE EPISCOPAL CHURCHES.

The services at St. John's Episcopal Church, during the remaining days of this week, will be as follows:

Tomorrow at 10 A. M., litany and address; united services, 8 P. M.

Thursday, litany and address, 11 A. M.; evening prayer, 4 o'clock.

Good Friday, service and sermon, 10:30 A. M.; three hours' devotion, 12 M.; evening prayer, 8 P. M. At the three hours' devotion there will be seven addresses, in which Rev. Marion D. Wilson will assist.

Easter Day, holy communion, 7:45 A. M.; morning prayer, sermon and holy communion, 11 A. M.; evening prayer and children's service, 7:30 P. M.

A BIG VOTE.

Alameda's Election Brought Out a Crowd.

The Good Government Club Carries Nearly All the Honors.

The municipal election in Alameda yesterday passed off quietly and resulted in a victory for the Good Government Club. There were a few spirited contests during the day, but the best of feeling prevailed all along the line. There were 2000 names on the register, and 2114 votes were cast. This was the heaviest vote ever cast at a municipal election in Alameda.

Edward K. Taylor had no opposition for City Attorney, and Oscar L. Rodgers had a walkover for City Marshal. The fight for City Recorder between A. F. St. Sure and Robert McGonn was close and interesting and was won by the former. The complete ticket elected is as follows:

City Trustees—A. V. Clark, F. J. Fletter and Joseph F. Forderer.

School Directors—E. H. Bryan, (unexpired term); W. A. L. Knowles and Dr. C. L. Tisdale.

City Treasurer—R. G. Wheeler.

City Recorder—A. F. St. Sure.

City Assessor—J. C. Lindefman.

City Marshal—O. L. Rodgers.

City Clerk—B. F. Lamborn.

City Attorney—E. K. Taylor.

The vote in detail on the various offices is as follows:

Member Board of Trustees—A. V. Clark, Good Government Club, 1170; F. J. Fletter, Good Government Club, 1333; Joseph F. Forderer, Good Government Club, 1024; H. L. Rea, Non-Partisan, 835; Benjamin J. Smith, Independent, 131; Stanley Stephenson, Non-Partisan, 882; Harry L. Transue, Non-Partisan, 787.

Member Board of Education, unexpired term, E. H. Bryan, Good Government and Non-Partisan, 1585.

Member Board of Education (long term)—Mrs. J. N. Chapman, Good Government Club, 1146; W. A. L. Knowles, Good Government and Non-Partisan, 1392; Joseph B. Lanktree, Non-Partisan, 1405; C. L. Tisdale, Good Government Club, Non-Partisan, 1390.

City Treasurer—E. Minor Smith, Good Government Club, 261; Roswell G. Wheeler, Non-Partisan, 925.

City Recorder—Robert McGonn, Good Government Club, 903; A. F. St. Sure, Non-Partisan, 1107.

City Assessor—James C. Hanley, Independent, 341; J. C. Linderman, Good Government Club, 908; Theodore F. Steinmetz, Non-Partisan, 783.

City Marshal—Oscar L. Rodgers, Good Government Club, Non-Partisan, 1966.

City Attorney—Edward K. Taylor, Non-Partisan, 1794.

City Clerk—Ben F. Lamborn, Non-Partisan, 1061; James Millington, Independent, 1016.

Shall funds be raised by special tax of 20 cents on each $100, to construct a Free Library building?—Yes, 916; no, 891.

The Press Clipping Bureau, 510 Montgomery street, San Francisco, furnishes all newspaper clippings on all subjects, business and personal.

Miss Williams' opening, March 26th, 27th and 28th. 1162 Broadway.

Mrs. R. A. Gallagher, Millinery, 1153 Washington street. Orders a specialty.

FOR SALE CHEAP,

Or Will Trade for Real Estate.

One phaeton.
One surry.
One English road cart.
One speed buggy.
One saddle.
One family driving horse, stylish.
One road mare, has a record of 2:28.

Apply at 1936 Linden street, between Twenty-eighth and Thirtieth streets, or address A. N. W., box 4, this office.

As good as new.

Beds, Sofas and Lounges Cheap for cash at H. Schellhaas', Eleventh st

WANTED—MISCELLANEOUS.

TENT WANTED—A GOOD SECOND-HAND tent, 6x8 or 8x10. Address, stating price, "Tent," box 4, this office.

Scott's Emulsion

is not a secret remedy. It is simply the purest Norway Cod-liver Oil, the finest Hypophosphites, and chemically pure Glycerine, all combined into a perfect Emulsion so that it will never change or lose its integrity. This is the secret of Scott's Emulsion's great success.

It is the happy combination of these most valuable ingredients, materially increasing their potency; hence the great value of Scott's Emulsion in wasting diseases. We think people should know what they are taking into their stomachs.

Don't be persuaded to accept a substitute!

Scott & Bowne, N. Y. All Druggists. 50c. and $1.

HALF ORPHANS

At the Josephinum Orphanage, Mission San Jose, Alameda County, Cal., April 1, 1895.

NAME.	AGE.	SEX.
Lavish, Hattie	8 years	female
Peralta, Mary	11 "	"
Lawler, Elizabeth	8 "	"
Astor, Josephine	12 "	"
Astor, Lillie	10 "	"
Astor, Bessie	8 "	"
Villamonte, Charlotta	8 "	"
Villamonte, Nellie	10 "	"
Keating, Catharine	12 "	"
Keating, Mary	10 "	"
Hoepberger, Mary	11 "	"
Hoepberger, Martha	6 "	"
Hoepberger, Josephine	4 "	"
Nealon, Agnes	13 "	"
Nealon, Margaret	11 "	"
Nealon, Mary	4 "	"
Double, Josephine	10 "	"
Castro, Annie	2 "	"
Marshall, Mary	9 "	"
Marshall, Annie	7 "	"
Marshall, Rose	5 "	"
Trubitch, Lucy	10 "	"
Trubitch, Julia	4 "	"
Trubitch, Camelita	2 "	"
Trubitch, John	5 "	male
Astor, Arthur	3 "	"
Castro, Henry	7 "	"
Castro, Amadeo	6 "	"
Castro, Frank	4 "	"

ABANDONED CHILDREN.

Ewing, Mary	5 "	female
Curran, Mary	6 "	"

For Pale, Worn-Out Folks.

No one fears spring sickness who uses Paine's Celery Compound, that wonderful medicine that makes people well. No one need be pale or worn-out, with weak nerves and impure blood, if they use this grand strength-giver. Try it.

HOTEL MEN, ATTENTION!

Pleasanton Hotel for Rent!

A splendid opportunity is offered for a good live man to take charge of the

ROSE HOTEL

At Pleasanton, Alameda County.

The house contains 25 to 30 well furnished rooms, besides a large hall and bar room. Further particulars may be obtained from L. C. Morehouse, San Leandro, Judge S. G. Nye, 861 Broadway, Oakland, or by inquiring on premises.

VIGOR OF MEN

Easily, Quickly, Permanently Restored.

Weakness, Nervousness, Debility, and all the train of evils from early errors or later excesses, the results of overwork, sickness, worry, etc. Full strength, development and tone given to every organ and portion of the body. Simple, natural methods. Immediate improvement seen. Failure impossible. 2,000 references. Book, explanation and proofs mailed (sealed) free.

ERIE MEDICAL CO., Buffalo, N.Y.

LOST AND FOUND.

FOUND—ON MARCH 30TH, AT ST. MARY'S Cemetery, a small amount of money; owner can have same by proving property and paying for this advertisement. Call at 912 Third st.

FOUND—A BOAT IN THE CREEK. 712 Henry street, West Oakland.

LOST—ON SATURDAY EVENING, APRIL 6th, a blue enamel diamond pin, in going from Myrtle street to Broadway. Return to 701 Myrtle street and receive reward.

LOST—CERTIFICATE NO. 54 FOR TEN shares of the capital stock of the West Oakland Mutual Loan Association, twelfth series, standing in the name of "Liberty Lodge No. 35, K. of P.," issued September 1, 1888. Transfer has been stopped. A. SBARBORO, Secretary West Oakland Mutual Loan Ass'n. West Oakland, March 22, 1895.

LOST—AN ENGRAVED BAND RING, SET with one diamond; the initials "C. A." engraved on inside. Finder will please return to this office and receive reward.

LOST—SABLE FUR BOA ON SATURDAY afternoon, in the neighborhood of Sixteenth street and Telegraph avenue. Return to 1104 Brush street and receive reward.

LOST—SUNDAY EVENING, MARCH 31ST, either while going to the Jewish Synagogue on the Eighth street electric cars from Center station, or in that building, a pair of gold eye glasses. Finder please return to 715 Chester street, and receive reward.

LOST—MARCH 25TH, A COCKER SPANIEL 6 months old, black with very small white spot on breast. Return to E. C. PRATHER, No. 776 Tenth street, and receive reward.

LOST—AN ENGRAVED BAND RING, SET with one diamond; the initials "C. A." engraved on inside. Finder will please return to this office and receive reward.

LOST—MARCH 30TH, NEAR SAN LEANdro, two red foxhounds, puppies; reward. LESLIE SIMSON, Mills College P. O.

LOST—FRIDAY, BETWEEN BROADWAY and Twenty-third avenue, a shaft 18 inches long, with a tooth gear on one end. Finder please report to 1050 Denison street, East Oakland, and receive reward.

LOST—A COCKER SPANIEL, FIVE MONTHS old, with white spot on its breast. Return to 1067 Oak street, and receive reward.

RESTAURANTS.

THE LOUVRE, UNDER THE MACDONOUGH Theater, serves the best meals, caters to theater parties, handles the best of oysters, and has special departments for families; tables furnished with selected delicacies prepared by professional cooks.

SEARCHERS OF RECORDS.

DURAY SMITH, SEARCHER OF RECORDS and Conveyancer, Alameda county. Office 459 Ninth street, between Broadway and Washington, Oakland.

STOCKER & HOLLAND—SEARCHERS OF RECORDS. Alameda County. 504 Broadway. Telephone 315.

MUSICAL.

LESSONS IN MUSIC AND PAINTING, AND pictures for sale at 452 Eighteenth street.

MARION CLARK, BANJO, VIOLIN AND Mandolin teacher; banjo taught by note or Clark's simplified method; banjos refaced and violin bows rehaired, all kinds of musical instruments repaired; music furnished for dancing. 1055 Broadway.

MEDIUMS.

MRS. MAY, CLAIRVOYANT, SEVENTH daughter born with double veil; tells entire life on all affairs, nothing excepted; restores lost love by sympathy; mistake impossible; fee 50c, letter $1. 317 Eleventh street.

FURNITURE FOR SALE.

160 SEVENTH STREET, BETWEEN JACKson and Madison streets—Furniture of a five-room cottage for sale; first-class.

OFFICE DESKS AT THE SCHREIBER FURNITURE CO., 1157 and 1159 Washington street.

WANTED—SITUATIONS, FEMALE

A GIRL WANTS PLACE TO DO THE COOKing or general housework; the best of references. 807 Washington street.

A REFINED, EXPERIENCED GERMAN girl wishes a situation as nurse or to do second work; is a good seamstress; can give good references. Please call between 9 A. M. and 2 P. M., at Y. W. C. A., 1424 Franklin street.

A COMPETENT WOMAN WANTS PLACE to do general housework, etc. Address J. B., box 4, this office.

AMERICAN, GERMAN, SWEDISH, SCOTCH and Irish girls who are competent, reliable and with good references as cooks, second-work and general housework, etc., can get good situations as all ladies know they obtain the best servants at the SCANDINAVIAN AND GERMAN EMPLOYMENT BUREAU, 921 Broadway corner Ninth street.

LADIES WISHING GOOD HELP OF ALL nationalities for any kind of domestic work will please leave their orders at MRS. MARVIN'S Hair Store, 1153 Washington street.

SITUATION WANTED BY YOUNG SINGLE woman with references as a housekeeper for single gentleman; no objection to children; best of references. Apply 563 Sixth street.

YOUNG GIRL WISHES TO DO SECOND work and sewing or waiting on table and second work; good reference. Apply at 921 Twenty-fourth st., from 10 A. M. to 12 M.

HELP GIRLS — AMERICAN, GERMAN, Swedish, French and Irish cooks, waitresses, chambermaids, nurses; also MEN and BOYS, all kinds, at MITCHELL'S Employment Office, 852 Broadway.

WANTED—HELP, FEMALE.

WANTED—YOUNG GERMAN OR SWEDISH girl, 18 to 20 years, with good references, for second work and waiting; none others need apply. 1389 Jackson st., from 10 A. M. to 12 M.

WANTED—TWO EXPERIENCED WAIST hands; none but first-class need apply. Call at 1367 Castro street, Monday morning.

WANTED—A GERMAN OR SWEDISH GIRL for general housework. Call at 1608 Seventh avenue, cor. 22d st., East Oakland.

WANTED — AN INTELLIGENT WOMAN who can travel for one year; references required. Address D. G., Wholesalers.

WANTED—SITUATIONS, MALE

JAPANESE MAN AND WIFE WANT SITUations as waiter or cook; understand all domestic work; Oakland or country. Address A. B., box 2, this office.

WANTED—HELP, MALE.

WANTED—ELDERLY MAN TO WORK about small place in suburb. Call at 504 Fifteenth street, corner San Pablo avenue, room 9, between 7 and 8 P. M.

BOY WANTED TO WORK AROUND STABLE and run errands. Apply to Nevada Stables, Eighth and Harrison streets.

PERSONALS.

CARPET SCOURING AND CLEANING BY a special process, harmless to the material; carpets cleaned as good as new and made to look as bright as the day they were first laid, by a West India discovery, made popular in Boston by A. J. WOODWARD, who is now prepared to take orders at 758 Sixth st., Oakland.

PROF. MERRILL, ASTROLOGER, 765 Twentieth street, between Brush and West. Horoscopes, $1. Questions, advice, correspondence; children's horoscopes carefully calculated.

CAMILLONI & LAGORIA—Wholesale and retail dealers in Fresh, Salt, Pickled, Smoked and Dried Fish. Depot for Eastern and California Oysters. Families, restaurants, hotels and shipping supplied at the shortest notice, on the most reasonable terms. City Market, Twelfth and Washington streets Oakland.

D. HILL, PIANO AND FURNITURE mover, southwest corner Thirteenth and Washington; pianos and furniture moved with care at reasonable rates. Leave orders with Metropolitan Furniture Co. Residence 1809 Myrtle street.

HEATING STOVES, COOKING OR OIL ranges, lamp stock, gas heaters, all at low prices, or will exchange for other goods. H. SCHELLHAAS, 468 Eleventh street.

IT PAYS TO BUY THE BEST — THE Schreiber Furniture Co. makes a specialty of new bedding. 1157-1159 Washington st. cor. 14th.

LADIES HAIR DRESSING—HAVE YOUR hair dressed at your home, prompt attention to orders and best of service rendered; newest and latest styles. MRS. H. A. AZMON, rooms 18 and 19, Grand Central. 475 Ninth street.

WEST OAKLAND DOOR COMPANY, 1609 Seventh street; sash, doors, windows, blinds, regazing; new work promptly attended to. Plain and fancy glass kept in stock. If you have a broken window, don't forget to call on me, PETE BRISENO. Telephone 7b1 6 calls.

NEW FISH MARKET, 813 SAN PABLO avenue; save time and money by patronizing the new firm; fresh fish, frozen oysters, clams, and all kinds of sea food; orders called for and promptly delivered. GREEMAN & HURLEY.

SUPERFLUOUS HAIR—WRITE FOR FREE information how to remove it permanently and at once without slightest injury to the skin. OURTIS CO., 186 Thirty-second st., Chicago.

TABLE LINEN AND HANDKERCHIEFS embroidered; fancy paper work, Reliable Employment Office. MRS. CAMILLE'S Stationery Store, 1215 Broadway.

PICTURES, FRAMES, ETC., AT GREAT reduction. WILHELM'S Art Store, Reliance Bldg, 501 San Pablo ave.; art framing; first class pianos bought and sold, etc.

PROFESSOR W. W. CHAPMAN TEACHES all the latest society and fancy dances. Class nights, Tuesday and Saturday evenings. Academy, College Hall, corner Twelfth and Harrison streets.

HAVE YOUR OLD SUITS CLEANED AND dyed to look like new. We remove all stains and shining spots without injury to the garment. We dye all shades, no matter how delicate. Special attention given to ladies' garments. YOU CAN SAVE 50 PER CENT. Do not forget the number. BOSTON DYE HOUSE, 920 Franklin street, corner Ninth. I. LEWIN, Proprietor.

WILLIAM LUCK, FORMERLY OF STALYbridge, England, will hear of something to his advantage by writing at once to Mr. James Smith, Plumber, Mottram Road, Stalybridge, England. If the said William Luck be dead, any person sending authentic proof before May 31, 1895, to the said James Smith, will be rewarded.

OPEN TUESDAY, THURSDAY AND SATurday evenings, SCHELLHAAS' store. Laborers, mechanics, cordially invited. No trouble to show goods. 468 Eleventh street.

WINES AND LIQUORS.

A DRY TRIP ACROSS THE BAY! Best wines, liquors, mineral waters and fresh beer on tap, together with the best cigars and a bounteous lunch at the Alameda Exchange, No. 7 Market street, San Francisco. PETER HARDER, Proprietor.

HUGO FUGELS GRAND ARMY HALL Saloon, Thirteenth street, between Franklin and Broadway, is the place to get a glass of Schlitz Milwaukee beer. Tables for lunches. Best of wines, liquors and cigars.

SCHLITZ MILWAUKEE BEER DEPOT. G. H. KUCKS, proprietor, 468 Twelfth street, Oakland; private entrance for ladies.

HORSE SHOERS

S. HOGEBOOM—Practical horse shoer, successor to A. W. Fulcher, 310 San Pablo avenue, between Seventeenth and Eighteenth streets, Oakland. Telephone 288.

T. B. CRABTREE, PRACTICAL HORSE Shoer: first-class work guaranteed; special attention given to quarter cracks and interfering; horses sent for and returned. Shop 493 Tenth street. Horses shod for $1.50.

BUSINESS OPPORTUNITIES.

A FIRST-CLASS LIQUOR BUSINESS FOR sale or exchange for Alameda County property. This is a rare opportunity for a good business man. The business has been established fifteen years and has paid well continuously. For full particulars address Business box 2, this office.

FOR SALE—FOR WANT OF TIME TO GIVE it proper attention, we wish to dispose of the Grand Central Provision Depot, on Washington street, between Eighth and Ninth streets. This is an excellent opportunity for a live man; will exchange for Oakland real estate. For particulars apply, OAKLAND FRUIT AND PRODUCE CO., 490 Eleventh street.

FANCY ROCKERS, ALL PRICES AND grades, table chairs and fancy goods for presents; come and see us. H. SCHELLHAAS, 468 Eleventh street.

FURNISHED ROOMS TO RENT.

BELVEDERE HOUSE, 861½ CLAY STREET, has been thoroughly renovated, repapered and newly furnished; sunny rooms with clean bedding and the comforts of a home; rooms single, en suite or for housekeeping. Rates, $4 per month and up.

FURNISHED ROOMS TO LET—A FLAT OF four very sunny furnished rooms; rent $15; convenient to both locals. 818 Sixth street, near Harrison Street Park.

FOR RENT—TWO SUNNY ROOMS, NICELY furnished for housekeeping; terms reasonable. Call or address L. M. V., 677 21st street.

NICELY FURNISHED, LARGE AND SUNNY rooms in private home, 765 Thirteenth street; one single room and a suite.

THREE WELL FURNISHED ROOMS FOR housekeeping, with bath, for $10. 1159 Eighth street, Adeline station.

TWO FURNISHED ROOMS FOR GENTLEman or two or three unfurnished rooms for housekeeping; hot and cold water and bath. 1110 Alice street.

CHAIRS TO LET FOR ENTERTAINMENTS and parties. We rent dishes of all kinds, lowest prices at H. SCHELLHAAS', 468 Eleventh street.

ROOMS AND BOARDING.

A LADY HAVING A NICE HOME WOULD like to have two or more children to board; a mother's care; best of references. Address MRS. H., 317 Eleventh street.

PLEASANT ROOMS WITH GOOD BOARD in a private family; central location; references required. Address M. R., box 2, this office.

TO LET—WITH BOARD, SUNNY FURnished rooms with first-class table; home comforts; garden; references. 713 Eighth street, corner Castro street.

SMALL CHILDREN TAKEN TO BOARD; good home and care; references exchanged. Inquire at 871 East Fifteenth st., East Oakland.

A BEAUTIFUL HOME FOR PERSONS OF good references, quite and refined, excellent table, large garden, sunny rooms, conveniently located near business center; terms reasonable. 156 East Twelfth street corner Third avenue.

FLATS TO RENT.

FOR SALE CHEAP—FURNISHED COMplete for housekeeping, carpets and bedding included; nice sunny upper flat of 5 rooms also for rent; rent $16; parties going East. Apply at 569 Twentieth street.

TO LET—AN UPPER FLAT OF SEVEN rooms completely furnished for housekeeping; rent reasonable to right parties. Apply 205 Twelfth st., corner Jackson.

A FLAT OF FOUR ROOMS, UNFURNISHED; also furnished rooms for housekeeping; all modern improvements; near local trains; reasonable rent. 421 Sixth street.

FOR RENT—FLATS OF THREE AND FOUR rooms each, for housekeeping, in the Hanifin block, corner Nineteenth street and San Pablo avenue. Apply at 1457 San Pablo avenue or to J. J. HANIFIN.

HOUSES TO RENT.

TO LET IN OAKLAND—HOUSE OF NINE rooms, bath and conservatory, completely furnished for housekeeping. For particulars apply on premises, 935 Filbert street.

FOR SALE—THAT PRETTY COLONIAL house, 1041 Adeline street, next door north of the late Judge McKee residence; must be sold before May 1st; house has nine rooms, all modern improvements; heated with hot water; if not sold will be rented. Inquire on premises.

FOR RENT—A MODERN BUILT DWELLING of eight good sized rooms and bath, on Ninth street, near Grove, facing south, hot and cold water in all the bedrooms, the Grove street cars pass every five minutes within a few feet of the house conveying passengers to all parts of the city; will be rented low to a good tenant. Inquire next door.

$15—FOUR NICE ROOMS, PARTLY FURnished; desirable location; convenient to Market street station. GRAY & NAISMITH, 463 Ninth street.

HALL TO LET—GRAND ARMY HALL TO let one night a week. Apply 1116 Broadway.

TO LET—HOUSE OF NINE ROOMS, BATH and conservatory; completely furnished for housekeeping. For particulars apply on premises, No. 935 Filbert street, Oakland.

TO RENT—HOUSE WITH NINE ROOMS, large yard, assorted shrubbery, 609 Sixteenth street, reduced to $30 per month. Inquire of N. W. WINTON, Notary Public, room 212 Central Bank building, Oakland.

WANTED—ROOMS.

BOARD AND ROOM WANTED IN PRIVATE family by young man; Catholic family preferred; state location and terms. J. J. BL., box 2, this office.

LADY WANTS THREE OR FOUR FURnished rooms for housekeeping; gas and bath; will pay $15 to $20 for good location. Address MRS. DELLA FORD, 1020 Market st., S. F.

STORES TO RENT.

TO LET—ONE HUNDRED DOLLARS GIVES possession of the best location on Washington street; suitable for office or any small business; rent $20. Inquire 1010 Washington street.

FOR SALE—MISCELLANEOUS.

SEVEN SQUARE PIANOS FROM $30 UPwards; several nearly new Upright Pianos at a bargain; installments $5 per month. Girard Piano Co., Fourteenth and Broadway.

BROWN LEGHORN EGGS FOR HATCHing; no better stock in the State; can be inspected any time; one setting of thirteen for $1, two settings $1 50. Call at 757 Alice street.

CHURCH AND PARLOR ORGANS AND pianos bought and sold etc. 801 San Pablo avenue.

CARPETS CLEANED AND LAID BY THE SCHREIBER FURNITURE CO., 1157 and 1159 Washington street.

MUST SELL A NEW FIRST-CLASS PIANO at a great sacrifice; owner has no use for it. Call at 1375 Eleventh street, near Center.

WILSHIRE SAFE, PLATFORM SCALE, letter press, money till and desk; cheap. 12 Clay street, San Francisco.

FOR SALE—A FRESH MILCH GOAT. APply at Half Way House saloon on the San Leandro road.

FOR SALE—A FRESH COW. INQUIRE OF J. KENNY, Maple and Telegraph avenues, near Harlow avenue.

FOR SALE—BEDSTEADS, WITH OR WITHout mattresses, pillows, bolsters and top bolts, clean and cheap, at H. SCHELLHAAS', 468 Eleventh street, Oakland.

LAMPS, PARLOR OR HANGING, SHADES chimneys, crockery and glassware, stoves and tinware, at H. SCHELLHAAS' store, 468 Eleventh street. We are bound to sell.

ONESQUARE PIANO, $80, ONE $90, ONE $60, one $125; all in good condition; installments of $5 per month. GIRARD PIANO CO., Central Bank Building.

PARLOR AND BEDROOM SUITS, SOFAS, easy chairs, carpets, oil cloths and mattings at bottom prices, at H. SCHELLHAAS', Eleventh street.

SETTING EGGS FROM THOROUGHBRED light Brahmas for sale, at 75c per dozen. Japanese Nursery, corner 16th and Willow sts.

SECOND-HAND STEINWAY, WEBER, Decker and Chickering pianos; good as new; will sell very low. SHERMAN, CLAY & CO., Thirteenth and Broadway.

THOROUGHBRED BROWN LEGHORN and Partridge-Cochin cockerels, for sale, 749 Eleventh avenue, East Oakland.

HOTELS.

THE MARKET STREET HOUSE — BEST location in Oakland; new management; thoroughly renovated; new furniture and carpets; dining-room on European and American plan; tables unexcelled; tables continually supplied with the best in the market; only first-class cooks and help employed; special rates to families; half hour trains for San Francisco stop at the door; a comfortable and homelike hotel; most reasonable rates in Oakland. D. C. COLEMAN, Proprietor.

THE MERRITT — NORTHWEST CORNER Twelfth and Franklin streets, one block from narrow gauge depot; sunny rooms and suites with or without board; special rates by the week or month; terms reasonable.

HOTEL METROPOLE—The leading and only first class hotel in Oakland. Corner Thirteenth and Jefferson streets. MESDMES. NORTON & KELSEY, prop.

EUREKA HOTEL—JOHN WINTER, PROprietor; southwest corner Seventh and Washington streets; brand new furniture and best of tables; meals, 25cts. Special rates by the month.

ARCHITECTS AND ENGINEERS.

CUNNINGHAM BROS., ARCHITECTS AND Superintendents, 906 Broadway, Oakland.

E. A. HAGEN, ROOM 5, MACDONOUGH block. Plans, specifications and estimates for architectural work and engineering structures and bridges, and for mechanical work of all kinds.

CIVIL ENGINEERS.

T. W. MORGAN AND ROSS MORGAN, Civil Engineers, room 37, Macdonough Block, Oakland. Room 108, Crocker Building, San Francisco.

CITY REAL ESTATE. IMPROVED.

BARGAINS.

$600—Lot 30x150, 9th ave., East Oakland.
$800—Lot 40x150, Ninth ave., East Oakland.
$1200—Lot 50x150, Ninth ave., East Oakland.
$1250—Lot 50x150, Tenth ave., East Oakland.
$1000—Lot 40x150 Tenth ave., East Oakland.

The above lots are $15 to $20 per foot less than any property adjoining; all situated on elevated ground; fine view; 1 block to electric cars. GRAY & NAISMITH, 463 Ninth street, Oakland.

$100 CASH, BALANCE ONLY $20 PER month — New modern cottage four rooms and bath; lot 30x100, west side of Linden street; eight minutes' walk from local trains; price $1500; see this. GRAY & NAISMITH, 463 Ninth street.

BARGAINS—ONLY $5500; LARGE HOUSE of 10 rooms, laundry and bath; large barn; Nob Hill of East Oakland; lot 100x150; call and see for yourself. GRAY & NAISMITH, 466 Ninth street, Oakland.

$3000—DON'T FAIL TO CALL AND LOOK at the brand new and modern seven and eight room houses Alden & Garfield are building and selling at $2500, $3000 and $3500; good lots, all street work done; very central location; easy terms, and cannot be duplicated in this city for less than $4000 or $5000. Call at our office, No. 902 Broadway. ALDEN & GARFIELD.

DO YOU WANT A HOME? I WILL BUY a lot and build you a home on your own plans in any part of Oakland or Berkeley, on installments. C. P. KERN, Central Bank Bldg.

YOUR CHANCE FOR A HOME ON THE HEIGHTS—We have a nice place on Vernon Heights, consisting of a nearly new house of seven rooms, four sleeping rooms, and lot 40x132, which we took in exchange and will sell cheap and on easy terms; only two blocks from the cable; high ground; commanding view; street work all done; examine this property. HERON & HOLCOMB, 1090 Bdy.

$1000 WILL BUY A FIVE-ROOMED house and lot 25x90.7½ on Pine street, one block and a half from Seventh street local station. Apply to the Schreiber Furniture Co., 1157-1159 Washington street.

FOR SALE—A FINE NEW 9 ROOM HOUSE; just building; corner lot; two mantles; ten minutes to local train; easy payments. CHAS. P. KERN, Central Bank building, Oakland.

CITY REAL ESTATE. UNIMPROVED

FOR SALE AT A BARGAIN, FOR TWO weeks—An elevated corner lot, size 60x100 feet, on Thirty-fourth street, near Thirteenth avenue; price $900 cash; title perfect. Apply to ALBERT SCHMIDT, 620 12th st., East Oakland.

$850 PER ACRE.

A BARGAIN.

Sixty acres of level land on San Leandro road now offered for sale in one, five and ten acre tracts. Adjoining property has all been subdivided and sold in lots at $3000 to $4000 per acre. Oakland, San Leandro and Haywards Electric road and Central Pacific Railroad pass the property. Only ten minutes to Oakland. Cement walks laid up to line of this property. A grand opportunity to make money. Easy terms if desired. Send for maps. WILLIAM J. DINGEE, 460 and 462 Eighth street, Oakland.

COUNTRY REAL ESTATE.

6-ACRE LITTLE HOMES ON EIGHT YEARS' credit. D. H. TWING, Sonoma City, Cal.

A LOVELY LITTLE HOME OF EIGHTEEN acres, one mile from town; A1 soil; half in fruit and table grapes, balance hay, corn and vegetables; nice, home-like house of seven rooms; fair outbuildings; surrounded with lovely shade trees and shrubbery; will exchange for West Oakland or Berkeley property to the value of $3000, and leave balance on mortgage; cash price $4500. D. H. TWING, Sonoma City, Cal.

FOR SALE 160 ACRES, FOUR (4) MILES from Santa Rosa, Cal.; all level valley and 20 acres in bearing orchard and 15 acres in bearing vineyard, balance grain and pasture and house of 9 rooms, barn 40x80, also cow-barn, tool-house, dairy-house; 4 horses, 2 cows, wagons, cart, mowing machine, hay rake, etc. Price $10,000, or will be subdivided in 40-acre tracts. Address P. O., Box 293 Santa Rosa, Cal.

FOR EXCHANGE.

FOR EXCHANGE—150 ACRES OF TIMBER land located near Watsonville; value $2500; will take lots in full payment. Apply to J. S. JOHNSON, 468 Ninth street.

FOR EXCHANGE — THE EXCLUSIVE right of a profitable patent with fourteen years to run; it is a mercantile necessity, indorsed by merchants, bankers and every line of business; sells rapidly; owner will exchange for real estate. Address D. DAVENPORT, box 1, this office.

ATTORNEYS.

A. A. MOORE, SOUTHEAST CORNER OF Ninth and Broadway.

C. L. COLVIN, 854½ BROADWAY, OAKland. Probate matters and mechanic liens specialities.

DODGE & FRY, ATTORNEYS-AT-LAW, 966 Broadway, rooms 21 and 22, Blake & Moffitt building.

FRANK W. SAWYER, ATTORNEY-AT-LAW, 850 Broadway, rooms 16 and 17, Oakland.

FRANK B. JOSEPHS, ATTORNEY AT LAW office 905 Broadway, rooms 45 and 46.

FOX, KELLOGG & GRAY, ATTORNEYS-AT-Law, Pacific Mutual Building, entrance room 6, fourth floor, San Francisco.

FRED L. KRAUSE, ATTORNEY-AT-LAW, room 1, 1003½ Broadway, Oakland, Cal.

G. W. LANGAN, ATTORNEY-AT-LAW, rooms 23 and 24, Blake & Moffitt Building, 906 Broadway; office also at Livermore.

GEORGE E. DE GOLIA, 937 BROADWAY, northwest corner of Ninth st., Oakland, room 3, telephone No. 38.

J. H. SMITH, ATTORNEY-AT-LAW, ROOMS 20 and 21, 957 Broadway.

MELVIN C. CHAPMAN, ATTORNEY-AT-Law, 957 Broadway, Oakland, Cal., rooms 3, 4 and 5.

NYE & KINSELL, ATTORNEYS-AT-LAW, 861 Broadway.

F. ADAMS. JAS. S. ROBINSON.
ROBINSON & ADAMS, ATTORNEYS, rooms 11 and 12, 1003½ Broadway.

R. M. FITZGERALD, ATTORNEY-AT-LAW, 855½ Broadway, rooms 1 and 2, Oakland.

SEYMOUR W. CONDON, ATTORNEY-AT-Law, 855 Broadway, corner Seventh street.

SAMUEL BELL MCKEE JR., ATTORNEY-AT-Law 957 Broadway, Oakland, Cal.

WILLIAM H. O'BRIEN, ATTORNEY AND Counselor at Law, rm. 15, 1003½ Broadway

ECELETIC PHYSICIANS.

H. T. WEBSTER, M. D., OFFICE 1165 WASHington st. Hours 1 to 4 P. M. Home, Tel. 714-7.

PHYSICIANS' DIRECTORY.

DR. W. J. WILCOX HAS OPENED AN office in the Central Bank Building; hours 2 to 4 P. M. Residence, 461 East Fourteenth street, hours 12 M. to 2 P. M.

DR. MOUSER—NOSE AND THROAT. 1115 Broadway.

WILLIAM B. CHURCH, PHYSICIAN AND Surgeon, 1018 Washington street; hours 10 to 12 A. M., 2 to 4 and 6:30 to 7:30 P. M. Patients received and cared for by trained nurses at residence, 518 Tenth street.

D. D. CROWLEY, M. D., SURGEON, OFFICE Central Block, 1008 Broadway, Oakland.

DR. H. E. MULLER, PHYSICIAN AND Surgeon. Office hours, 8 to 9 A. M., 1 to 3 and 7:30 to 8 P. M.; Sundays from 8 to 9 A. M. Office telephone 31; residence telephone 51L. Office, 1155 Broadway, cor. 13th st, rooms 20-21. Residence, 1148 Filbert, corner 14th street.

EDWIN J. BOYES, M. D. OFFICE, CORNER Thirteenth and Clay streets; telephone 313; residence telephone 307; hours, 11 A. M. to 12 M.; 2 to 4 and 7 to 8 P. M.

OCULISTS AND AURISTS.

DR. HUS, PHYSICIAN AND SURGEON from Leyden University, Holland, Europe. Oculist—Office, Oakland, Central Bank Building, hours, 2 to 4. Residence 558 Hobart street, Oakland.

H. G. THOMAS, M. D.—EYE, EAR, NOSE and Throat. Office, Central Bank Bldg.

SOUTHARD W. F.—OFFICE IN SAN FRANcisco only, 503 Sutter street. Hours from 11 to 12 A. M. and 1 to 3 P. M. From 9 to 11 A. M. by appointment. Telephone 5572.

DENTISTS.

S. P. TATE, DENTIST, HAS REMOVED HIS office to 1018 Washington street, corner Eleventh, room 23.

DR. WM. E. TAYLOR, DENTIST, 1116 WASHington st, rms 1 & 2; hrs, 9-12 A. M., 1-5 P. M.

J. M. DUNN, D. D. S., 1155 BROADWAY, rooms 27, 28 and 29. Office hours 8 A. M. to 5 P

Oakland Tribune

PUBLISHED DAILY (Sundays excepted)
—AT—
413, 415 and 417 EIGHTH STREET
—BY THE—
TRIBUNE PUBLISHING COMPANY,
WILLIAM R. DARGIE, President.
DELIVERED BY CARRIER,
AT FIFTY CENTS A MONTH.

OUR EASTERN OFFICE.

The Eastern office of THE TRIBUNE, 185 World Building, New York City. Complete files of THE TRIBUNE may be found there. Visitors always welcome.
E. KATZ, Manager.

AMUSEMENTS.

PEOPLE'S—Will O' the Wisp.
CALIFORNIA—The Girl I Left Behind Me.
GRAND OPERA HOUSE—The Lightning's Flash.
ORPHEUM—Specialties.
TIVOLI OPERA HOUSE—The Bohemian Girl.

PICNICS.

SHELL MOUND PARK—April 14—Anit Lilienthaler Verein.

TUESDAY.....APRIL 9, 1895

THE WEATHER.

FORECAST MADE AT SAN FRANCISCO FOR 36 HOURS, ENDING AT 5 P. M., APRIL 10, 1895.

Northern California—Fair, nearly stationary temperature tonight, probably slightly warmer Wednesday; fresh, generally westerly winds.

Southern California—Fair, nearly stationary temperature, light to fresh, generally westerly winds, probably shifting to northerly.

SAN FRANCISCO AND VICINITY.

Fair, nearly stationary temperature, fresh westerly winds, becoming variable.

W. H. HAMMON,
Forecast Official.

WHEN Douglas Tilden publicly assailed the best friends he ever had he invited statements that can never be set down to his credit. There are others yet to be made that cannot now be withheld because they make for the ends of truth and justice.

AND now it is said that Lambert will not return to Oakland. Well, who wants him? His punishment will be as great as he can bear as a fugitive from justice. In Hawaii he will be known only in that character. There can be no future there for a man whose record will soon be as well known as it is here.

REV. DR. PARKER, rector of St. Peter's Protestant Episcopal Church of Brooklyn, recently declared that he had gained a larger experience of the wickedness of some of the people who are church goers. Some of them would drop a cent into the box and others would give nothing. He cites one instance where a man hired a pew in another church and cleared $250 a year by sub-letting it, while he came to Dr. Parker's free-pew church. The rector announced that he had thoroughly tested the free-pew system and found it a failure.

Advance in the Price of Silver.

The fact that the price of silver advanced about 10 cents an ounce in two weeks has been regarded by many as the beginning of more prosperous times for silver miners. The rise was equivalent to about 15 per cent. If it were permanent, it would add not less than $25,000,000 in value to the annual production of silver in this country. This advance was in part speculative. Peace negotiations now in progress between Japan and China probably had something to do with the advance. The Bi-Metallic Conference, to be held in Europe in May, may have had a favorable influence. The silver production in this country has greatly fallen off. A great many silver mines have been closed. Gold mines that had been neglected and abandoned have been made productive. The African gold fields are rapidly increasing the output.

The question of bimetallism will be taken up and discussed at the coming monetary conference with far better prospects for silver than at former conferences, especially if England takes part in the discussion. The advance in the price of silver may be only temporary. But if England and Germany now take a stand in favor of silver at the coming conference there would probably be a permanent advance in the price. That is the view held by many who never let a favorable indication escape observation.

A Blow at the Income Tax.

The income tax has been hit pretty hard by the decision of the Federal Supreme Court. It is a pity that it was not entirely knocked out. The tax is found to be unconstitutional, so far as it relates to the rent of lands and all incomes derived from Government bonds, State, county and municipal securities. This taxation will survive in some of its worst features to vex the people. It was estimated that if the tax was not disturbed, it would yield a revenue somewhere from $50,000,000 to $70,000,000.

Landlords and bondholders have escaped. Four judges held the entire law to be unconstitutional, and four judges held otherwise. The law, therefore, stands, with the exceptions already noted. There are other cases that have gone up on appeal that may yet result in setting the whole act aside. One judge has been laid aside by physical infirmities. Had he been present the decision might have gone against the entire law. The points decided only make the income tax more unequal in its operations. It is one of the most unpopular and unfortunate pieces of legislation that was devised by the last Congress.

The decision now, to the extent that it goes, is squarely against rulings made a quarter of a century or more ago, when the income tax, then designated as a war measure, was upheld as to all its provisions. The present law was devised to meet the deficiency of revenue, consequent upon a modification of the tariff. It was defended as a measure to equalize burdens. Rich men that the tariff did not reach, would be reached by this income tax. They have been reached and set free to a great extent by the decision just rendered.

By Way of Illustration.

The world has heard much of late years on the part of certain art theorists, that there is no connection between art and morals. In special instances it is certain that there is no such connection. Oscar Wilde was an exponent of this theory. All the fleshly school had prated and babbled in pretty much the same way. But no one of these ever executed a really great work of art. Sturdy old John Ruskin held such twaddlers in contempt.

The great pictures and sculptures that make the names of the old Italian artists immortal all had the closest relation to morals, and most of them to religion. These great artists frequently chose religious subjects. The church was their most munificent patron. It taught that there was the closest relation between art and morals. The artist put his character into his work. If he had a strong personality his work survived. If he was a weak man it disappeared and his name was forgotten.

The fleshly school has for more than a quarter of a century denied that art had any relation to morals. The work was to be accepted for art's sake. These new school men kept on pottering with their canvases, and storming the while about a neglectful world that cared nothing for their work. If the artist was a dissolute fellow, unclean and utterly depraved, that had nothing to do with his work. But the world, with uncritical eye, saw or felt that it had much to do with art. The moral character of the man came out in his work. He could not conceal that. His personality was there. Here and there a genius appeared, but his work did not survive. It lacked the one great condition of vitality. There were striking pictures that survived for a year and a day. But the work of the peasant who painted "The Angelus" will survive for centuries.

This theory of the total separation of art from morals was taken over into the literary world. Swinburne wrote erotic and sensual verses. Zola wrote many of his stories with such utter disregard of any code of morals that literal translations were not allowed in England. There were great numbers of story writers who followed in the wake of this consummate genius. The French Academy with its forty "immortals" refused to admit Zola to membership when a vacancy occurred. He had been knocking at the doors for many years for admission. He had more genius than many who had been admitted. But the Academy with a broad liberality that could admit Renan, the sceptic, refused to admit Zola, on account of the sensual character of his writings. They have been read extensively. But another generation will know and care little about them.

This theory of the separation of morals from art was taken up by a number of female writers. Some of them fairly reveled in nastiness. Erotic literature was accentuated by them beyond any other class of story writers. The woman who voluntarily writes an impure story does, in such instances, separate art from morals; and she does more—she gives convincing evidence to the world that she lacks the very purity of mind that is so strikingly illustrated in her stories. Oscar Wilde has been above the surface long enough to make the most of this false art theory. Now he is beneath the surface.

Lake Superior or Lake Nyanza?

Now comes the word that Lake Superior is not the largest body of fresh water in the world. The proof is not conclusive. Geographers for half a century have assumed that there was no other lake in the world as large as Superior. But within a few years the great Victoria Nyanza lake has been discovered in the heart of Africa. Reclus, the great geographer, is cited as holding that this African lake has more square miles than Superior. According to his computation Nyanza has an area of 83,000 square kilometres, while Superior has only 81,000.

The New York *Sun* cites the data, but holds that the best sources of information give Lake Superior 31,000 square miles and Victoria Nyanza about 30,000 square miles. But this African lake has never been accurately surveyed. Dr. Bauman is cited as having discovered a deep bay on the southeast coast of the lake, around which he was five days in walking. That discovery has since been named "Bauman's Gulf" and greatly enlarges the estimated area. But every American boy and girl that has been taught geography in the public schools for the last fifty years will still hold with patriotic fervor that Lake Superior is the largest body of fresh water on the globe. If it is not, so much the worse for the new geographers.

Good Government in Alameda.

The ticket brought out and supported yesterday by the Good Government Club of Alameda, made a clean sweep of that city as to all important offices. That city has always been fortunate in having a good administration. It has made solid improvements. Its streets are maintained in good order. Public improvements are conducted on both conservative and progressive lines. Taxes are comparatively low. All these things tell for the prosperity of that attractive little city. The election yesterday confirms the wise policy that has been sustained for so many years.

IT was not a nice thing to charge President Cleveland with intemperance. It is not a wonder that he should denounce the author as circulating a false-hood. Similar stories were put in circulation months ago. But the proof was always lacking. The Chief Magistrate of the nation has a character to maintain that ought not to be assailed even by the tongue of a common slanderer.

Highest of all in Leavening Power.—Latest U. S. Gov't Report.

Royal Baking Powder

ABSOLUTELY PURE

Alone.

Since she went home—
Longer the evening shadows linger here
The winter days fill so much of the year
And even the summer winds are chill and dear,
Since she went home.

Since she went home—
The robin's note has touched a minor strain;
The old glad songs breathe a sad refrain
And laughter sobs with hidden, bitter pain
Since she went home.

Since she went home—
How still the empty rooms her presence blessed;
Untouched the pillow that her dear head pressed;
My lonely heart hath nowhere for its rest,
Since she went home.

Since she went home—
The long, long days have crept away like years,
The sunlight has been dimmed with doubts and fears,
And the dark nights have rained in lonely tears,
Since she went home.

—*Robert J. Burdette.*

The higher education of women is incomplete unless she understands baking with Dr. Price's Baking Powder.

NOTES AND EXCERPTS

Most of the opposition to Tom Reed within his own party probably comes from men who have at some time been the object of his ridicule. Sarcasm is a dangerous gift; it is a very effective weapon, but it is frequently effective in a boomerang fashion—it returns to lacerate its hurler. Probably Tom Reed wishes he had not tried to be as funny as he could be.

There is a pretty sharp point in an illustrated squib in the *Harlem Life*. A well-dressed lady and gentleman, the lady with a bird on her hat, are walking along a country road. On a branch of a tree sits an oriole, with several young orioles by her side. And as she sees the lady she is represented as saying: "Look, my children! There goes the monster that wears your poor father!"

Two miles of bad road, surrounded by *many miles which are of the best*, is an object lesson which impresses the traveler, but the object lesson that comes right home to the farmer is the one mile of good road he comes on to after struggling through many miles of sand or mud with half a load. And while rolling easily along the smooth surface the working down of his own mind will do more to solve the road problem, so far as he is concerned than would volumes of theory. These "sample miles" are being built in many places and with most encouraging results.—*Good Roads.*

Inventor Edison is buying back the phonograph, and proposes to improve it so people can hear a complete opera or a complete novel from it.

Rev. Frank De Will Talmage, in impressing upon his Pittsburg congregation the evils of temper, said that it ended Conkling's political career and lost Blaine the Presidency.

It is suggested that the machine gun, if certain economical considerations could be adjusted, would find a valuable place among the useful arts of peace. As a feller of trees there is no agency in the world like it. Admiral Sir Edmund Commerell in alluding recently to the superiority in workmanship and effectiveness of the Maxim gun, said that the .303 Maxim was capable of cutting down a tree 17 inches in diameter in a quarter of a minute. He would not only defy any other gun to do this, but he would give any battalion in her Majesty's service five hours' firing as much as they liked, at whatever range they pleased, and they would not do the same thing.

Old John Jacob Astor decreed in his will that the Astor House should never be used for anything but hotel purposes. He always took great pride in the grandeur of New York's first large inn.

The first book printed in New York bears the date 1691. Its title is "The Laws and Acts of the General Assembly for Their Majesties' Province of New York."

Prince Richard Metternich having died without leaving a son, the famous Johannisberg vineyards have reverted to the Crown of Austria.

Judge Lyman Trumbull of Illinois, at the age of 82, enjoys splendid health and undiminished intellectual activity. He is championing Debs before the Supreme Court.

Baron Kingswater of Austria gave 1,000,000 florins for a wife. She was a Christian, and he had to be baptized to get her. By changing his religion he lost the money under his father's will.

By irrigation 25,000,000 acres are made fruitful in India alone. In Egypt there are about 6,000,000 acres and in Europe about 5,000,000. The United States has just begun the work of improving waste areas and has already about 4,000,000 acres of irrigated land.

One of the marine wonders of the world is the great Barrier Reef of Australia. This stupendous rampart of coral, stretching in an almost unbroken line for 1250 miles along the northeastern coast of Australia, presents features of interest which are not to be equalled in any other quarter of the globe. Nowhere is the action of the little marine insect, which builds up with untiring industry those mighty mountains with which the tropical seas are studded, more impressive; nowhere are the wonderful forces of nature more apparent. By a single process of secretition there has been reared in the course of countless centuries an adamantine wall against which the billows of the Pacific, sweeping along in an uninterrupted course of several thousand miles, dash themselves in ineffectual fury. Enclosed within the range of its projecting arms is a calm inland sea, dotted with a multitude of coral islets, and presenting at every turn objects of interest alike to the unlearned traveler and the man of science.

A leading man among florists is reported to have told a lady recently, who applied for an entire decoration of green and white carnations for a debutante dinner, that he had banished them from his green-houses, as the dye that was used to give them their brilliant green hue was too poisonous to be inhaled by human beings. Another revelation made by this same florist was that a certain worm or microbe, absolutely fatal to the plant, had recently appeared in the American Beauty roses, and that the liquid with which they were syringed to destroy the insect was such a deadly poison that it was no longer safe to bury one's nose in the heart of the flower in order to enjoy its perfume. *Alas! says a correspondent*, for the happy days when microbes were unknown and human lives seemed to extend themselves out to a very reasonable length without any knowledge of the risks that assail them at every turn.

Strict observance of hygienic laws insures healthy vigor of brain and body. Price's Cream Baking Powder as an aid is indispensable.

BREEZY BITS.

Old Bache—That's a handsome pair of slippers you're wearing, Harry.

Harry—They ought to be; I'm sure they cost enough. My wife made them and then coaxed out of me the price of a sealskin jacket.—*Tid-Bits.*

"What is the matter with that man?" asked the inquisitive small girl in the theater.

"The man sitting in the front row?"

"Yes'm. The one whose hair is too small for him."

"The women of America have broken away from tradition very remarkably," said one titled foreigner to another.

"Yes," was the reply. "They will make proposals of matrimony instead of the men before long."

"That will be nice. It would be a good idea for us to make it a rule to consider only sealed bids."

"This is a funny world," said Li Hung Chang.

"Yes, sir," said his sycophant dutifully; "a very funny world. Ha, ha!"

"I did not mean 'funny' in the sense of 'numorous,'" rejoined the great general severely. "I was pondering over the fact that with our cautious and *fleet-footed soldiery* a great many men can make war without anybody getting hurt; while one man can't make peace without getting severely wounded before he really meets the enemy.

America One Hundred Years Ago.

New York World.

Every gentleman wore a cue and powdered his hair.

Imprisonment for debt was a common practice.

There was not a public library in the United States.

Almost all the furniture was imported from England.

There was only one hat factory and that made cocked hats.

Virginia contained a fifth of the whole population of the country.

A gentleman bowing to a lady always scraped his foot on the ground.

Two stagecoaches bore all the travel between New York and Boston.

The whipping post and pillory were still standing in Boston and New York.

Beef, pork, salt fish, potatoes and hominy were the staple diet all the year round.

SUFFERERS FROM COUGHS, SORE THROAT, etc should be constantly supplied with "*Brown's Bronchial Troches.*"

"My Cake is Dough." did not use Sperry's Flour.

ABOVE all others, SPERRY'S FAMILY FLOUR.

Girard Piano Co., 14th and Broadway, sell new pianos on $10 monthly payments.

Nettie Laymance, leading milliner, 955 Broadway.

For fine old Kentucky Bourbon and Rye Whisky go to Theo. Gier's, 915 Washington st.

CON'T TRAVEL

Unless Your Tickets Read Over
NORTHERN PACIFIC RAILROAD

When going East, "B" sure that you get your ticket via the Northern Pacific Railroad. Our train service is unsurpassed by any other line. Our upholstered tourist cars are the finest in the United States, in fact our whole train is the very latest and best in use. For maps etc., inquire of T. K. STATELER, General Agent, 638 Market street, San Francisco.

THE OVERLAND FLYER.

The Union Pacific Railway is the only line running Pullman drawing-room sleepers and dining cars, San Francisco to Chicago without change in three and one-half days. Only four and one-half days to New York.

Select tourist excursions to Chicago daily without change, in Pullman upholstered tourist cars.

Steamship tickets on sale to and from all points in Europe.

For sleeping car accommodations and tickets call on or address D. W. HITCHCOCK, General Agent, 1 Montgomery street, San Francisco.

UNION OVERLAND TICKET OFFICE.

Agent for all Steamship Lines

CEO. E. SEAMAN, Pass. Ag't
14th & Broadway, Macdonough Bl'dg.

Canadian Pacific Railway and "Soo Line."

The famous tourist route. Its scenery grand and interesting. Its dining cars unexcelled. Its sleeping coaches marvels of comfort. "Empress Line" Steamers for China and Japan. Also Canadian Australian S. S. Line. For Tickets, General Information and Descriptive Pamphlets apply to

ROBERT KERR, Gen. Pass. Ag't, Winnipeg, Man.
M. M. STERN, Dist. Passenger Agent, Chronicle Bldg, San Francisco.

BROWN and McKINNON.
Oldest Merchant Tailors in Oakland.
We carry a full line of all desirable staple goods and latest novelties.
Spring goods just in.
Go TO BROWN and McKINNON,
1018 BROADWAY.
Everts Block.

The U. S. Gov'ment officially reports ROYAL Baking Powder superior to all others in leavening strength (*Bulletin 13, Ag'l Dep't, p. 599*). It is the best and most economical.

ADVERTISEMENTS.

GREAT 6 DAYS' SPECIAL SALE
—OF—
NEW LACES and EMBROIDERIES

In connection with other attractions we have just uncased a gigantic purchase of new Laces and Embroideries, which we bought at discounts that enable us to place them before our customers this week.

AT HALF PRICE AND LESS!

POINT DE VENISE LACE.

At 12½ Cents Per Yard.
ISIGNY IMITATION POINT DE VENISE LACE, 7 inches wide, worth 25c, will be placed on sale at 12½c per yard.

At 20 Cents Per Yard.
ISIGNY REAL POINT DE VENISE LACE, 3 inches wide, regular price 45c, will be placed on sale at 20c per yard.

At 35 Cents Per Yard.
ISIGNY REAL POINT DE VENISE LACE, 4½ inches wide, regular price 75c, will be placed on sale at 35c per yard.

BLACK BOURDON LACE.

At 25 Cents Per Yard.
BLACK SILK BOURDON LACE, 6½ inches wide, regular price 50c, will be placed on sale at 25c per yard.

EMBROIDERIED FLOUNCING AND DEMI-FLOUNCING.

At 35 Cents Per Yard.
WHITE HEMSTITCHED EMBROIDERED SWISS DEMI-FLOUNCING, 26 inches wide, regular price 75c, will be placed on sale at 35c per yard.

At 50 Cents Per Yard.
WHITE HEMSTITCHED and SCOLLOPED EDGE SWISS DEMI-FLOUNCING, 26 inches wide, regular price $1, will be placed on sale at 50c per yard.

At 50 Cents Per Yard.
WHITE HEMSTITCHED and SCOLLOPED EDGE SWISS FLOUNCING, 42 to 45 inches wide, regular price $1, will be placed on sale at 50c per yard.

J. J. O'Brien & Co.
MURPHY BUILDING
Market and Jones Streets
SAN FRANCISCO

REDUCTION
—IN—
PRICES OF MAPS

Latest Official Map
—OF—
OAKLAND AND VICINITY
Including Alameda, Berkeley and Fruit Vale, Colored.

Large Maps Reduced from $12.50 to $7.50 each
Small Maps Reduced from 50 cents to 25c each

SEND IN YOUR ORDERS, THERE ARE ONLY A LIMITED NUMBER LEFT.

WILLIAM J. DINGEE
460 and 462 Eighth St.
OAKLAND.

FOR RENT!
Fine Modern, Two-Story, Furnished House of 8 Rooms and Bath,
—SITUATED ON—
NINTH STREET, NEAR OAK ST.
OAKLAND.
Two blocks from broadgauge station; rents for only $60 per month; water free.
For further particulars or keys to above apply to
WILLIAM J. DINGEE,
460-462 Eighth St. - - Oakland.

BARGAINS, REAL ESTATE

$1600—Lot 100x150; Vernon avenue; a bargain.
$3150—Lot 200x200, on Seventeenth avenue in East Oakland. 6209
$8000—Lot 50x190, west side of Webster st., having two frontages; two-story house of 9 rooms and all conveniences. 6201
$11,000—Lot 100x250. Corner lot on Broadway; a bargain.

J. H. MACDONALD & CO.,
470 Ninth St., near Broadway, Oakland.

FOR SALE—Good paying business; $800 cash or half interest, $450; two years' lease of premises; owner obliged to go East.

$4000 Will buy a good seven-room house; fine order; large lot; centrally located.

$2000 Cash will get a great bargain; six rooms, bath; good barn; first-class location.

BARGAINS all along the line.

BENHAM & THOMAS
465 Ninth Street.

AMUSEMENTS.

THE MACDONOUGH THEATRE
CHARLES E. COOK - - Manager.
2 NIGHTS, Commencing Next Wednesday
J. K. EMMET
"OUR FRITZ,"
—IN—
"Fritz in a Mad House."
Seats on Sale Today. Popular Prices.
COMING—"The Girl I Left Behind Me."

RACING! RACING!

California Jockey Club, Winter Meeting.
BAY DISTRICT TRACK. Commencing October 27th—Until Further Notice.
Racing every Monday, Tuesday, Wednesday, Thursday, Friday and Saturday. Five or more races each day. Races start at 2 P. M. sharp, rain or shine. McAllister and Geary street cars pass the gate.

PEOPLE'S THEATER.
Cor. Twelfth and Washington sts.
Week Commencing Monday, April 8th, Last Week! Farewell Performance! of the Distinguished Author-Actor, EDGAR SELDEN, in his great Irish Comedy Drama, "WILL O' THE WISP."
Supported by his own Selected Company.
Coming—Engagement Extraordinary of the talented emotional actress, ETHEL BRANDON.
LADIES' and CHILDREN'S Matinee Saturday, 2 P. M. Popular prices—10c, 20c, 30c; box seats, $1.

FRUIT BLOSSOMS
—AT—
HAYWARDS PARK
Wild Flowers in the Canyon.
Refreshments at the Club House (Cuisine First-class)
MUSIC ON THE VERANDA EVERY SUNDAY
Take the cars of the Oakland, San Leandro and Hayward Electric Railway, Consolidated.
BLOSSOMS! FRAGRANT BLOSSOMS! FRUIT BLOSSOMS! EVERYWHERE.

COAL OIL
Best and Safest Oil Manufactured

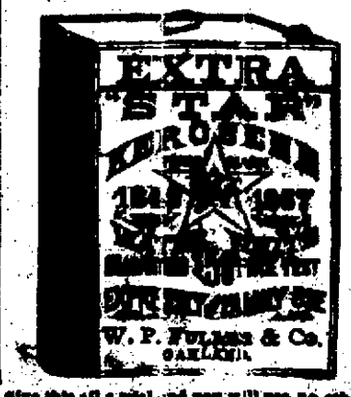

Give this oil a trial and you will use no other.

BOGUS STAMPS.

Counterfeiters Hop on to a New Trick.

Thousands of Dollars Made by the Swindle.

The Whole Country Has Been Flooded by the Operators.

CHICAGO, April 9.—The *Tribune* says: The United States Secret Service operatives in Chicago and Washington have unearthed probably the most unique, and at the same time important swindle ever perpetrated upon any government. Its magnitude can only be guessed at, but it is believed thousands upon thousands of dollars have been secured by a number of skilled counterfeiters, who have reproduced with wonderful skill and accuracy the pink two cent stamp of commerce.

Whether the counterfeiters have accomplices in dishonest postmasters is not known.

It is thought the country is flooded from New York to San Francisco with these spurious stamps and the United States has been carrying millions of letters from which not one cent of revenue was received.

Chicago has apparently been the headquarters of the gang, and its product has been shipped to distributing points through express companies.

Just exactly how the information reached the Government officials is not known.

But they evidently got a straight tip, for last evening Captain Stuart of the Postal Inspector's Department and Captain Porter of the United States Secret Service Bureau called at the Wells, Fargo office.

They were taken in the storeroom and there found an oblong package looking like a big roll of music.

It contained 10,000 of the counterfeit stamps.

It was impossible to get Inspector Stuart or Captain Porter to say a single word regarding the case.

No one in the postoffice knew anything of the case.

It was said in Washington that while the gang has had headquarters in Chicago, it has operated in St. Louis, Cincinnati, Buffalo, and as far west as San Francisco.

WHAT THE OFFICIALS SAY.

WASHINGTON, April 9.—Chief Inspector Wheeler of the Postoffice Department refused to say anything about the stamp counterfeiting in Chicago, though he has received several telegrams concerning the affair.

It was learned from other officials, however, that the extent of the counterfeiting has been over-estimated.

Third Assistant Postmaster General Craig says counterfeit stamps have carried letters through the mails and been cancelled, but that stamp counterfeiting cannot be carried on to any great extent, as the cost of making stamps and the difficulty of disposing of them is so great as to render counterfeiting of little profit.

Large packages of stamps are usually bought from responsible and known men.

Unknown persons having stamps to sell, he added, are under suspicion of having stolen them, and large purchasers, therefore, are not likely to be made from them.

Chief Hazen of the Secret Service Division Treasury Department received a telegram today from one of his agents at Chicago, stating he had seized $700 worth of counterfeit 2 cent postage stamps.

They have been shipped from Buffalo, and were due in Wells, Fargo express office.

The officials have been on the alert for something of this kind since July, when they learned of a man making inquiries under suspicious circumstances as to the process of printing stamps.

Officials of the secret service are working on the case in connection with the postoffice inspectors.

"I'll have no bigger; this doth fit the time
And gentlewomen wear such caps as these"—
protests bonny Kate to mocking Petruchio. So does Price's Cream Baking Powder fit our troublous times; gentlewomen will have none other.

CONNERS GOES FREE.

It Turns Out He Did Not Steal the Diamonds.

DENVER, April 9.—The Chief of Police of Jackson, Miss., and Detective Sachse of the Chicago Pinkerton agency arrived in town today to take into custody William Conners, arrested here a few days ago.

The prisoner did not prove to be the right Billy Conners.

A man of that name answering almost exactly the description of the Denver prisoner broke open the safe of the Baurgiome' Jewelry Company in Jackson and stole $5000 worth of diamonds. His pal, John McGowan, was captured by the Pinkertons in Memphis.

BUSINESS BETTER.

Marshall Field Talks on the Effect of the Tariff.

NEW YORK, April 9.—Marshall Field, the millionaire head of the big Chicago drygoods firm, was seen by a reporter last night just before he left for home after a tour in the South.

He said that business was improving all along the line.

"A very marked improvement in our trade has set in," said Mr. Field, "and we have reason to believe that it will continue to improve.

"The new tariff is all right.

"Business is better because there is an increased demand for goods reduced in values by the new tariff schedules.

"The manufacturers will not suffer; they have sufficient protection under the new law."

PROPERLY
PREPARED
PRESCRIPTIONS

Cut Rate Prices

FLINT'S
DRUG STORE
1171 BROADWAY
Corner Fourteenth St.

AFTER ALTGELD

Chauncey Depew Gives Him a Hard Deal.

Anarchistic Methods Are Badly Ripped Up.

The New York Orator Gets Back in First Class Style.

NEW YORK, April 9. — Chauncey M. Depew last night replied to a recent interview with Governor Altgeld of Illinois. Said Mr. Depew: "This man Altgeld is an irridescent human humbug. He flutters in the uncertain sunshine of notoriety. I did not mention his name in my speech. I said that Debs raised a revolution that awed two Governors, and which it took the United States troops to quell.

"It seems that he has found the shoe fits him, and has without any further urging put it on. He stands convicted upon his own testimony.

"He says I prefer to wrap myself in the American flag. I judge that he is angry because I do not wrap myself in the red anarchistic rag that he has adopted.

"I think I will stick to the stars and stripes. He culminates his remarkable epistle with the assertion that I don't know anything about railroads. I have been ten times elected president of the New York Central Railroad by its 13,000 stockholders and never had a vote against me. I will wager that he cannot be elected once to his office after a fair hearing.

"Mr. Altgeld is an odd mixture. He is worth three or four million dollars—far more than I am. The assertion of the people with whom he associates is that no man accumulates more than $1,000,000 in this world unless he steals it.

"I don't need to work out the problem any further. Altgeld owns the largest building in Chicago. His cry is always for a division of property.

"He knows very well that the rest of the people will not allow it and he gets all the credit of being a reformer, without endangering his fortune. If he would practice his preaching he would divide his property first and then, after setting his example, call on the rest of the country to follow his lead."

IN A HOT PLACE.

Four Prisoners Held in Jail at Tabasco.

SAN JUAN BAPTISTA, State of Tabasco, Mexico, April 9.—Four prisoners are held here as the result of alleged criminal participation in the late border difficulties between Mexico and Guatemala.

They are named Joaquin Cetina, Diago Feligrana, Edward Soubikeousky and Vellon.

The latter is French, one is a Pole and the remaining two are Mexicans, and they were brought from the Pacific coast border on the last steamer.

As two of the parties are foreigners, it is probable they will make appeal to their respective governments for protection.

ONLY A HOAX.

The Bones of a Whale Shipped to the Cherokee Strip.

LAWRENCE, Kan., April 9.—Dr. W. W. Williston, professor of palentology in the University, has returned from Humboldt, where he examined what purported to be the fossil bones of an enormous animal found in the Cherokee strip. He declared that it was only an ordinary whale.

How a modern whale ever reached the center of the continent could probably be explained better, he says, by the persons who claimed to have disinterred it in the Indian Territory.

The bones were evidently shipped in several years ago and buried. They were not petrified and it is nothing more or less than a money-making hoax.

Life is short and art is long. The art of good cooking is facilitated thro' Dr. Price's Cream Baking Powder.

TOO MUCH WATER.

Disastrous Results of the Rains in Pennsylvania.

BRADFORD, Pa., April 9.—Owing to the heavy rains since Sunday, the Tunugowant is out of its banks and the lower part of the city is flooded to a depth of eighteen inches.

Six inches of water is pouring through the Oil City House, and is still rising. Traffic will be suspended unless the water recedes.

Reports from neighboring towns say several bridges have been swept away.

Newfoundland Is Ambitious.

OTTAWA, Ont., April 9.—One of the stipulations which Newfoundland delegates will insist on, should the union take place, will be a fast steamer service between the nearest Canadian point and the west shore of the island, there to connect with a railway now under construction across the island. In this connection, Sanford Fleming, the well known engineer, says the intercolonial railroad would be utilized as a link in the great passenger and mail route between America and Europe. By this means the Atlantic from land to land could be crossed in three days.

Socialists Kick.

PARIS, April 9.—French socialists are organizing a meeting to protest against sending a squadron of French warships to Kiel to take part in the ceremonies attending the opening of the Baltic and North Sea canal in June. An Alsatian delegate proposed that the Strassburg monument on the Place de la Concorde be draped with crape upon the day of the opening of the canal.

German Restrictions.

WASHINGTON, April 9.—German agrarians are missing no opportunity to strike at American agricultural imports that promise to find market in Germany in competition to their own products. Their latest attack is upon American cracked oats. The facts have been reported to the Department of State by the Consular officer.

Mrs. Miles Is Better.

NEW YORK, April 9.—Mrs. General N. A. Miles, who was stricken with a light attack of heart failure last night, is very much improved today.

ON TO PEKIN.

Japs Are Averse to Calling a Halt Now.

The Press of the Country Voices the Sentiment.

Absurd Plan of a Chinese Sage to Repel the Invaders.

WASHINGTON, April 9.—Japanese mail advices up to March 16th show that in the native press the peace mission of Li Hung Chang occupies a leading place.

As they attach much importance to the present embassy, the papers state their ideas on the terms of peace more definitely than heretofore.

While some journals are moderate in their demands, others declare in unequivocal terms that peace is an impossibility until the flag of the rising sun floats over Pekin.

The *Mainichi*, in rather a philanthropic manner, advocates annexation of a part of continental China, not merely for the two usually advanced reasons (to secure the independence of Corea and the maintenance of peace in the East), but for two others, viz., that it would be contrary to the principles to humanity to suffer the Chinese in the newly occupied districts to fall again under the barbarous rule of China, and it would be regretable in the interests of Chinese in general if, after the war, they did not have enlightened Chinese near by to instruct them in the arts and sciences of civilization.

"An excellent scheme for the annihilation of the Japanese," submitted by a sage of high repute, is produced from a Chinese newspaper.

The scheme was originated in answer to a proclamation of the Governor of Nanking, who ordered all those under his jurisdiction to devise some scheme for the destruction of all Japanese.

A REMARKABLE PLAN.

The scheme is this: Every soldier should be armed with a sword, long bamboo pole and a bucket of water.

The pole and bucket should be held with the left hand while the sword is grasped with the right.

On charging down upon the enemy the buckets should be hurled at the opposing ranks, so as to wet their powder and render the guns useless.

The bamboo poles should then be thrust between the legs of the enemy and given a twist, which would cause the Japanese to topple over in confusion.

After that it would be an easy matter to finish off the dripping and prostrate foes with swords.

The Governor drove the pseudo sage from his presence in a fit of rage.

Evidently, the stoutest resistance the Japanese expeditionary army as it advances on Pekin, will meet, says one of the Japanese papers, will be by the Mohammedan soldiers of China.

This was indicated in the conduct of General Tsao, at the battle of Phyong Yanga. He acquitted himself as a true general should, while Yeh and other Chinese generals disgraced themselves by pusillanimity. General Tsao's conduct at Phyong Yang and Admiral Ting's at Wei Hai Wei, were, the paper says, the solitary bright spots in China's dark record during the war.

Tsao was a patriarch of the Chinese Mohammedans.

Stories have been told that when the report of Tsao's death reached his native district, his wife declared she would collect some 3000 Amazons and avenge the death of her husband and the Mohammedans shared her resolution.

"There are no longer Pyrenees" Napoleon asservated. There would no longer be alum baking powders if consumers did not extend them patronage.

Bound for the Coast.

DENVER, April 9.—Nearly 175 delegates to the twentieth annual convention of the International Association of Car Accountants, which will be held in San Francisco, April 15th to 18th, arrived in Denver and spent the day taking in the sights. Frank M. Luce, who is in charge of the excursion, said that it would be the first convention of car accountants ever held on the Pacific coast.

Schools for Alaska.

WASHINGTON, April 9.—Secretary Smith has decided to use the $5000 he was authorized to expend for the education of Indians in Alaska in building two schoolhouses, one at Douglas Island and the other at Kotchikan. Plans for the buildings are in course of preparations.

Silver in Demand.

LONDON, April 9.—The *Standard* today says: Silver is in good demand, owing to the news that the Japanese terms for peace with China stipulate for the opening of a large section of China to foreign trade. It is believed that this will lead to an increased demand for silver in the East.

In Port.

HALIFAX, April 9.—Arrived—Siberian, from Glasgow.

LONDON, April 9.—Massapequa, from Baltimore.

LIVERPOOL, April 9.—Norseman, from Boston.

Death of W. J. Demorest.

NEW YORK, April 9.—W. Jennings Demorest, the well known prohibitionist, died today after a week's illness.

The Metal Market.

NEW YORK, April 9. — Silver, 66⅞; lead, $3.

The Official Canvass

Of the late election unanimously declares the Maison Piedmont Bakery serves the best cup of coffee, everything neat and tasty. The popular place for an excellent lunch at noon. A. M. Schlueter, prop.

Telephone 99 for your wines and liquors for medicinal purposes. W. M. Watson & Co., 1006-8 Washington street.

James E. Pepper's celebrated whisky on sale by E. F. Thayer, 464 Eighth street.

By calling Telephone 99 your orders for wines and liquors will be promptly filled and delivered free of charge by W. M. Watson & Co.

THE physicians send all their patients to Theo. Gier, 915 Washington street, for pure wines and liquors for medicinal purposes.

THEO. GIER, 915 Washington street, sole agent for the renowned Ruby Hill wines, Livermore valley.

John Wemmer sells 25 per cent cheaper than any other furniture store in town. Give him a call, 568 Ninth street.

Get your watches and jewelry repaired by R. Wickman, Jeweler, formerly with Shreve, 1215 Broadway.

BONTON. Fine Wines, Liquors and Cigars. Eleventh and Broadway.

COTTOLENE.

People Who Weigh and Compare

Know and get the best. Cottolene, the new vegetable shortening, has won a wide and wonderful popularity. At its introduction it was submitted to expert chemists, prominent physicians and famous cooks. All of these pronounced

Cottolene

a natural, healthful and acceptable food-product, better than lard for every cooking purpose.

The success of Cottolene is now a matter of history. Will you share in the better food and better health for which it stands, by using it in your home?

Cottolene is sold in 3 and 5 pound pails by all grocers.

Made only by
The N. K. Fairbank Company,
ST. LOUIS and
Chicago, New York, Boston.

THE ARCADE
917 Washington St.
SPECIAL
Wrapper Sale!

I beg to inform the ladies that I have received direct from Eastern manufacturers one of the largest stocks of Wrappers ever shown in this city—the latest styles at the lowest prices. I invite inspection.

My prices in above styles are from 75c up.

D. MAGNES,
917 Washington St.

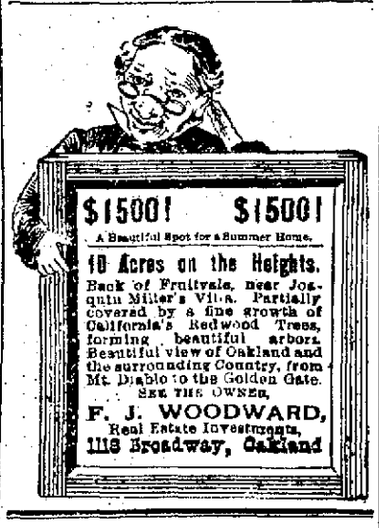

We Sell
Economy Mixed
PAINT
$1.25 per Gallon
$1.15 "
IN 5-GALLON CANS

This Paint is equaled by none sold on the coast except CASHMORE'S PHOENIX PAINT.

966 BROADWAY,
OAKLAND.

LOUISVILLE RESTAURANT
French and Family Dinners.
BANQUETS—PARTIES—Ladies' Department.
Open Till 12 P. M.
1419 BROADWAY - - - JOHN SLAVICH

ADVERTISEMENTS.

SILK WAISTS! SILK WAISTS!

We have now received a good selection of Silk Waists and a great many more are coming in time for Easter.

OUR POPULAR $3 WAISTS beat anything placed on the market, and we have them in twenty-five different checks and stripes.

We will also show some very elegant effects in Waists made of Black Surah, Satin Striped Bengaline, Figured Silks, Brocaded India and a large variety of other materials.

A few sample styles of our new Capes and Skirts will be on exhibition during this week.

Special Sale of Printed Irish Lawns, 40 inches wide, 15c and 20c a yard.—On display in our Thirteenth street window.

A so the most elaborate assortment of Bead Collars, Yokes, Bead Bodices, etc., that have ever been displayed in Oakland before.

ABRAHAMSON BROS.

Southeast Corner Washington and Thirteenth Sts.

Look for Trade Mark at the Corner.

THE LACE HOUSE

123 to 129 POST STREET, SAN FRANCISCO.

IMPORTER OF DRY GOODS, WHOLESALE AND RETAIL

Ladies', Misses' and Infants' Wardrobes. Bridal Outfits complete. Infants' Outfits complete. Also have every article that is kept in a first-class store, at the lowest prices and the most reliable goods.

D. SAMUELS

Cut Rates!

THE

NORTH BRITISH & MERCANTILE

INSURANCE COMPANY.

Assets, $56,000,000

GREENWICH INS. CO.

OF NEW YORK.

Assets, - $1,500,000

Offers Safe and Sure Indemnity Against Fire, at LOWEST RATES, and request patrons to bring their policies to the office and have their rates re-adjusted.

H. F. GORDON,
AGENT,
1006 BROADWAY.

YOUR
Buggy and Carriage
NEED PAINTING
For Summer Driving.

The best and most satisfactory work in Alameda County at the Lowest Figure.

Gallmann & Gerhardy
—CORNER—
8th and Franklin Streets
OAKLAND.

Notice of Application for Parole.

NOTICE IS HEREBY GIVEN THAT I intend to apply to the State Board of Prison Directors to be paroled, according to law.

CHARLES KERSHNER.

April 5, 1895.

FOR SALE!
WHOLE BLOCK
In East Oakland.
Electric Cars Pass the Property.
PRICE $6500
TERMS TO SUIT THE PURCHASER.
FULL PARTICULARS OF
J. H. MACDONALD & CO.
470 9th st., Near B'dy.

Let Us Furnish You With
HOME-MADE BREAD
—FROM THE—
OLYMPIC BAKERY,
Cor. 11th and Clay Sts.
FRESH PIES, RICH CAKES AND BOSTON BAKED BEANS.
We Solicit Your Trade.
WALKER & ROBERTSON, Props.

COAL.
COOS BAY—$7.00 per Ton of 2240 Lbs.
KINDLING WOOD.....6 Sacks for $1.00
Also a Reduction in All Other Coals
At ROHAN'S COAL YARD,
N. E. Cor. 5th & Washington Streets.
TELEPHONE 545.

Can't Kick at This,

and they wouldn't if they could. You don't want to kick, because you want the flour so much that you'll have no other. We lower prices, but we never lower quality. We keep quality—like our reputation—up, because quality is our reputation. Nowhere else can you find High Quality as cheap, either in flour, canned goods, farm, dairy or garden products, sugars, teas, coffees, spices, or fine groceries. Our stock is a combination of mountain qualities and valley prices.

In our new department we are prepared to supply the trade with herring, Russian Crab and Chicken Salads, Sliced Boiled Ham and Tongue, Veal Roulade, Roast Beef and other cold meats prepared by us and served fresh daily.

MAX C. SCHULZE,
GROCERIES, DELICACIES,
Dairy and Lunch Supplies.
911-913 Washington Street.
TELEPHONE NO. 563.

PRIZES ON PATENTS

How to Get $100 and Perhaps Make a Fortune.

We secure patents and to induce people to keep track of their bright ideas we offer a prize of one hundred dollars to be paid on the first of every month to the person who submits to us the most meritorious invention during the preceding month. We will also advertise the invention free of charge in the *National Builder*, a weekly newspaper, published in Washington, D. C., which has an extensive circulation throughout the United States and is devoted to the interests of inventors.

NOT SO HARD ASIT SEEMS

The idea of being able to invent something strikes most people as being very difficult; this delusion the company wishes to dispel. It is the simple things and small inventions that make the greatest amount of money, and the complex ones are seldom profitable. Almost everybody, at some time or another, conceives an idea, which, if patented, would probably be worth to him a fortune. Unfortunately such ideas are usually dismissed without thought. The simple inventions—like the car window which could be easily slid up and down without breaking the passenger's back, the sauce pan, the collar button, the hat lock, the bottle stopper, the snow shovel, are things that almost everyone sees some way of improving upon, and it is these kind of inventions that bring the greatest returns to the inventor.

The prize we offer will be paid at the end of each month, whether the application has been acted upon by the Patent Office or not. Every competitor must apply for a patent on his invention through us, and whether he secures the prize or not the inventor will have a valuable patent.

THE PRESS CLAIMS COMPANY,
JOHN WEDDERBURN, Gen'l Manager,
618 F St., N. W., Washington, D. C.

P. S. The responsibility of this company may be judged from the fact that its stock is held by about seventeen hundred of the leading newspapers of the United States.

IF YOU WISH
To enjoy the day properly you must order your Sunday dinner from
L. C. BEEM,
New City Market
S. E. Cor. 12th and Washington Sts.
TELEPHONE 351

L. DRESCO & CO.,
Successors to PITTAR & DRESCO
Wholesale and Retail Dealers in
ALL KINDS OF
FOREIGN AND NATIVE
WINES AND LIQUORS
1072 BROADWAY,
Cor. Twelfth Street. OAKLAND
Sole Agents for Ghirardelli's Celebrated Eagle Chocolate, Coffee and Spices.

Broadcloth Caskets, $40
Broadcloth Burial Case, $25.
No charge for Embalming, Washing, Dressing or Shaving.
Get your 25 per ct. discount on these prices.
JAMES TAYLOR,
Graduate of Clark College of Embalming.
464 Twelfth St.

MONEY MATTERS

Illinois Democrats Handling a Big Issue.

Ernest Work Is Being Done for a Convention.

Criticisms on a Reported Interview With Senator Palmer.

SPRINGFIELD, Ill., April 9.—Mr. Hinrichsen, chairman of the Democratic State Central Committee, speaking of Senator Palmer's interview regarding the call for a convention to consider the monetary question said, if he had not been assured to the contrary, he would have said the interview was bogus.

The position assumed by Senator Palmer was so entirely different from that of a few years ago that Mr. Hinrichsen said he could not understand it.

That Senator Palmer, or any other true Democrat, could oppose the submission to the people of such a vital question seemed beyond belief.

He was glad, however, that the discussion had been opened up; it will give every man a chance to stand up and be counted.

Mr. Hinrichsen says the supposition that the gold men of the party will be ruled out of the convention was entirely wrong.

All shades of democracy have an equal show. Mr. Hinrichsen went on to say that in 1891 Representative Ferne introduced a resolution in the Illinois House of Representatives instructing Illinois United States Senators to vote for the free coinage of silver.

This resolution was approved by Senator Palmer before it was introduced, and received the vote of every Democrat in the House. This is the same Legislature that elected Palmer.

Mr. Hinrichsen added that the plan of holding the convention meets with general approval. The convention will give to the voters the instructions they need and a plan of campaign to be carried out in accordance with the views there advanced.

The Boogar Case.

Mrs. Catherine Boogar's application to have her monthly allowance from the estate of Philip Boogar, the capitalist, who was murdered by her father, Michael Collins, increased from $75 to $150, came up again before Judge Ogden yesterday. Mrs. Boogar testified that the amount allowed is insufficient to meet expenses. She stated that she owes bills for drugs, dressmaking, servant hire and medical attendance. The application was vigorously contested and resulted in being continued for eight weeks, which practically amounted to a verdict against the petitioner. The court held that as the annual income from the estate is only $1300, it would not be just to grant an allowance which would accede that amount. The judge stated that he did not believe that the widow would starve on $75 a month.

MARKET QUOTATIONS.

Cereals.

FLOUR—Net cash—Family extra, $3 25@3 35 ⅌ bbl; bakers' extra, $3 15@3 25; Superfine, $2 10@2 40.

WHEAT — No. 1 Shipping 86½c; selected fancy, 87½c; good to choice White Milling 90@92½c.

OAT —Feed fair to good 87½@90c; No. 1, 87½@$1 07½; choice to fancy $1 07½@1 17½; Surprise $1 07½@1 17½; Milling, $1 07½@1 17½; Norway Black, $1 10@1 17½; Gray, 95c@$1 02½; Red, $1 10@1 17½.

BARLEY—Fair to good Feed, 68¾@70c; No 1 Feed, 71¼@71½c; extra choice, 73½c; Brewing, 80@90c.

CORN—Small yellow, central, $1 15@1 20; Large yellow, $1@1 12½; White, $1 12½@1 20.

RYE—80@90c ⅌ ctl.

BRAN—No. 1, $14@14 50 ⅌ ton.

MIDDLINGS—Fair to good ⅌ ton, $17; No. 1, $17 50@18; extra choice, $18 50@19.

BUCKWHEAT—80@87½c ⅌ ctl.

GROUND BARLEY—$16@17 50 ⅌ ton.

HOPS—5@7½c ⅌ lb, according to quality.

BEANS—Large White, $2 60 @ 2 80; Small White, $2 70@2 90; Pea and Tree Beans, $2 75 @2 90; Butter $2 25@2 50; Lima, $4 40@4 60; Red, $1 65@1 80; Pink, $1 60@1 80; Bayou, $1 60 @1 90; Black-eyed Beans, $3 00@3 25; Red Kidneys, $2 75@3 ⅌ ctl.

SEEDS — Yellow Mustard, ⅌ ctl, $1 75@2; native, $1 25@1 75; Canary, 3@4c for California; 4@4½c for imported; Hemp, 3½@3½c; Flax, 2@2½c; Rape, 1½@2½c; Timothy, 5½@6½c; Alfalfa, 7½@8c for California.

HAY—Wheat, $8 50@11 50; Clover, $8@9; Wild Oat, $8 50@10 50; Alfalfa, $8@9; Wheat and Oat, $8@11; Tame Oat, $9@11; Barley, $8@10; Stock, $6@7; Compressed, $5 50@10 50.

STRAW—70@80c ⅌ bale.

Fruits and Vegetables.

FRUITS — Bananas, bch, $1@2 50; Apples, bx. ordinary, 50c@$1; fancy, $1 25@1 50; Mexican Limes, $7@8; Lemons, California, common, 75c@$1; choice, $1 25@1 50; Santa Barbara, fancy, $2@2 50; Pineapples, doz, $2 50@$7; common, $1@2; Oranges, Washington Navels, $1 50@2 50; Seedlings, 75@$1 25.

VEGETABLES—Beets, sk, 60@75c; Garlic, lb, 3@4c; Cabbage, ctl, 50@60c; Cauliflower, doz, 30@50c; Parsnips, sk, 90c@$1 25; Turnips, 40c@ 60c; Carrots, 30@50c; Tomatoes, bx, $1@$1 25; Celery, doz, 40@90c; Green Peppers, lb, 15@ 20c; Los Angeles Green Peas, lb, 4@5½c; String Beans 12½@15c; Mushrooms, 10@25c; Rhubarb, lb, 5@7c; Asparagus, lb, 8@7c; Cucumbers, box, 50c@$1.

POTATOES—Good to choice, ctl, Early Rose, 40@50c; River Reds, 35@38c; Burbanks, River, 40c@55c; Oregon, 60c@$1; Salinas, 75c@$1; Sweet Potatoes, ctl, Rivers, $1@1 25; choice, $1 25@2 50; New Potatoes lb, 1½@2½c.

ONIONS—Good to choice Silverskins, 50c@ 85 ⅌ ctl; common stock, 25@30c; Oregons, 75c@ $1 25.

Dried Fruits.

DRIED FRUITS—Apples, ⅌ lb, sun dried, 4½ @5½c; evaporated, 5½@7½; Apricots, bleached, 6@7½c; Moorpark, 8@9½c; sun dried, 5½@7c; Peaches, bleached, unpeeled, 6@6½c; peeled boxes, 10@12c; sun dried, 5 @ 6½c; Plums pitted, 4 @ 5c; do, unpitted, 1@2c; French Prunes sks, ⅌ lb 50 to 60, 5½c; 60 to 70, 5c; 70 to 80, 4½c; 80 to 90, 4c; 90 to 100, 3½c; boxes, 5@5½c; ungraded, 3@4c; Pears, sliced, 4@5c; quartered, 4@6c; Figs, Smyrna, ⅌ lb, 10@12c; California, boxes, 75c@$1; sks, 2@2½c ⅌ lb.

Dairy Produce and Poultry.

BUTTER—Fancy creamery, ⅌ lb, 13@14c; creamery second, 12@12½c; imitation creamery, 11@12c; fancy dairy, 11@12c; choice, 8 @10c; fair to good, 6@7c; pickled roll, old, 9@12c; firkin, old, 9@11c; dairy packed tubs, 9@11c; creamery in tubs, 13@14c.

EGGS—California, choice ranch, doz., 14@15c; store, 12½@13c; Duck Eggs, 16@17½c.

CHEESE—Mild, new, ⅌ lb, 5½@7½c; California Young America, choice to fancy, 7½@8½c; New York Cream, 12@14½c; Western, 10@12c.

POULTRY—Old Roosters, doz, $5 50@6 00; young, $7 50@8 00; fryers, $5 00@7 00; broilers, large, $6@6 00; small, $3@5; Hens, doz, $5 00 @6 00; Ducks, old, $5 00@6; young, $5 00@6 00; Turkeys, live, Hens, lb, 14 @ 16c; Gobblers, 12@14c; dressed, 14@16c; Geese, pair, $1 50@ 2; Goslings, $1 50@2; Pigeons, dozen, $1 75@2 old, $1 50@1 75.

San Francisco Meat Market.

Wholesale rates for dressed stock from slaughterers are as follows:

BEEF—First quality, 5½@6c; second quality, 4½@5c; third do. 3@4c, ⅌ lb.

VEAL—Large, 4@5c; small, 5½@6c ⅌ lb.

MUTTON—Wethers, 5@5½c; Ewes, 4½@5c ⅌ lb.

LAMB—Spring, 7@8c.

PORK—Live hogs, 3@3¼c for soft and 4¼@ 4½c ⅌ lb for hard and 3¾@4 ⅌ lb for feeders; dressed do, 5@7c, lb. ⅌.

RETAIL MARKET.

The following quotations are the prices prevailing in the Oakland retail market:

Produce and Poultry.			
Eggs, California, ⅌ doz	$ 20	@	25
Butter, choice, ⅌ roll	47	@	45
Turkeys, ⅌ lb	12	@	14
Chickens, Broilers, apiece	35	@	40
Chickens, hens, apiece	35	@	50
Chickens, Roosters, apiece	50	@	60
Geese, apiece	60	@	75
Vegetables and Fruit.			
Potatoes ⅌ lb	¾	@	1
Sweet Potatoes ⅌ lb	1	@	1¼
Green Apples, ⅌ basket	50	@	75
Bananas, ⅌ doz	20	@	25
Oranges, Naval	25	@	50

MUCH SAVED.

The Supervisors Have Effected a New Deal.

Insurance Reduced Twenty-five Per Cent.

A Lot of Other County Business Handled With Dispatch.

At the closing session of the Supervisors, yesterday afternoon, the apportionment of insurance on the various county buildings, among agents seeking the same was decided upon as follows:

By Supervisor Bailey—J. Tyrrell, $3000, Courthouse; J. L. Mitchell, $3000, Courthouse; A. J. McLeod, $4000, County Infirmary; J. E. Crane, $2000, Courthouse; A. J. McLeod, $2500, furniture and fixtures, Hall of Records.

By Supervisor Pelouze—J. H. Troy, $3000, Courthouse; J. J. O'Rourke, $4000, Courthouse; John Russ, $2500, Courthouse; G. S. Naismith, $3000, Courthouse, and $3000 on Receiving Hospital; H. Fuller, $2500, furniture and fixtures, Hall of Records.

By Supervisor Johnston—H. F. Gordon, $3000, Courthouse, and $2000, Infirmary; A. L. McPherson, $2500, Courthouse; J. E. Crane, $1000, Infirmary; W. D. Thomas, $3000, annex Hall of Records; J. E. Crane, $1500, Courthouse; G. D. Seaman, $1500, Courthouse; R. D. Hunter, $2000, annex, Hall of Records.

By Supervisor Church—Agents to be hereafter designated, $8000, Courthouse; $2000, County Infirmary; $3000, County Jail; $7000, Courthouse; $2500, furniture and fixtures, Hall of Records.

By Supervisor Talcott—Harmon & Fenton, $4000, Courthouse; A. L. Stone, $7500, Courthouse; J. Tyrrell, $4000, Courthouse; W. M. Taylor, $2500, Infirmary.

It was agreed that the policies now in force are to be cancelled at short rates.

A resolution was adopted, authorizing J. E. Crane to collect claims for assistance to indigents, from the State, from January 1st up to the time of the repeal of the Indigent Relief bill.

Supervisor Talcott asked that a free license be granted to J. Ryner to sell vegetables outside the city.

Chairman Bailey said the board had been refusing free licenses for the past four years.

Supervisor Pelouze said he had two old soldiers who should be granted free licenses if Supervisor Talcott's request were granted.

Supervisor Church said that he is sensitive on the score, because he had asked for a free license for a man and had been refused.

Supervisor Talcott asked that the statutes on the subject be read. The Clerk complied and in section 27 of the act of March, 1893, it was shown that a free license could be granted to old soldiers who are unable to perform physical labor.

Supervisor Talcott said that the applicant is an honorably discharged soldier and unable to do heavy work owing to heart disease.

Supervisor Johnston moved that the request be granted. The motion was lost. Messrs. Bailey, Church and Pelouze voting in the negative and Messrs. Johnston and Talcott in the affirmative.

The board declined to order one of the new directories of San Francisco.

The plans and specifications of the proposed jail at Centerville, for which a premium of $5 was offered, were adopted, and the clerk was ordered to advertise for bids on the work, for sixty days in THE TRIBUNE. The designer of the plans forgot to place his name and address on them and Clerk Jordan desires him to call at once at his office for the purpose of attending to certain formalities.

In the matter of the obstruction to the water of Alameda creek by the pipe of the Oakland Water Company, near Alvarado, Engineer Boardman said that he could remove the cause of annoyance by the expenditure of $100 in changing a short turn of the creek on the property of a man named May, and that his company would make the outlay.

Supervisor Talcott said that May would allow no changes to be made in the direction of the flow.

The matter finally went over for a week, and, meantime, the proposition of Mr. Boardman will be looked into by the County Surveyor.

The question of allowing the District Attorney a detective to look up evidence in criminal cases was settled by authorizing the officer in question to make an experiment in the direction mentioned to see what the new departure will cost.

The board then adjourned for one week.

Nettie Laymance, leading milliner. 65 Broadway.

KELLEY AT WORK

The ex-Army General Is Now Setting Type.

He Is Fined $20 for Contempt of Court.

Populist Hougham Is Acquitted Before Judge Wood.

"General" Charles T. Kelley's failure to appear yesterday and prosecute H. D. Hougham on a charge of inciting a riot cost the ex-leader of the Industrial Army one $20 gold piece this morning when he endeavored to make his explanations to Judge Wood.

The Populist orator was arrested on the evening of March 5th at the instance of Kelley, who claimed that Hougham had led a mob to the Industrial headquarters at Franklin and Third streets for the purpose of wreaking violent vengeance upon Kelley. The latter, during the heat of street corner debate some nights before, had very vigorously denounced Hougham. The People's party man retaliated several evenings later by in turn roundly abusing Kelley. The outcome of Hougham's speech was a change of base to Kelley's headquarters, where Hougham orated to a big crowd in front of the house. Kelley became alarmed and sent for the police. He claimed that someone threw a rock through a window during the excitement and it struck his wife, injuring her so badly that she was confined to her bed for several days.

Hougham was duly arrested and Kelley swore to the complaint charging him with inciting a riot. The accused man demanded a jury and the case was set for trial yesterday. When it was called it was ascertained that all the witnesses and the jury were present, with the exception of Kelley. He was at work in San Francisco at a printer's case and failed to give up his employment to force the prosecution.

Much to the disgust of the court, the witnesses and the jury, Judge Wood was obliged to continue the case until today. He ordered a bench warrant issued for Kelley's arrest and cited him to appear and show cause why he should not be punished for contempt of court. Kelley was arrested last evening and deposited $25 bail for his appearance in court this morning. He was on hand when his case was called and was put on the rack immediately.

Judge Wood intimated that he wanted it to be very distinctly understood that no trifling with the court would be allowed.

Kelley tried first to excuse himself upon the plea that the suppoena which was served upon him was not in legal form. He then changed his tactics and pleaded that he was now doing hard work and whatever punishment was inflicted would work hardship upon his family.

Judge Wood said he was determined that there should be protection to jurors and witnesses who were greatly inconvenienced by the failure of Kelley to appear. He thought in consideration of Kelley's situation, a fine of $20 would be sufficient. Kelley asked for a week in which to pay the fine, and the permission was granted. Later, however, Kelley paid his fine.

The case against Hougham was dismissed because of a want of prosecution. It was strongly intimated that it was without sufficient foundation.

Dr. Price's Cream Baking Powder wants your patronage. Unexcelled qualities of strength and purity. A trial is convincing.

LICENSED TO MARRY.

NAME.	RESIDENCE.	AGE.
Ernest Parker Bray	Alameda	21
Emma Bingham Peart	Beverley	25
Ignatz Freed	San Francisco	31
Hattie A. Colby	San Francisco	21
Hugh M. Golden	San Francisco	24
May Drury	San Francisco	28
Jens Peter Jensen	Oakland	27
Johanna Bina Gandertrup	Oakland	22

Why Coal Is Dearer.

J. P. Taylor of this city ascribes the recent rise in the price of coal of 50 cents per ton to the fact that a number of vessels, formerly engaged in the coal-carrying trade have gone north to load canned salmon, where they will remain during the season.

To Be Confirmed.

The Right Rev. William F. Nichols, D. D., Bishop of California, will administer the apostolic rite of confirmation, and also preach at Trinity Church, corner of Telegraph and Caledonia avenues, this evening, and not Friday evening, as heretofore inadvertently stated in another paper.

Prof. H. G. Hanks

Says ROYAL BAKING POWDER is pure, uniform, reliable, and he finds one pound contains 200 cubic inches more leavening gas than the best of the others. This is why it makes purer, finer flavored food.

MY FACE DISTRESSES ME!!

WHY?

It Needs Lola Montez Cream The Skin Food.

It absorbs into the skin during the night when the face is in repose; upon arising next morning your face will be entirely free from that pitty, dry, burned look. GUARANTEED to remove all irritation, wrinkles, crows' feet, wasted tissue. If thoroughly massaged into the skin a healthy, smooth, complexion results. Contains no lead, arsenic, mercury, or corrosive sublimate. Warranted absolutely pure and unadulterated. Price, 75 cts

For Sale by All Druggists.

I CAN REMOVE WRINKLES, deep lines, sunken cheeks, and make the old and wasted flesh healthy firm and youthful again. I CAN REMODEL and RENOVATE THE FACE, correct every defect and make it youthful, healthy and beautiful. My art is the cultivation of beauty on a scientific basis. MY OWN FACE IS ONE OF THE BEST TESTIMONIALS I can offer. In addition to this I OFFER YOU ONE TREATMENT FREE AT MY PARLORS, 40 GEARY STREET, any time this week. Bring your physician along if you desire and get his opinion.

SUPERFLUOUS HAIR PERMANENTLY REMOVED.

MRS. NETTIE HARRISON
BEAUTY DOCTOR
40 AND 42 GEARY ST. SAN FRANCISCO

LANGLEY & MICHAELS, Wholesale Druggists,
Wholesale Agents for the Pacific Coast. San Francisco.

CATTELL'S CASE

The City and Ex-Officials Sued for Damages.

Reminiscences of the Big Water Front Raid.

Grounds on Which the Present Proceedings Are Based.

A relic of the raid made by Mayor Pardee and the members of the City Council on the railroad fence and ticket office at First and Broadway was called up in the Superior Court today, when the suit of Frank M. Cattell, by his guardian, J. E. Cattell, against the city of Oakland to recover $50,000 damages, was brought on for trial before Judge Frick and a jury.

The city of Oakland is not the only defendant in the action, however. There are others who are interested in the issue, including George C. Pardee, John F. Towle, W. E. Barnard, J. R. Capell, R. B. Snell, H. P. Dalton, C. K. Marshall, W. G. Mannel, W. D. Heitmann, Anson Barstow, William Watkinson, W. A. Dow, all members of the last City Council, T. G. Harrison, Street Superintendent, and Walter Snell, a house mover.

It will be remembered that Mayor Pardee ordered the fence across the street pulled down so that the public might have free access to the wharf. It was claimed that the ticket office was occupying a place on the public street and it was hustled off to the corporation yard. When the ticket office was being moved up Broadway the big bell on top of the building got caught in a wire and was hurled to the ground. Frank Cattell, a minor, happened to be under the bell when it fell and it struck him. The lad received a fracture of the left thigh and concussion of the brain. He says that he will be lame for life.

The contention of the plaintiff made before the jury today was that the city of Oakland is responsible for the acts of its servants. It is asserted that the law was violated when the building was removed, because no permit for such action as required by ordinance was secured from the Board of Public Works. The plaintiff's attorneys further allege that the acts of the officials were ratified in a resolution passed by the City Council.

The contest is an interesting one in many respects. It is not likely that any judgment will run against the individual defendants. The city, as a corporation, will have to bear the brunt of battle. James A. Johnson and J. K. Piersol represent the city in the suit and M. C. Chapman appears for the plaintiff.

The Passover.

The festival of the Jewish Passover started last night, and the celebration will be continued for seven days.

This morning appropriate services were conducted in the Synagogue of the First Hebrew Congregation by Rabbi Friedlander, who spoke on the "Blessings of Freedom."

Services will be held again this evening, as also on Saturday morning, Sunday and Monday.

A Sheriff's Sale.

Under Sheriff Harlow has sold the property of Henry E. Aiden, in Lake View tract, under a decree of foreclosure, to Elizabeth B. Hitchcock for $1871 16.

EVERYBODY INVITED.

Billiards free from 8 to 10 every evening at 465 Twelfth street. This means that any one who wishes to play between the above hours will be furnished with cues and games, which will cost nothing. Give us a call. J. P. Girard, proprietor.

W. M. Watson & Co., 1006-8 Washington, are the sole agents in Alameda county for Chas. A. Wetmore's Cresta Blanca Wines.

The Mayor's Salary.

There seems to be quite a debate among the different political parties as to what the Mayor's salary should be. Some Republicans say it should be $5000 a year, while the People's party says it should be $2000 a year as a matter of economy to the city. Some of the Democrats have remarked that, to a Mayor who gives his entire attention to the office, should receive $7000 a year. But there has never been a debate or a question derogatory to the fact that the Peoples Express and Transfer Co. is the most reliable. They check baggage at hotels and residences to all parts of the United States, and our leading merchants select them as their preference for accurate and prompt service. When you want them telephone 326, or call at their office, 418 Ninth street.

THE best port and sherry for family and medicinal purposes at Theo. Gier's, 915 Washington street.

Girard Piano Co., Central Bank Building, corner 14th and Broadway, rent pianos from $2 to $5 per month; tunning $2 50.

THEO. GIER, 915 Washington street, for Sauterne, Riesling, Hock, Cabinet Burgundy and Zinfandel, product of the Ruby Hill Vineyard Co. (John Orellin & Sons), Livermore valley. Has the highest standing in the market. Awarded gold medal at World's Fair, Chicago and Midwinter Fair, San Francisco.

Are You Growing Bald? Ames' Hair Garden Co., 1118 Washington street, stops hair falling and grows hair on bald heads. Guaranteed.

10,000 Yards Carpet For sale or exchange for household goods at H. Schellhass'.

KEELEY TREATMENT

Cures Guaranteed

—OF—

Drunkenness. Morphine, Opium, Cocaine and Tobacco Habits.

Over 150,000 Patients Cured.

In use for more than fifteen years. Indorsed by the U. S. Government. The Keeley Treatment is no experiment; all others are. For terms, pamphlets, etc., address

KEELEY INSTITUTE,
14 McALLISTER St., San Francisco.
O. N. RAMBEY ..... Manager
Or PEER TIFFANY, Agent, Room 13, Academy of Sciences Building, San Francisco, Cal. Telephone No. 5673.

$25 Per Month For a Home

Including principal & interest. A neat four-room cottage, north side of Thirteenth street, between Center and Peralta; sunny exposure; street work all done; convenient to two lines electric cars and local trains. Price reduced to $1600; $100 down, balance as above. Apply to W. J. DINGEE, or M. J. LAYMANCE & Co.

In Curing Torturing Disfiguring Skin Diseases

Cuticura

Works Wonders

Sold throughout the world. British depot: F. Newbery & Sons, 1, King-Edward-st., London. POTTER DRUG & CHEMICAL CORP., Sole Props., Boston, U. S. A.

BANKS.

—THE—

First National Bank of Oakland

Northeast cor. Tenth st and Broadway.

Capital Stock Paid up - $300,000

G. W. McNEAR ..... PRESIDENT
F. E. BOWLES ..... VICE-PRESIDENT
LESTER G. BURPEE ..... CASHIER

DIRECTORS

G. W. McNEAR, W. P. JONES, A. J. SNYDER, WALLACE EMERSON, E. W. RUNYON, L. C. MOREHOUSE, J. C. MARTIN, F. E. BOWLES, NORMAN RIDEOUT, W. H. CHICKERING, L. G. BURPEE.

PRINCIPAL CORRESPONDENTS.

SAN FRANCISCO—First National Bank; London, Paris and American Bank, Ltd, and Bank of California.
NEW YORK—National Park Bank.
CHICAGO—Am. Exchange National Bank.

Union National Bank of Oakland.

Location N. W. cor. of Broadway and Twelfth street.

THOMAS PRATHER ..... President
HON. J. WEST MARTIN ..... Vice-President
CHARLES E. PALMER ..... Cashier

DIRECTORS.

Hon. J. West Martin, D. Henshaw Ward, Socrates Huff, Edson F. Adams, John C. Adams, R. S. Farrelly, Thomas Prather.

Exchange—Domestic and Foreign, at current rates.

CORRESPONDENTS—Chemical National Bank, New York; N. M. Rothschild & Sons, London; Rothschild Freres, Paris; Die Direction de Disconto Gesellschaft, Berlin; Bank of California, First National Bank, Crocker-Woolworth National Bank, San Francisco.

Funds deposited with correspondents paid here.

Central Bank

BROADWAY AND FOURTEENTH STS.
OAKLAND ..... CALIFORNIA

Capital Stock - - - $1,000,000

JOHN CRELLIN ..... President
W. G. FALMANTEER ..... Vice President
C. R. YATES ..... Cashier

BOARD OF DIRECTORS.

Geo. C. Perkins, F. K. Shattuck, John Crellin, Charles D. Pierce, H. H. Ainsworth, L. C. Morehouse, J. W. Phillips, W. G. Palmanteer, George D. Metcalf, Thomas Crellin, W. S. Phelan.

Transacts a general banking business. Interest allowed on term deposits. Loans made on real estate and approved security. Buys and sells exchange on all the principal cities of the United States and Europe. Principal correspondents — First National Bank, San Francisco; Chase National Bank, New York; Metropolitan National Bank, Chicago; Nebraska National Bank, Omaha.

Union Savings Bank

CORNER BROADWAY AND NINTH STREET.

Transacts a General SAVINGS and COMMERCIAL Business.

Capital Fully Paid ..... $ 300,000 00
Reserve Fund 75,000 00
Deposits Dec. 31, 1894 ..... 3,011,355 84

BOARD OF DIRECTORS—J. West Martin, William G. Henshaw, Thomas Prather, Thomas Crellin, R. S. Farrelly, A. A. Moore, Hiram Tubbs, S. Huff, C. E. Palmer, Herman A. Tubbs, H. W. Meek.

J. WEST MARTIN ..... PRESIDENT
WM. G. HENSHAW ..... VICE PRESIDENT
A. H. H. CRAMER ..... CASHIER

Exchange on Eastern and foreign cities.
Interest allowed upon all savings deposits remaining three calendar months.
No entrance fee.
Remittance from the country can be made by express, or check upon banks in San Francisco, and book will be returned.

Farmers and Merchants'

SAVINGS BANK

1103 Broadway, near 12th St.

Capital Stock, $500,000. Interest Paid on Deposits. Money Loaned on Real Estate.

Officers:

EDSON F. ADAMS ..... President
C. E. PALMER ..... Vice President
JAMES C. McKEE ..... Cashier

BOARD OF DIRECTORS—R. S. Farrelly, San Leandro; A. W. Schaefer, Mount Eden; Samuel Bell McKee, Oakland; William H. Taylor, Oakland; H. H. Pitcher, Livermore; John Charles Adams, Oakland; H. F. Gordon, Oakland; F. S. Osgood, Oakland; Charles E. Palmer, Oakland; W. H. Bailey, Oakland; Edson F. Adams, Oakland.

—THE—

Oakland Bank of Savings

CORN. BROADWAY AND TWELFTH ST.

INCORPORATED 1867.

Authorized Capital - $1,000,000.00
Capital Paid in - - - 480,000.00
Reserve and Contingent Fund 151,461.46
Deposits, Jan. 1, 1895 - $4,808,526.40

ISAAC L. REQUA, - - President
W. E. MILLER, - Vice-President
W. W. GARTHWAITE, - - Cashier

DIRECTORS.

Wm. R. Davis, James Moffitt, Arthur A. Smith, Geo. H. Collins, Henry Rogers, E. A. Haines, W. E. Miller, Horace Davis, Isaac L. Requa.

General Banking Business transacted.
Interest allowed on all term deposits.
Loans on Real Estate and Approved Collaterals at Lowest Market Rates

PRINCIPAL CORRESPONDENTS:

SAN FRANCISCO, Bank of California, Anglo-Cala. B'k Ld, Nevada Bank
NEW YORK, Laidlaw & Co.
CHICAGO, Continental Nat'l Bank.
LONDON, N. M. Rothschild & Sons.

CALIFORNIA BANK

MASONIC TEMPLE BUILDING,
Cor. Twelfth and Washington Sts., - Oakland

CAPITAL STOCK (Fully Paid Up) ..... $100,000.

JACOB GREENWOOD ..... President
S. M. BARNITZ ..... Vice-President
FRANK H. BROOKS ..... Cashier

BOARD OF DIRECTORS.

Jacob Greenwood, Anson Barstow, Geo. W. Phillips, Chas. Janssen, S. M. Barnitz, W. W. Whistler, Victor H. Metcalf, C. L. Maxwell.

Transacts a general banking business. Foreign and domestic exchange bought and sold. Correspondence solicited. Special attention paid to the execution of trusts for individuals, firms and corporations.

CORRESPONDENTS—American Exchange National Bank, New York; Bather Banking Co and Bank of California, San Francisco.

RAILROADS.

LA FIESTA

De LOS ANGELES

CARNIVAL OF 1895.

April 15th to 20th inclusive.

A MAGNIFICENT SPECTACLE.

The Fiesta will be on a larger scale of magnificence than before. This delightful annual event is growing to be one of national interest, rivaling, if not exceeding in splendor, the Mardi Gras of New Orleans and the Veiled Prophet of St. Louis.

SANTA BARBARA

FLOWER FESTIVAL.

WEDNESDAY, APRIL 17TH.
Exhibition of Fruits and Flowers in the Pavilion afternoon and evening. Wonderfully attractive. Music.

THURSDAY P. M., APRIL 18TH,
Grand Floral Procession of Decorated Floats, Carriages, Carts, Equestrians, etc., etc., etc., to be immediately followed by the BATAILLE DES FLEURS and the distribution of Prizes. Music.

THURSDAY EVENING, APRIL 18TH,
Grand Concert,
American Concert Band (40 pieces) of San Francisco.

FRIDAY EVENING, APRIL 19TH,
Grand Flower Festival Ball
at the Pavilion, opened with a Minuet and Dances in Costume.

REDUCED RATES.

The SOUTHERN PACIFIC CO. will make special Excursion Rates for these two important events at One-Third Less than regular fare, as follows:

From San Francisco, Sacramento, San Jose and all points south to Los Angeles or Santa Barbara and return. Also Phoenix, Ariz., and all points west to Los Angeles or Santa Barbara and return.

Tickets will be good for going trip on train arriving at either point April 6th to 20th inclusive; returning on train arriving at destination of ticket not later than April 22d.

Arrangements will also be made enabling visitors to include both points in one trip if desired.

For full particulars inquire of T. H. GOODMAN, Gen. Pass. Agt., San Francisco, or any agent of Southern Pacific Company.

SOUTHERN PACIFIC COMPANY

Trains leave and are due to arrive at

OAKLAND PIER.

LEAVE.	FROM MARCH 12, 1895.	ARRIVE.
7:30 A M	Atlantic Express for Ogden and East	6:40 A M
7:37 A M	Port Costa and Benicia	6:40 A M
7:58 A M	Sacramento, Martinez, Napa, Calistoga and Santa Rosa	6:20 P M
8:55 A M	Port Costa, Benicia and Way Stations	6:20 P M
*9:00 A M	Peters and Milton	3:45 P M
9:32 A M	Vallejo	5:10 P M
†6:30 A M	Vallejo	.....
9:00 A M	Haywards, Niles, Livermore, Stockton and Sacramento	3:45 P M
9:27 A M	"Sunset Limited" — Every Thursday; solid vestibule through train, San Francisco and New Orleans	‡11:15 P M
9:32 A M	New Orleans Express — Los Angeles, El Paso, New Orleans and East	5:10 P M
1:25 P M	San Leandro, Haywards and Niles, Livermore and San Jose	*8:35 A M
†1:55 P M	Port Costa and Way Stations	§8:20 P M
4:30 P M	Santa Rosa, Napa, Calistoga, Martinez and San Ramon	8:50 A M
4:30 P M	Suisun, Elmira, Davis and Sacramento via Vallejo Junc., Vacaville and Rumsey, Woodland, Knights Landing, Marysville and Oroville	11:20 A M
4:56 P M	Haywards, Niles, Livermore and Stockton, San Jose and way stations	6:52 P M
5:38 P M	Los Angeles Express — via Tracy, Mendota, Fresno and Santa Barbara	9:40 A M
5:33 P M	Santa Fe Route Express Mojave and East	9:40 A M
6:03 P M	European Mail for Ogden and East (via Martinez & Lathrop)	10:20 A M
6:28 P M	Haywards, Niles and San Jose	7:15 A M
6:30 P M	Oregon Express—Portland and East (via Martinez & Lathrop)	10:10 A M
11:00 P M	Port Costa and Way Stations	.....

Trains leave Sixteenth St. Depot six minutes later and foot of Broadway about nine minutes later.

NARROW GAUGE, 14th & FRANKLIN STS

8:15 A.	Newark, Centerville, San Jose, Felton, Boulder Creek, Santa Cruz & Pacific, Pacific Grove, San Luis Obispo and way stations	5:44 P.
*2:15 P.	Newark, Centerville, San Jose, New Almaden, Felton, Boulder Creek, Santa Cruz and principal way stations	*11:14 A
4:15 P.	Centerville, San Jose and Los Gatos	9:44 A.
§11:45 P.	Hunters' train for Newark, Alviso, San Jose, Los Gatos and way stations	§7:59 P.

A. for Morning. P. for Afternoon.
*Sundays excepted. †Sundays only.
‡Thursdays only. §Saturdays only.
Direct communication at College Park with Coast Div. trains going south. Passengers returning must change at San Jose to broad gauge train, via Niles, arriving Oakland, Foot of Broadway, 6:40 P. M.

The PEOPLE'S EXPRESS COMPANY, the only transfer that will call for, and check baggage from hotels and residences. Office, 412-418 9th st. Telephone 326.

LOCAL FERRY TRAINS
NARROW GAUGE.

To OAKLAND AND ALAMEDA, FROM SAN FRANCISCO, DAILY—*5:15, *5:45, *7:05, 7:35, 8:05, 8:35, 9:05, 9:35, 10:05, 10:35, 11:05, 11:45 a. m. 12:05, 12:35, 1:05, 1:35, 2:05, 2:35, 3:05, 3:35, 4:05, 4:35, 5:05, 5:35, 6:05, 6:45, 7:30, 8:30, 9:30, 10:30, 11:30 p. m.

From FOURTEENTH AND FRANKLIN STREETS, OAKLAND, TO SAN FRANCISCO, DAILY—*5:20, *5:50, *6:15, *6:45, 7:15, 7:45, 8:15, 8:45, 9:15, 9:45, 10:15, 10:45, 11:15, 11:45 a. m. 12:15, 12:45, 1:15, 1:45, 2:15, 2:45, 3:15, 3:45, 4:15, 4:45, 5:15, 5:45, 6:15, 6:45, 7:30, 8:30, 9:30, 10:45, 11:45 p. m.

From HIGH STREET, ALAMEDA, TO SAN FRANCISCO, DAILY—*5:32, *5:02, *6:32, 7:02, 7:32, 8:02, 8:32, 9:02, 9:32, 10:02, 10:32, 11:02, 11:32 a. m. 12:02, 12:32, 1:02, 1:32, 2:02, 2:32, 3:02, 3:32, 4:02, 4:32, 5:02, 5:32, 6:02, 6:32, 7:17, 8:17, 9:17, 10:24, 11:31 p. m.

CREEK ROUTE FERRY.

From OAKLAND, FOOT OF BROADWAY—*5:30, *7:00, 8:00, *9:00, 10:00 and *11:00 a. m. 12:00, *12:30, 2:00, *3:00, 4:00 and *5:00 p. m.

From SAN FRANCISCO, FOOT OF MARKET ST. (SLIP 5)—*7:00, *8:00, 9:00, *10:00 and 11:00 a. m. *12:00, 1:00, *2:00, 3:00, *4:00, 5:00 and *6:00 p. m.

*Sundays excepted. ‡Sundays only.

Local and Through Tickets sold and information given by

J. H. WRIGHT, AGENT, Sixteenth St. Station
M. E. DE COSTA, AGENT, Seventh & Broadway
RICHARD GRAY, Gen. Traf. Manager.
T. H. GOODMAN, Gen'l Passenger Agent

CALIFORNIA RAILWAY

—TO—

Mills College and Laundry Farm.

WEEK DAY TRAINS.

Leave Fruit Vale	Arrive Fruit Vale
8:55 A. M.	8:15 A. M.
10:55 A. M.	10:45 A. M.
1:55 P. M.	1:15 P. M.
5:25 P. M.	4:45 P. M.

SUNDAY TRAINS.

9:25 A. M.	9:15 A. M.
10:25 A. M.	10:15 A. M.
12:25 P. M.	12:15 P. M.
1:55 P. M.	1:45 P

SOLID SHOWS.

Excellent Entertainments for Theater Goers.

A First-Class Show Staged at the People's.

Emmet Is Here Tomorrow in "Fritz in a Madhouse."

J. K. Emmet in *Fritz in a Madhouse* will occupy the Macdonough tomorrow and Thursday nights. The play will be presented on a scale of exceptional excellence and Mr. Emmet will be supported by a company of well-known players, chief among whom are Misses Emily Lytton, Laura S. Howe, Florence Foster, Florence Germaine, Messrs. Hudson Liston, Fred DeVere, Theodore DeVere, Harry Coffin, Frank Wise, David Rivers and Little Baby Spencer Sinnot.

J. K. Emmet well deserves the title of being one of the most fascinating actors of the day. His play is full of wit, spirit, beautiful songs and amusing situations, and yet contains touches of most exquisite pathos.

Baby Sinnot is the youngest actress in the United States, that is, a child having a part and doing a specialty. She is but 5 years old, is sweetly captivating and she makes her audiences go fairly wild with admiration.

The People's.

Not for a long time has there been presented at local theaters a piece which, for all around merit, can be said to excell, *Will o' the Wisp*, as produced by Edgar Sheden's clever company last night. It contains every requisite of good comedy drama, both as to plot and arrangement, and holds the audience from start to finish.

Selden himself rose to great heights of excellence in the difficult leading role of "Gary Darrell," a part which showed off his great powers to their utmost.

Nell Florence, a noted comedian, made an inimitable cowboy. Scott, Hooley and McCall were all more than ordinary good in their respective parts. Myretta Waite made a tender and sympathetic heroine, Edith Waine a captivating soubrette, and Kitty Kirwin as the innkeeper's daughter was a true daughter of Erin.

The exquisite scenery was admired and applauded, especially that representing an abbey exterior by night. The piece was well set, and the costumes were picturesque and historically accurate.

The California.

The second week of *The Girl I Left Behind Me* commenced last evening at the California. The play is intensely dramatic and its stirring scenes are interpreted with careful attention to all accessories. The cast is of high order and the scenic effects are splendid. The play is a favorite and is firmly established now as one of the finest pictures of Western American life ever presented on the stage.

The Tivoli.

Balfe's beautiful *Bohemian Girl* was sung last evening at the Tivoli to a crowded house. There was, of course, a fine production. The opera never loses a whit in the estimation of patrons of the Tivoli. All the favorites are in the cast. Fannie Liddiard, Tillie Salinger, Ferris Hartman, Phil Branson and Arthur Messmar are on the stage. The opera is well staged and well sung.

Morosco's.

The Lightning's Flash, a realistic drama by Arthur Shirley, is the bill this week at Morosco's. The play is up to the standard and should have a good run during the week.

The Orpheum.

The high class vaudeville entertainment which the Orpheum always presents for the amusement of its patrons was never better than this week. There are always new attractions and clever ones billed. This week's programme was no exception to the rule. Popular prices are the order and upon the stage a clean and refined performance is always assured. The Orpheum long since established itself as the popular resort of San Francisco.

REAL ESTATE TRANSACTIONS.

DEEDS.

TUESDAY, April 9th.

Margaret E. Linklater to Jacob Linklater, lot on west line of Henry street, 160 feet south from Eighth, south 30 by west 100, being the north 30 feet of lot 5, block 528, map 1, Gibbons property, Oakland, quitclaim deed; $10.

Wentworth Shoe Company, a corporation, to Richard H. Chamberlain, lot on west line of Wood street, 133 feet south from West Sixteenth, north 60, west to a point, southwest 70, west to south line of Sixteenth street, east 250 to beginning, being a portion of block B, Garden Tract Homestead, map 2; also lot on south line of West Sixteenth street, 14 feet east from east line of Central Pacific Railroad tract, south 73, thence at right angles to south line of West Sixteenth street 19, thence northeast 80, east 14 to beginning, being portion of block B, Garden Tract Homestead, Oakland; $1000.

W. G. and Ida E. Taylor to F. A. Koetitz, lot 31, block 602, Scotchler tract, Oakland; $10.

Mrs. Eldon R. and Eldon R. Parsons to Thomas T. Greaves, lot on west line of Summit street, 50 feet north from Lincoln, west 125 by north 50, being the north ½ of lots 33 to 37, block D, new town of Lynn, East Oakland; $10.

Jacob Linklater to Margaret E. Linklater, lot on southwest corner of Dwight way and Shattuck avenue, west 66 90, south 49.86, east 63.22, north 50 to beginning, Berkeley; $5.

Margaret E. Linklater to Jacob Linklater, lot on northwest corner of Oregon street and Humboldt avenue, west 100:10, north 44:10, east 113:4, south 46:7 to beginning, being of 1, block G, Leonard tract; also lot on north line of Stewart street, 277:6 feet east from Ellsworth, west 50, north 134:6, west 50, south 134:6, being lot 26, block F, Leonard tract, as recorded, Berkeley; $10.

Richard P. Davies to Maggie E., Emma S. and Alice Davies, lots 7 and 8, block A, Leonard tract, Berkeley; gift.

Maria and A. Drahms to James K. Harrison, lot on south line of College way, 45 feet east from Henry street, east 45 by south 100, being the north 100 feet of lot 8, block 1, Clapp tract, Berkeley; $2.

George F. Stone to John P. and Dell V. Vollmer, lot on south line of Fortieth street, 511:7 feet east from Grove, east 33:7, south 100, west 30, north to beginning, Oakland township; $10.

Gold, Silver or Nickel.

Booth & Johnson, the electro platers, have just completed the removal of their works to 820 Broadway. By the location of this establishment Oakland has gained another link in the chain of enterprise and many will be glad to know that they can get any kind of Gold, Silver, Copper and Bronze plating done. They make a specialty of silverware, jewelry, carriage rails and lamps, chandeliers, window bands and brackets for glass shelving.

Nettie Laymance, leading milliner. 955 Broadway.

The shows at the Macdonough are good but the drinks at the Macdonough Bar are better; try them. Fred Ch. Pooch.

Be not deceived by bogus piano advertisements from private houses; those are piano agents. For a reliable piano go to Girard Piano Co., 14th st. and Broadway.

The best of wines, liquors and cigars, at "Our Corner," Fifteenth and San Pablo. Ike Foster, proprietor.

Are You Going to Leave?

Furniture packed and shipped to depot by R. Schellhaas.

ADVERTISEMENTS.

1101 BROADWAY, OAKLAND, CAL.

Mme. Marguerite Reed

Importer and Designer of Fine Millinery.

NEW DESIGNS ——— NEW COLORINGS
NEW COMBINATIONS.
The Latest French and English Models.
PRICES MODERATE.

A large and varied assortment of Millinery Novelties for ladies who do their own trimming

NOTHING LIKE —THE— Metropolitan Furniture Co. —TO BUY—

CARPETS FURNITURE, MATTING

OIL CLOTH, LINOLEUM, RUGS, WINDOW SHADES, LACE CURTAINS, ETC.

Chamber Suits a Specialty

S. E. cor. 13th and Washington Sts. OAKLAND, CAL.

TELEPHONE No. 660. Open Saturday Ev'ngs.

Insurance Cut Rates!

INSURANCE at Reduced Rate on first-class property, dwelling house and contents a specialty.

German American Ins. Co. OF NEW YORK.

ASSETS, - - $6,000,000
SURPLUS, - - $2,000,000

BARNARD, BENNER CO. RESIDENT AGENTS, 458 Ninth Street.

OPEN EVENINGS.

WE CUT DEEP.

ROBINSON & BOAK, —Agents—

London and Lancashire Fire Insurance Co.

Come and See Us. 956 BROADWAY.

Malicious Methods Practiced TO GET THE PATRONS OF THE

SUN INSURANCE CO. OF CALIFORNIA.

To Accept Policies of a Company of Another State.

They first buy the business of its local agent, C. S. Martin thinking that they can retain the same. And they then attempt to bulldoze those policy holders by misrepresentations into surrendering the SUN policies.

Don't Be Scared!

SUN POLICIES are accepted by all banks. Among its Directors are such prominent men as J. N. Knowles, Ex-Mayor E. B. Pond Jas. D. Phelan, Jas. R. Kelly, President Hibernia Bank; I. Steinhart, Anglo-California Bank. The Company is sound and aggressive, and is here to stay. Don't forget it. The Assets of the SUN INSURANCE CO., in comparison with its liabilities, exceed by large odds that same foreign company.

All its adjusted losses up to date are fully paid, all liars to the contrary notwithstanding.

W. L. PRATHER, Resident Agent, 473 TENTH ST. —ALSO AGENT— MERCHANTS' INSURANCE COMP'Y

Assets, $1,317,292 48. Combined Assets, $2,000,000.

Transacts the Largest Fire Insurance Business in the World

ROYAL INSURANCE CO. OF LIVERPOOL.

Assets - - - $45,430,065 57.

Rates Quoted on Application.

OAKLAND OFFICE - - 962 BROADWAY

Between Ninth and Tenth Streets.

B. B. LATON - Oakland
J. JOHNSON - - Oakland
J. R. LITTLE - Berkeley
} Resident Agents.

ROLLA V. WATT, Manager Pacific Department.

FRANK M. GILCREST and ROBERT H. DELAFIELD - - - Special Agents.

SKYLIGHTS

Don't waste time and money every Fall patching up leaky wooden ones. Get a guaranteed fire and water proof ventilating metal one from the OAKLAND METAL WORKS, 858 Webster St. Hotel Crellin, Kahn Bros., Crellin Building, Central Bank and all the recent business buildings of Oakland.

Eave Cornices and Gutters, and Ornamental Metal Work.

W. H. DONALDSON

ADVERTISEMENTS.

The People's Popular Insurance Co.

THE NEW ZEALAND

CAPITAL $5,000,000.

OFFICE, - - 902 BROADWAY

Near Eighth Street.

OUR STAFF.

A. G. DAVIS.....MANAGER
J. J. O'ROURKE.....CITY AGENT
A. B. TENNANT.....SPECIAL AGENT
S. J. DE SOTO.....SOLICITOR
A. W. DUCK..... "
A. L. SMITH..... "
C. R. SHAW..... "
F. M. BARGAS..... "
HUGH McCRACKEN.....Mechanics' Representative, Builders' Ex.
T. F. GEORGE, AGENT.....ALAMEDA
J. R. LITTLE, AGENT.....BERKELEY
WM. CHRISTEN, AGENT.....WEST OAKLAND
F. SCHIMMELPFENNIG, AGENT.....EAST OAKLAND

COAL IS HIGHER!
GAS IS LOWER!

GAS At $2 per Thousand!

CHEAPER THAN COAL FOR FUEL.

TRY A GAS STOVE!

NO SOOT—NO DUST—NO ASHES.

JUST THE THING FOR WARM WEATHER.

SAMPLE AT GAS COMPANY'S OFFICE

—FOR— ELECTRIC LIGHTS —CALL UP— Telephone No. 17 —THE— Oakland Electric Light and Motor Co.

N. W. Cor. 2d & Webster Sts. OAKLAND.

OAKLAND, CAL.

The only Reliable Optician in Oakland where you can have your eyes accurately fitted.

ADJUSTING SPECTACLES

To suit all the various conditions of the sight and grinding Spectacle lenses to order our specialty.

EXAMINATION FREE.

Probate Notice.

IN THE SUPERIOR COURT OF THE County of Alameda, State of California.

In the matter of the estate of Mary Forrestill, deceased.

Notice of time set for proving will, etc.

Notice is hereby given that a petition for the probate of the will of Mary Forrestill, deceased, and for the issuance to B. Meraddon of letters testamentary thereon has been filed in this court, and that Monday, the 22d day of April, A. D. 1895, at 10 o'clock A. M. of said day, at the courtroom of Department No. 2 of said Court, at the Courthouse in the city of Oakland, in the county of Alameda, has been set for the hearing of said petition, when and where any person interested may appear and contest the same.

Dated April 5, 1895.

FRANK C. JORDAN, Clerk.
By F. D. ADAMS, Deputy Clerk.

SUMMONS.

IN THE SUPERIOR COURT OF THE County of Alameda, State of California.

SAMUEL C. B. KING, Plaintiff,
vs.
LENA A. KING, Defendant.

Action brought in the Superior Court of the County of Alameda, State of California, and the complaint filed in said County of Alameda, in the office of the clerk of said Superior Court.

The People of the State of California send greeting to Lena A. King, defendant.

You are hereby required to appear in an action brought against you by the above-named plaintiff, in the Superior Court of the County of Alameda, State of California, and to answer the complaint filed therein, within ten days (exclusive of the day of service), after the service on you of this summons, if served within this county, or if served elsewhere, within thirty days.

The said action is brought to obtain judgment against you dissolving the bonds of matrimony now existing between plaintiff and defendant, upon the ground of desertion on the part of said defendant and for such other and further relief as to the Court may seem just and proper, as will more fully appear by reference to the complaint on file herein.

And you are hereby notified that if you fail to appear and answer the said complaint as above required, the plaintiff will apply to the Court for the relief demanded in said complaint.

Witness my hand and the seal of said Superior Court of the County of Alameda, State of California, this 15th day of March, A. D. 1895.

[SEAL] FRANK C. JORDAN, Clerk.
By F. D. ADAMS, Deputy Clerk.

W. F. ADAM, Attorney for Plaintiff, 554½ Broadway, Oakland.

Notice to Creditors.

Estate of HERMAN NIELSON, deceased.

NOTICE IS HEREBY GIVEN BY THE undersigned, executors of the last will of Herman Nielson, deceased, to the creditors of and all persons having claims against the said deceased, to exhibit them, with the necessary vouchers within ten months after the first publication of this notice, to the said executors, at the office of their attorneys, Nye & Kinsell, 861 Broadway, Oakland, California, which said office the undersigned select as their place of business in all matters connected with the said estate of Herman Nielson, deceased.

MARY NIELSON,
JAMES H. GARRETT,
Executors.

Probate Notice.

IN THE SUPERIOR COURT OF THE County of Alameda, State of California.

In the matter of the estate of Christian P. Hansen, deceased.

Notice of time set for proving will, etc.

Notice is hereby given that a petition for the probate of the will of Christian P. Hansen, deceased, and for the issuance to Christian W. Hansen of letters testamentary thereon, has been filed in this Court, and that Monday, the 22d day of April, A. D. 1895, at 10 o'clock A. M. of said day, at the courtroom of Department No. 1 of said Court, at the Courthouse in the city of Oakland, in the County of Alameda, has been set for the hearing of said petition, when and where any person interested may appear and contest the same.

Dated April 6, 1895.

FRANK C. JORDAN, Clerk.
By F. D. ADAMS, Deputy Clerk.

JOHN H. HANSEN, Attorney for Petitioner, Mills Building, San Francisco.

LEGAL.

OFFICE OF THE Assessor of Alameda County.

NOTICE TO TAX PAYERS.

OAKLAND, March 4, 1895.

ALL PERSONS, FIRMS, COMPANIES, CORPORATIONS and associations are required to deliver at the Assessor's office, at the Courthouse, City of Oakland, County of Alameda, immediately, a statement under oath, of all the property, both real and personal, owned or claimed by him, her or them, or in their possession or held in trust for others, at 12 o'clock meridian on the FIRST MONDAY OF MARCH, 1895, in accordance with the New Constitution.

Refusal or neglect to make a sworn statement of all the property owned or held in trust will subject the person so refusing or neglecting to make such sworn statements to the full penalty of the law—one hundred dollars fine and guilty of a misdemeanor.

All persons owning real estate that has heretofore been assessed in the wrong name on the Real Estate Assessment Book, or who have purchased real estate within the last year, are requested to appear, with their deeds, at the Assessor's office and have the proper changes made for the year 1895. Immediate attention is necessary, as work on the book has already been commenced.

Proper blanks may be obtained at the Assessor's office.

HENRY P. DALTON, Assessor of Alameda County.

OFFICE OF THE Assessor of Alameda County.

POLL TAX NOTICE.

OAKLAND, March 4, 1895.

PUBLIC NOTICE IS HEREBY GIVEN THAT the State Poll Tax for two dollars for the year 1895, is now due and payable at my office, Room 1, Courthouse, or to a Deputy Assessor.

Sec. 3359 of the Political Code reads as follows:

Every male inhabitant of this state over twenty-one and under sixty years of age, except paupers, insane persons and Indians not taxed, must annually pay a Poll Tax of two dollars, provided the same be paid on the first Monday in March and the first Monday in July, then it shall be three dollars.

Sec. 3846 of the Political Code makes it the duty of the Assessor to demand Poll Tax of every person liable therefor, and on the neglect or refusal of such person to pay, he must collect by seizure and sale of any personal property owned by such person."

Under sections 4378 to 4385 every person who refuses to give his own name or the name of any person in his employ, or who in any manner obstructs the Assessor or any of his deputies in the collection of the State Poll Tax, is guilty of a misdemeanor, and liable to a fine of $500 or imprisonment in the County Jail, or both such fine and imprisonment.

Only those persons under twenty-one or over sixty years of age are exempt; the Poll Tax must be paid on demand.

HENRY P. DALTON, Assessor of Alameda County.

NOTICE.

State and County Taxes for the Year 1894.

TO ALL TAX PAYERS IN THE COUNTY of Alameda, State of California:

Notice is hereby given that the undersigned, Tax Collector of the county of Alameda, state of California, is in receipt of the "duplicate assessment book" of said county, and that, in accordance with the provision of Section 3748 of the Political Code as amended June 9, 1891,

Notice is hereby given that the Assessment Rolls for state and county taxes for the year 1894, on all property within the County of Alameda, have been delivered to me, that the taxes as shown by said Assessment Roll are now due and payable at my office in the Courthouse of said county, in the city of Oakland, Alameda county, State of California every day (Sundays excepted) during office hours after the first Monday in October, 1894, and as follows:

The taxes on all personal property secured on real property, and one-half of the taxes on real property in the county of Alameda will become due and payable on the last Monday in October in the year 1894, at my office, in the Court House of said Alameda county, situated in the city of Oakland, in said county, every day (not a legal holiday) during office hours as fixed by law, and that all said taxes on said personal property secured by said estate and said one-half of the taxes on said real property as aforesaid not paid on or before the

Last Monday in November 1894,

at six o'clock p. m. of that day, will be and become delinquent, and being so delinquent, fifteen per cent of the amount thereof each respectively will be added thereto in each case respectively, and that if said one-half of said taxes upon said property as aforesaid and so delinquent as aforesaid, be not paid before the last Monday in April, 1895, at six o'clock p. m. of that day, an additional fifteen per cent thereof will be added thereto in each case respectively.

And notice is further given that the remaining one-half of the taxes so levied and assessed on all real property in said Alameda county for the year 1894, and not paid prior thereto, will become due and payable to the undersigned, Tax Collector of said county, as aforesaid, at my office as aforesaid, on and after the

First Monday in January, 1895,

and so much thereof as is not paid on the last Monday in April, 1895, at six o'clock p. m. of said day, will be and become delinquent, and five per cent of the amount of such delinquent and unpaid taxes as aforesaid, will be added to the said amount thereof in each case respectively.

And notice is further given that in accordance with said section 3716 of the Political Code, and after the first Monday in October, 1894, all the taxes, whether first or second installments, before delinquency thereof, or if delinquent, together with the percentage added thereto, as above is set forth, may be paid to me at my office as aforesaid, at any time during business hours, as aforesaid, and after said

First Monday in October, 1894,

and upon such full payment being made, full receipts for the taxes, both first and second installments, will be given, in accordance with law.

Dated at Oakland, Cal., this 19th day of September, 1894.

JAMES F. BARBER, Tax Collector of the County of Alameda, State of California.

Probate Notice.

IN THE SUPERIOR COURT OF THE County of Alameda, State of California.

In the matter of the estate of Mary R. Wellman, deceased.

Notice of time set for proving will, etc., and application for letters of administration with will annexed.

Notice is hereby given that a petition for the probate of the will of Mary R. Wellman, deceased, and for the issuance to Mary Beatrice Wellman of letters of administration with the will annexed has been filed in this Court, and that Monday, the 15th day of April, A. D. 1895, at 10 o'clock A. M. of said day, at the Courtroom of Department No. 2 of said Court, at the Courthouse in the city of Oakland, in the County of Alameda, has been set for the hearing of said petition, when and where any person interested may appear and contest the same, and show cause if any they have why said petition should not be granted.

Dated April 2, 1895.

FRANK C. JORDAN, Clerk.
By F. D. ADAMS, Deputy Clerk.

JOHN L. BOONE, Attorney for Petitioner, 206 Sansome Street, San Francisco.

Probate Notice.

IN THE SUPERIOR COURT OF THE County of Alameda, State of California.

In the matter of the estate of Evalena Ashley, deceased.

Notice of time set for proving will, etc.

Notice is hereby given that a petition for the probate of the will of Evalena Ashley, deceased, and for the issuance to Welles Whitmore of letters testamentary thereon, has been filed in this Court, and that Monday, the 15th day of April, A. D. 1895, at 10 o'clock A. M. of said day, at the Courtroom of Department No. 4 of said Court, at the Courthouse in the City of Oakland, County of Alameda, has been set for the hearing of said petition, when and where any person interested may appear and contest the same.

Dated April 8, 1895.

FRANK C. JORDAN, Clerk.
By F. D. ADAMS, Deputy Clerk.

BEN F. WOOLNER, Attorney for Petitioner.

TO WORK!

Oakland's Chance Is Here.

No Opportunity Must Be Missed.

The Valley Railroad Is a Big Boon.

Every Citizen Should Strive Hard for the Terminal.

While every natural advantage may be conceded so far as Oakland's geographical position is concerned in the fight for the Valley Road terminal, there is much more which must be considered. It will require a deal of capital to construct the road, and the directors very naturally look to those who are to be directly benefited by its operation for financial assistance. That a hearty public interest must be manifested to assure the projectors that the various localities are able and willing to support the new road goes without saying. The purse is the object aimed at just now. The spontaneity with which subscriptions are made to the stock is only a sure sign that a community is sufficiently interested to help itself. The directors will not nor can they afford to overlook the claims of any community so long as the people give evidence by large subscriptions of their interest in the road.

For twenty years Oakland has lain dormant so far as public enterprises are concerned. The opportunity of a life-time, of a generation, is now presented to her citizens, and no unfavorable criticism or argument should be allowed to stand in the way of a still greater response to the efforts of the Terminal Committee.

Their plan of action has, so far as is known, commended itself to the directors of the road. They have at least offered no objection to it up to this date. It is fair to presume that such conferences as have already been held with the directors would have been productive of some note of disapproval or some suggestion or comment had the scheme not been in a measure favorable. The committee feels confident that a large subscription on the lines they have marked out will reap the benefits they intended should be the reward. That there has been a most complete unanimity of feeling in this regard is attested by the active labor of the committee to raise the subscription list to good proportions. It is now well past the $200,000 mark. A few thousand dollars more will place it within reaching distance of $250,000. It should be the aim of every public-spirited citizen to contribute his mite—one, two, three or ten shares would, if a responsive appeal resulted, carry the subscription safely by a quarter of a million with a rush.

Voluntary subscriptions to the stock reach the committee slowly. Among them are the following:

MRS. AUGUSTA KRAMM.....$ 500
MR. NICOLL..... 1000

A total of $216,500 has been subscribed up to date.

While these figures are not by any means unsatisfactory, there is no doubt that much more can be done if enterprising citizens will take hold of the movement and push the work that to this time has been so effectively done by the committee.

The subscription books can be found distributed among a large number of prominent citizens. Volunteers can always be accommodated at the offices of Frederick Delger in the Delger Block, Tenth and Broadway, or in the very central location of the Pierce Hardware Company, 971 Broadway. W. V. Witcher, W. R. Davis, E. A. Heron, Frederick Deiger and others are always ready to receive subscriptions. It should be borne in mind that as has been frequently suggested Oakland has a very good chance to secure the terminus, but no city should be more ready to contribute largely to the success of the road. Oakland should, by reason of her great interest in the building of the competing line, fail not to give it the most hearty financial support.

There is no occasion for the alarm that it is being attempted to create that the road will not come to Oakland, for here is what W. F. Whittier, one of the directors of the line, says:

"Stockton will not be the end or the commencement of the San Joaquin Valley Railway, except in the sense that it will be an outlet to navigation, and the actual work of construction will be begun there. It will be on the line—at least on one of the lines—between San Francisco and Bakersfield. As a matter of fact the directors and the chief engineer spent Saturday in looking over a portion of the route which will be followed between Stockton and Oakland. We made up our minds as to the direction that the road should follow from a point this side of Brentwood, and should have gone further if the boat on which we started for home had not been behind time. The road will certainly take in Martinez on the way down towards Oakland. We shall have to come across the bay, but in doing so shall build on a more direct line than the Southern Pacific, saving between twenty and twenty-two miles between Stockton and Oakland. The route from this side of Brentwood will be decided upon later, as there are many engineering problems to be considered, but we have a good man in Engineer Storey, and I do not doubt that all will be arranged for the best. Whether or not we shall begin to build this summer between Stockton and the bay I do not know. The first work will be the construction of the road south from Stockton down the valley; the other matter can be taken up later after a start has been made towards Bakersfield."

Millions for Dr. Price's Cream Baking Powder—not a cent for the deadly alum brands.

PROPERTY BOOMING.

Elmhurst Feels the Effect of the New Road.

The Southern Pacific Railway Company has put on hourly trains between Oakland and Haywards, stopping at all the intermediate points. This was inaugurated April 1st. The country between here and San Leandro has become so thickly settled that it was found absolutely necessary to make such a move. If the town of Elmhurst keeps on building in the future as it has in the past another year will find it within the corporate limits of the city of Oakland. Every day sees new buildings springing up, which means a gradual rise in real estate values. A great deal of property is changing hands in this section. Every Sunday brings a crowd of people looking for a home that they can call their own.

Elmhurst will soon be part of a great city with all modern advantages. Several subdivisions recently placed on the market sold very fast. Elmhurst Park was an example of this kind. The country being all level, with a natural drainage into the bay of San Francisco, makes it very desirable property.

Oakland is the natural terminus for all railroads that touch the bay. The new valley road will pass through Stockton, but it will have its terminus on the water front at Oakland. The thousands of people that every day pass between here and San Francisco form too great a money making factor to be lost sight of by a competing railroad. Stockton has a population of about 15,000, and Oakland, not to speak of Berkeley, Alameda, etc., has a population of nearly 70,000. About 30,000, or double Stockton's population, cross the ferries daily. It is now rumored that the valley road will reach Oakland by way of the Castro valley, passing through Haywards, San Leandro, Elmhurst, Fruit Vale, etc. This seems to be the most feasible as well as the best-paying route.

PERSONAL.

W. R. Davis of this city will be one of the lecturers at the Santa Rosa Teachers' Institute, which is to be held in May.

Joseph C. McAvoy, of Beaudry & McAvoy, has recovered from a severe attack of the grippe.

Miss M. F. Williams of this city and Miss Georgie Barker of Berkeley have been elected president and corresponding secretary, respectively, of the Congregational Missionary Societies, which have established headquarters in the Young Men's Christian Association building in San Francisco.

W. C. Hopkins has gone to Marysville.

J. S. McShane, formerly of the dry goods firm of Kennedy & McShane of this city, a resident of Berkeley, is about to leave for South America.

Mrs. W. E. Dunning of this city is stopping at the Hollenbeck, Los Angeles.

Mr. and Mrs. Olcese of Kern City attended the obsequies of Cæsar Olcese, a brother of Mr. Olcese, in this city.

Miss Ethel Kimball of this city is visiting her cousin, Mrs. Hinch, in Los Gatos.

Mrs. Ross and Mrs. Mary Childs have returned from a visit to Mrs. Sisson in Santa Cruz.

Attorney W. H. Waste will leave for Los Angeles today on a pleasure trip.

Miss Sophia Hardy and Charles Hardy are visiting at Los Gatos, the former being a guest of Mrs. Templeton, while her brother sojourns at the Osborn ranch.

Mrs. Basil Campbell of Woodland is visiting in this city.

Noel H. Jacks, general secretary of the Young Men's Christian Association of this city, preached in the Congregational Church in Santa Cruz Sunday last.

The new president of the Congregational Woman's State Home Missionary Society is Mrs. E. S. Williams of this city.

Mrs. Mary Fox Pierson is visiting in this city. She was called from her Eastern home by the serious illness of her mother. Mrs. Pierson will remain in Oakland until there is a marked improvement in her mother's condition.

COURT NOTES.

Legal Notes Gathered in the Departments.

The will of William R. Chamberlain, deceased, has been admitted to probate by Judge Greene. Mary Parker Chamberlain was appointed administratrix.

M. E. Magill has been appointed administrator of Elizabeth Magill's estate. Bond, $1500.

Ada H. Coldwell has been granted letters of administration on the estate of D. R. Coldwell, deceased, with bonds fixed at $5000.

The first account of the affairs of the late Charles A. Klinkner, of rubber stamp fame, has been presented to the court and Judge Frick ordered the account submitted.

The Public Administrator's petition for letters of administration on Lady Yarta Buller's estate has been stricken from the calendar. It has developed that Mrs. Buller is not dead but that she is in good health and living in Europe.

Daniel Crowley has been appointed guardian of the estate of J. F. Quinlan, a minor, and Mary Maher has been given letters of guardianship on the estate of M. J. Quinlan, a minor. Bonds in each case, $2000.

Letters of administration have been granted to S. P. Lovett on the estate of Nancy D. Lovett, deceased. Bonds, $ 300.

The widow of E. H. Erken, deceased, has been allowed a homestead from the estate.

The distribution of the estate of Hannah L. Fogg, deceased, has been ordered and the final account allowed.

SPECIAL—BUY OUR ALL-WOOL SWEATERS FOR..... $1.50 See Window Display.

SPECIAL—ELEGANT NECKWEAR FOR..... 45 cts See Window Display.

EVENING UP.

A Complete Reassessment Is Being Made.

Some of the Corporations Are to Get Quite a Boost.

County Assessor Henry Dalton expects to have a little battle with the Board of Supervisors when they meet as a Board of Equalization in July, to pass on the assessment rolls. He is now preparing for any contest that may come up in the future, for he proposes to back up every assessment he makes with evidence that it is fair and just.

The railroad assessment is receiving Mr. Dalton's personal attention this year. He has commenced work on the figures, but it will be some days before he will complete his work. A short time ago the Assessor sent a blank to the railroad people, so that they might have the chance to place a valuation on their own property. This blank, however, has not yet been returned. The figures that might be presented by the railroad company would not control the Assessor, however.

Mr. Dalton says that at present he is engaged in equalizing the assessment of the county. When he has completed his work, on the first Monday in July, he says that the assessment will be raised. The increase, however, will not be large. While many of the large land holders in the city are being raised on their assessment, there are numerous small land holders who are receiving reductions. That is the way that Mr. Dalton is equalizing the assessment. He is going to give the poor a chance this year.

In Oakland, Alameda, Brooklyn, Eden, Washington and Murray townships there will be no material change in the assessment over last year. In many places, however, the assessment will be equalized, for Mr. Dalton does not intend to play any favorites in the county. He intends to give them all a fair shake.

Mr. Dalton has thus far increased local assessments as follows: Macdonough building from $127,750 to $179,650; Contra Costa Water Company raised about $70,000; Delger block on Broadway and Fourteenth street, from $219,000 to $296,000; Southern Pacific land on Fourteenth and Franklin from $8300 to $16,875; Central Bank block from $108,000 to $128,000; Oakland Bank of Savings from $88,000 to $99,500; Union National Bank from $80,000 to $86,000; Abrahamson Brothers' block from $40,000 to $43,000; Thomas Crellin's building on Washington street, between Twelfth and Thirteenth, from $21,000 to $34,000; Crellin Hotel from $81,000 to $100,000; Ihl Brothers' block, on Fourteenth and Washington, from $30,000 to $43,000; J. C. Martin's building known as Fraternal Hall, on Washington, near Fourteenth, from $28,000 to $41,000; F. Boardman's building on Thirteenth and Washington from $22,000 to $45,000.

These are only partial figures taken from the assessment rolls, and there are numerous other changes to be made. The street railroad companies will soon receive the attention of the Assessor. He will give them a raise that will be a surprise.

Simpson Held to Answer.

As a result of the preliminary hearing of R. F. Simpson, in Martinez, yesterday, on the charge of killing William Bynon, the accused was held to the Superior Court without bail on the charge of murder. It is believed that Simpson's trial will take place at this term of the court.

TOO CROWDED.

Accommodations Badly Needed for the Armory.

A Proposition Under Way to Obtain the Oakland Theater.

Companies A and F, Fifth Regiment of Infantry, National Guard of California, are dissatisfied with their present quarters in Military Hall, southeast corner of Twelfth and Franklin streets, and are making a search for a place in which they may be more thoroughly housed.

The men say that their company rooms are small, stuffy and illy ventilated, while the drill room is not large enough to enable company drill to be carried on, much less to allow the battalion to go through evolutions. It is also claimed that, in the event of a riot, the quarters could not be fortified in a satisfactory manner, and are now practically at the mercy of any set of men who might see fit to walk off with the company's property.

What is most needed to effect a change, the men say, is the tender of some wealthy man or corporation to build an armory which shall be especially designed for the purposes of the militia.

The men refer to the fact that in San Francisco capitalists are always ready to build armories for the State troops, and the armories over there are always designed with a view of affording every accommodation to the soldiers, and, at the same time, the structures are built in a most substantial manner.

This feeling of dissatisfaction with the present armory has existed for a long time, but has at length led to a move to secure other quarters, and this step has now been taken by Grant I. Taggart, who has been in correspondence with a number of capitalists as to what they are willing to do in the premises.

Among those with whom he has corresponded is A. C. Dietz, owner of the Oakland Theater, with a view to obtaining a lease of that structure for several years. It is stated that Mr. Dietz is satisfied to grant a lease to the companies in question for the theater, but no terms for the same have thus far been made.

While the theater could be remodeled so as to afford the local militia all the accommodations required, there is a fear entertained that the Board of Armory Inspectors of the National Guard would not be satisfied with a change of quarters from a brick to a frame structure.

Colonel Fairbanks, commander of the Fifth Infantry, is expected to arrive some time this week to look into the matter.

Against Sunday Funerals

Rev. C. H. Hobart of this city was appointed on a committee of Baptist clergymen, in San Francisco, yesterday, to recommend action regarding Sunday funerals. The committee offered a resolution which was adopted, to the effect that a regard for the comfort and convenience of those engaged in the burial of the dead, as well as a proper respect for the Lord's day, are sufficient reasons for the discontinuance of Sunday funerals.

A PASSION PLAY.

Religious Ceremonies in the City of Mexico.

City of Mexico, April 9.—Great preparations are being made in this city and throughout the republic for the celebration of Holy Week in magnificent style.

The balconies about the city are ornamented by the thousands of palms blessed in the church and by the priests Sunday, and which will remain displayed for the remainder of the year as a benediction to the families whose houses they grace.

Thursday, Friday and Saturday will witness the most curious ceremonies among the faithful.

The bells of all the churches cease ringing at 10 o'clock in the morning of Thursday, and remain silent to the same hour Saturday.

On Thursday the washing of beggars feet takes place in the principal churches.

On Friday will be enacted the famous passion play of the Mexican Indians, giving a representation of the scenes of the crucifixion, while Saturday the ludicrous blowing up of Judas by gunpowder and fireworks will take place.

Got a Good Thing.

Ed. Fitzgerald has been appointed Labor Commissioner by the Governor. The place is worth $3000 a year.

I find the Royal Baking Powder superior to all the others in every respect. It is purest and strongest.
WALTER S. HAINES, M. D.
Consulting Chemist, Chicago Board of Health.

Only a Dollar or Two $ $$!

—or three! That is really all you save on a pair of shoes at the big factory where prices of the retail department are the same as on the wholesale floors.

Seems that ought to be enough, though, to pay for going out of the way a block or so—considering that there's really no time lost, for the big assortment and extra low prices enable one to get through so much sooner.

We are always a little ahead of retail stores on new styles. Come and see what we have in Summer Shoes—for men and women.

ROSENTHAL, FEDER & CO.
WHOLESALE MAKERS OF SHOES,
581 - 583 Market St.,
NEAR SECOND, S. F.
Open till 8 P. M. Saturdays till 10.

Our Spring Leaders for This Week
—ARE—
2

BOYS' ALL WOOL
CHEVIOT SUITS,
Ages 5 to 14.
$2.15
In All the LATEST CUTS.

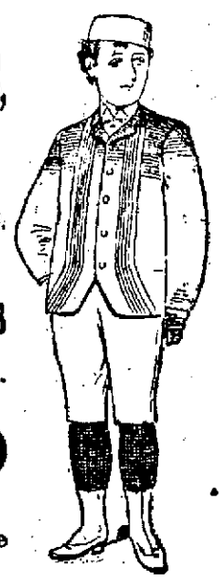

MEN'S
All-Wool Suits
—IN—
Regents and Double-Breasted Latest Cuts,
$10.00
They're cheap for Double the Money, at
Leading One Price CLOTHING & FURNISHING GOODS STORE!
$10 a Suit. $2.15 a Suit.
M. Hymans & Co.
THE FAMOUS
907 to 913 BROADWAY, Bet. Eighth and Ninth Sts.
P. S.—We have no connection with any other store in this city.

ADVERTISEMENTS.

Strauss and Baum
467 & 469 - 14th St.

$3½
Will buy a Dress Pattern this week of elegant all wool goods in twenty different styles of mixture. New goods for Spring Wear, actually worth $6.00, but as we propose to force our Dress Goods trade this month, we offer them for a limited time only at $3.50 per pattern. Do not miss seeing them.

SHIRT WAISTS AND CHEMISETTS Our first lot of Shirt Waists and Chemisetts are all gone, but we have opened another invoice this week and now have a full supply; all sizes and prices. Examine our stock before buying.

RIBBONS—We purchased a lot of Ribbons from an Eastern manufacturer at less than cost of manufacturing. Here they are: All-Silk Satin Ribbon, good colors, Nos. 5 and 7, at 5c a yard; No. 9 at 10c; No. 12 at 12½c; No. 26 at 15c; No. 22 at 17½c—this last number in black only.

REMEMBER
To get a ticket in the Lady's Safety to be given away, one ticket for every $1.50 worth purchased.

Yale's La Freckla
Death to Freckles.

Mme. M. Yale was recently asked the question "which of her discoveries she considered the most wonderful." Her reply was as follows: La Frecla, because it unmasked my own face from a filthy mass of freckles and gave me the beautiful rose leaf complexion which you see and which has been admired by the people of every nation. Before I discovered La Frecla I was a freckled face individual disgusted with my own appearance. Today I am the envy of every woman who looks at my skin.

La Frecla will remove any case of freckles in existence and leave the skin as transparent as crystal. One or two applications removes tan and sunburn. It takes from three to nine days to destroy every trace of freckles. It is the only remedy known to the world that does this. Now is the time to use La Frecla, as it strengthens the skin, removes and prevents freckles and sunburn. $1.00 per bottle. Sold by all druggists or

MME. M. YALE, Temple of Beauty, 146 State street, Chicago.

REDINGTON & CO., Wholesale Druggists, San Francisco, are supplying the dealers of the Pacific Coast with all of my remedies.

Girard Piano Company sell the celebrated Wheelock Pianos on easy installments.

Leave orders for removal of garbage, etc., with the Sanitary Garbage Corporation 458 Ninth street. Telephone 235.

Try Joe Bonquet's Napa soda lemonade, sherry flip, whisky punch, soft toddy, and Manhattan cocktail. Excelled by none. Try and be convinced. Gaiety Hotel bar.

Imported ale and porter, the best for invalids, at Theo. Gier's, 416 Washington street.

CABINET. For best Drinks by professional mixologists; clam broth daily. 409 Twelfth street. FRANK PEARCE.

Girard Piano Co., 11th and Broadway, employs only first-class piano tuners.

For Ten Days
You can buy household goods cheap for cash, at H. Schellhaas', Eleventh street.

Drop into the F. C., 920 Washington street, for Pepper, Monogram and Cutter Whiskies, wines, liquors and cigars. J. D. Moresi, proprietor.

The Wheelock Pianos are the most popular and are preferred by the leading artists. Pacific Coast Agency, Girard Piano Co., Central Bank Building, 14th and Broadway.

FOR pure wines, liquors and mineral waters don't forget the reliable Los Gatos Wine House, 1233 Broadway, P. A. Lamping & Co., props.

Ed. Pennoyer, the best for invalids, at Theo. Gier's, 416 Washington street.

Drs. Shores & Shores, Eyesight Specialists, 1051 Broadway, Oakland.

Ladies can have their hair dressed at the Parlors, 1051 Broadway, Oakland.

Dr. Pierce's Pellets cure constipation, sick headache, bilious headache, dyspepsia, indigestion, biliousness, jaundice, sour stomach, dizziness, dyspepsia, gastritis, gastralgia, gastric fever, inflammation of the stomach, bowel complaints, and all derangements of the liver, stomach and bowels. Sugar coated, little pellets, easy to take as sugar. One pellet a dose. Price 25 cents.

Dr. Pierce's Golden Medical Discovery cures all blood, lung, throat, skin and scrofulous diseases. Consumption is the last stage of lung disease. Dr. Pierce's Golden Medical Discovery cures all forms of lung disease if taken in the early stages. Consumption is a germ disease. Dr. Pierce's Golden Medical Discovery destroys the germs. Sold by druggists.

Dr. Pierce's Pellets cure constipation, sick headache, bilious headache, dyspepsia, indigestion, biliousness, jaundice, sour stomach, dizziness, dyspepsia, gastritis, gastralgia, gastric fever, inflammation of the stomach, bowel complaints, and all derangements of the liver, stomach and bowels. Sugar coated, little pellets, easy to take as sugar. One pellet a dose. Price 25 cents.

Dr. Pierce's Golden Medical Discovery cures all blood, lung, throat, skin and scrofulous diseases. Consumption is the last stage of lung disease. Dr. Pierce's Golden Medical Discovery cures all forms of lung disease if taken in the early stages. Consumption is a germ disease. Dr. Pierce's Golden Medical Discovery destroys the germs. Sold by druggists.

NEVADA LIVERY AND BOARDING STABLE
NORTHWEST CORNER
Eighth and Harrison Sts.
OAKLAND, CAL.

Particular Attention Paid to Boarders. TELEPHONE 418.
Ladies' and Gentlemen's Riding Horses a Specialty.
HACKS AT ALL HOURS.
RIGNEY & OBRIEN - - Proprietors.

JAMES KENNEY
MANUFACTURER OF CARRIAGES and WAGONS
Laundry Wagons and Physicians' Phaetons a Specialty.
Repairing Done at the Shortest Notice and All Work Guaranteed.
321 EIGHTH ST., Bet. Webster & Harrison
OAKLAND, CAL.

—IF YOU WANT—
Robes, Whips, Gloves, Harness, Blankets, Rubber Horse Covers,
ETC., GO TO
FRANK C. HOWE,
Successor to ROBT J. BREEN,
1064 and 1066 Broadway.

Those Who Advertise
Get the lion's share of the business.

Oakland Tribune.

THE TRIBUNE
Has the best assortment of news of any evening paper on the Pacific Coast.

VOL. XXXIX. OAKLAND, CALIFORNIA, TUESDAY EVENING, APRIL 9, 1895. NO. 81.

PUZZLED.

Tax Collectors Are Anxious.

What Incomes Are to Be Assailed?

Instructions Are Asked From the Officials.

More Test Cases Are to Be Brought Without Delay.

WASHINGTON, April 9.—The decision of the Supreme Court yesterday in the income tax case has plunged the internal revenue officials into almost inexplicable mysteries and trouble.

The more the decision is studied, the greater seems the difficulties attending a clear understanding of its scope.

The declaration that rents and incomes from real estate are exempted has opened up the question whether the effect of the decision is not to include all profits or whatever character growing out of real estate, including farm products, timber, coal and all mine products within the exempt class.

Whether the losses sustained through bad rent, debts and the amount of expenses incurred collecting rents or for repairs on houses are to be deducted from incomes is also a mooted question.

Under the decision, rents are not to be included in assessing income tax.

Suppose, it is asked, a man's income is of a mixed character, that if from real and personal property, the former is exempt.

Can he deduct the expenses necessary for the collection of his income from the realty from the income from personal property before making returns.

The question is puzzling revenue collectors, and a legal opinion on the point will probably be sought.

Another grave question raised by the decision is whether the roadbed, round houses, stations, etc., of railroads are real estate or personal property, within the meaning of the law.

The laws of several States are said to differ on this point and on several others of importance involved in the opinion of the court.

As soon as a verified copy of the opinion can be had, the internal revenue officials will begin the preparation of supplementary regulations, which will cover in a more or less general way the opinion of the court, leaving the more abstruse questions to be solved as they are presented.

Collectors of the tax in different parts of the country already have begun telegraphing for instructions on many points.

All things considered, it is now thought the loss to the Treasury from the income tax source will exceed 50 per cent of the total obtained from this tax.

Internal Revenue Commissioner Miller has sent telegrams to all internal revenue collectors, directing them to hold all income tax lists due April 1st until further orders, and retain possession of all returns received. This is done with a view to a modification of the returns to correspond with the decision of the Supreme Court.

MORE APPEALS COMING.

Attorney J. M. Wilson, who represented John G. Moore in the Court of Appeals in the recent income tax cases, said this morning that further proceedings will be begun immediately.

"Several parts of the law will be attacked," said he, "the principal one being the exemption from taxation of incomes under $4000 annually. This will be attacked as unjust discrimination. I cannot say just yet who will be the complainants or what the title of the suits will be, but they will be instituted probably within a few days and will be pushed as rapidly as possible."

WHAT TOM REED THINKS.

PORTLAND, Me., April 9. — Ex-Speaker Thomas B. Reed said to a reporter of the Associated Press last night when asked about the income tax: "The full decision has not reached us, but it seems, so far as it has gone, to be what might have been expected after the arguments before the court.

"That the court was evenly divided on the result shows on what thin ice the Democrats were willing to tread to attack the tariff."

OPINION IN ENGLAND.

LONDON, April 9.—The *Globe*, this afternoon, referring to the decision of the Supreme Court of the United States as to the constitutionality of the income tax, says: "Every man in this country will regret there is no Supreme Court of the American variety here. Never in all the long history of the English bench have they soared to the heights of liberty reached by the American judges yesterday. It is quite impossible to establish such a tribunal here."

The *St. James Gazette* comments on the Supreme Court decision in a similar strain, and adds: "No one has suggested that this august tribunal can be bribed in a manner familiar to litigants in some inferior courts of the Union. Still, it is significant that the politics of the various judges are carefully mentioned in the dispatches."

A SPIRITED SESSION.

Arkansas Legislators Having a Lively Wrangle.

LITTLE ROCK, Ark., April 9.—Lively times are expected in the House of Representatives. There was considerable talk of impeachment proceedings being brought against Governor Clark and it is understood that a resolution for that purpose will be introduced today by Mr. Monroe.

It is known that a bitter feeling exists between Mr. Monroe and the Governor, growing out of an incident which occurred in the executive office some time ago, when the Governor ejected the lawmaker.

At least, three other representatives are said to be loaded with speeches in which Governor Clark will be discussed and excitement is looked for.

It is not believed, however, that an impeachment resolution will have a great number of supporters.

INTO A CREEK.

A Freight Train Plunges Through a Washout.

All the Cars Demolished and the Crew Killed.

In Another Case Coaches Are Derailed by a Boulder.

BRADFORD, Pa., April 9.—A westbound freight train on the Buffalo, Rochester and Pittsburg Railroad, while running at moderate speed near Sykes, a small station between Duboise and Punxsutawney, ran into a washout today.

The tracks run alongside Clarion river at this point some distance.

The fog was so dense at 5 o'clock this morning that Engineer Taylor did not see the washout until he ran into it.

The entire train was dumped into the raging torrent.

Engineer Taylor and the fireman, Charles Clark, together with Brakeman McClellan are buried under the wreck.

All the wires are down and further details are unattainable.

The engine and eighteen cars were demolished and three persons killed.

The dead are Engineer Taintor, Bradford; Fireman Shea, and Conductor Brude.

The body of the engineer was found in the creek.

The body of the conductor has not been found.

The wreck was caused by a small bridge being washed out by high water.

No passenger trains have been over the road between here and Punxsutawney today.

ANOTHER CATASTROPHE.

ST. JOHNSBURY, Vt., April 9.—The south-bound passenger train on the Passumpsic Division of the Boston and Maine Railroad collided with a large boulder on the track near Smith's Mills last night.

The locomotive was derailed and overturned, and Engineer S. I. Rooney and Fireman Lewis Emerson fatally scalded.

It is believed that a rock, loosened by heavy storms, rolled down on the track.

No passengers were injured seriously, although many were considerably shaken up.

SENT A SHOT.

A Spanish Vessel Holds Up a British Boat.

The Captain of the Ship Tells His Story.

Passengers Badly Scared When the Cannon Roared Out.

BOSTON, April 9.—The steamer Ethelred of the Boston Fruit Company, which was fired upon by a Spanish gunboat on her outward voyage to Jamaica, arrived here early today.

She was immediately boarded by a reporter of the Associated Press, who interviewed Captain Hopkins, her commander, regarding the affair.

The captain said: "April 1st we were proceeding in our regular course, when about 11 A. M., off Cape May, we sighted a vessel which we could not at first make out.

"We were about a mile from shore, suddenly the stranger shot a blank shot across our bows.

"This caused the greatest excitement on board my boat, the passengers on board being considerably alarmed.

"Of course, then the shot was fired I stopped and allowed the vessel to come within hailing distance.

"I found her to be a gunboat, but could not clearly distinguish the name.

"The first part of it was 'Nenvas'.

Prof. W. T. Wenzell,

Of the College of Pharmacy of the State University, after actual analyses made by him, pronounces "the ROYAL BAKING POWDER the strongest and purest baking powder before the public."

The ROYAL BAKING POWDER destroys the dyspeptic qualities of hot food.

BURIED.

A Big Building Falls Down.

Several Lives Are Crushed Out.

Thrilling Search in the Debris for Survivors.

Fire Breaks Out and Adds to the Horrors of the Scene.

WHEELING, W. Va., April 9.—Shortly after 8 o'clock this morning the five-story business house of Chapman & Sons, on Main street, in the wholesale district, and adjoining the four-story hardware establishment of T. T. Hutchinson, fell in suddenly and without warning, burying seven persons in the ruins.

"Dad" Williams, a carpenter, escaped with serious injuries.

T. T. Hutchinson, a veteran merchant, and the following employes of his establishment were entombed: M. J. A. Ford; P. J. Horan, clerk; Eugene Burch, clerk; Bob Winters, clerk.

A Western Union messenger boy, Harry Cowl, was caught in the alley and buried.

Hutchinson was taken out with two ribs broken and other injuries, and he cannot live.

At 10 o'clock the only other body recovered is that of Ford whose injuries are not definitely known. He is conscious at present, however.

The Hutchinson Building was of light construction and declared unsafe years ago.

The Fire Department did effective work in keeping down the flames, while volunteers went to the rescue of the victims of the disaster.

At 10:25 o'clock Michael Ford was taken from the ruins alive, but seriously hurt. He was pinned beneath the iron girder, and the dead body of young Horan lay across him.

A DISTINGUISHED DIVINE, TOO.

Rev. Father H. F. Parke, vicar general, is under the ruins. He was on his way to the cathedral from the train when the walls fell.

At 11 o'clock Benjamin Prichard, a Buck Hannon (W. Va.) merchant, was taken out of the ruins badly crushed.

M. J. Ford is badly hurt, has one leg broken and internal injuries. It is thought that he will recover.

The victims still in the ruins at 11 o'clock are Horan Winsher, Burch, the lad Cowl and Rev. Father Parke. They are believed to be dead.

The fire spread to the oil and turpentine in Chapman & Son's building and the adjoining property, at 11 o'clock, is in danger.

The five-story brick building was in the course of erection.

Adjoining the corner of Market alley was the four-story brick block of the T. T. Hutchinson Company.

ANOTHER BUILDING BULGES IN.

The strain on the Hutchinson building, caused by the new building going down, was two much, and the Hutchinson structure commenced to bulge outwards, and the two buildings caved in with a crash.

Fourteen men were in the building at the time.

Six got out without injury. Five of these, W. H. Chapman, Sam Keono, Walter Chapman, W. V. Clinton and Newton, were in the Chapman building, and being near the front succeeded in escaping without injury.

WHAT WE WANT.

Governor McKinley Speaks on the Situation.

NEW HAVEN, Conn., April 9.—A great throng of people were at the Union station today to greet Governor McKinley of Ohio, whose car was scheduled to stay here ten minutes.

The Governor was en route for Hartford, where a reception is to be tendered him this evening by the Hartford Republican Club.

McKinley was introduced by Congressman-elect Sperry, and spoke as follows:

"We know, in this country, what we want. We have had it before. We know exactly where we lost it, and we know how we lost it, and we know how to get it back again. The whole people are only waiting to get back into line with a great party which legislates for all sections and for all people."

EXTRA.

E. FOX & CO'S

Louisiana Lottery of Kansas City, Kansas.

Special to The Tribune.

KANSAS CITY, April 9.—The regular monthly drawing of E. Fox & Co.'s Louisiana Lottery took place today. The prizes were as usual. The following numbers drew the capital prizes:

.....	$15,000
51,020	4,000
58,593	2,000
49,416	1,000
18,701	500
53,603	500
55,050	200
19,849	200
31,438	200
80,703	200
92,122	200

Prizes cashed in full at rooms 20 and 21, 916 Market street, San Francisco, or at any bank or express office.

UGLY MINERS.

Dynamite and Soldiers Are Being Talked Of.

More Labor Complications in the Eastern States.

The Fight Has Started Up in a Quarrel About Unions.

POMEROY, O., April 9.—The mining situation at Minersville is becoming more serious and a battle is expected between the strikers and the strangers employed to take their places.

Shots have been exchanged already. Seventy-five pounds of dynamite is known to be in the village.

At a meeting of the strikers last night it was resolved to continue the strike and force the non-union miners to cease work.

Arms are carried openly on the streets and workmen go armed to work and to the stores.

A committee of the strikers will wait on non-union men today, when it is expected matters will come to a crisis.

The scene of trouble is three miles above here on the Ohio side at the John Williams Mine, the largest in Pomeroy Bend.

SERIOUS TROUBLES IN IOWA.

ALBIA, Ia., April 9.—A clash between mine operators and striking miners at the Cincinnati mines in the southern part of Appanoose county seems inevitable unless the militia is ordered out.

It is reported here that 100 strikers from Mendota, Mo., just over the State line, have joined the strikers from Cincinnati, Rathbun, Mystic, Jerome and Seymour to prevent the men whom the operators imported from entering the mines.

Notice has been served on the leaders of the strikers that if they do not permit the operators to open their mines an appeal would be made to Governor Jackson to order out the militia.

IN PENNSYLVANIA.

PITTSBURG, April 9.—The deputies at the Jumbo Mines at McDonald are guarding the empty pits.

Only one man reported for work this morning.

The strikers claim that both the fire bosses have joined their ranks, so the mine could not be operated today even if they had the men.

After the Atheists.

INDIANAPOLIS, April 9.—A letter bearing the signature of Bishop Chatard has been sent to the Roman Catholic congregation in this city. The Bishop warns his people against that doctrine of which Colonel Robert G. Ingersoll is the chief exponent.

BADLY DUPED.

An Unfortunate Trade Made by Mrs. Martin.

She Tried to Get an Investment Down Country,

But It Now Transpires That the Property Was Mortgaged.

Mrs. Marie Martin, wife of C. S. Martin, has come to the conclusion that she is not a business woman. After this she will allow her husband to manage the affairs of the house. The lady filed a complaint in the Superior Court today wherein she says that she has been grossly deceived by one in whom she placed much confidence. In other words, she thinks she thinks she ran against a bunco game and got the worst of it. In her complaint to the court she says that in December, 1892, she concluded to make a little investment in Santa Cruz. She owned property in this city valued at $3000, and Mr. Martin owned property in Santa Cruz which is valued at the same amount. He told her she would make a great investment by exchanging deeds, and that his land was clear from debt. Mrs. Martin was anxious to make a clever turn on her own account, so she gave her property to Martin, and he in turn conveyed the Santa Cruz land to her. Everything went along nicely until Mrs. Martin was informed that the mortgage on her Santa Cruz land was due. This was a surprise to her and caused her to make an investigation. She learned that there was a mortgage on her land for $400. Then she made an investigation and found that the land is worth about $415. As a business woman she surveyed the situation. She found that she has given away property easily valued at $3000 for a debt of $400. She was therefore out $3400, less the $15 that her Santa Cruz land is worth above the mortgage. It has been over two years since the deal was consummated, so there seems to be little chance for Mrs. Martin to get her land back again. In order to try and get even she has now brought a suit against W. T. Halliday to recover $3000 damages. She asserts that he is the man she believed and she lost her property through his slick work. Attorneys Gibson, Whitmore and Woolner are attorneys for the plaintiff in the action.

Murdered.

CROWN POINT, Ind., April 9.—Mrs. Elwanger of this place has been found murdered. The body was horribly mutilated.

A Mining Disaster.

NANTICOKE, Pa., April 9.—A frightful explosion of bright damp occurred in No. 2 shaft of the Susquehanna Coal Company shortly after 10 o'clock today. Six Polish miners were badly burned and are not expected to recover. The mine is badly damaged.

Death of General Harris.

LOUISVILLE, Ky., April 9.—General Harris is dead. He was a classmate of General Grant.

—SUSPENSION—
—OF—
Insurance Rates in Alameda Co.
—The—
Fireman's Fund Ins. Co.

The Giant Native Son announces to its Patrons and Friends that RATES in Alameda County are SUSPENDED and that it will quote the

Lowest Rates

Do not place your business elsewhere until you have brought your POLICIES OF ANY COMPANY to the UNDERSIGNED, and have obtained their Rates.

Policy-holders of the FIREMAN'S FUND, OAKLAND HOME and CALIFORNIA are requested not to surrender their policies except to us.

WE WILL PROTECT YOU IN RATES.

Patronize Your Own Institution!
The Fireman's Fund is a Coast Company.
The Largest Company West of New York.
Larger than One-half the Foreign Companies.
Its Policies are as Good as the Best.
Keep Your Money at Home.

ASSETS : : : : $3,250,000

FULLER & TAYLOR,
454 Ninth St.

TYRREL & CAMPBELL,
AGENTS,
Cor. 9th and Washington Sts.

OFFICES OPEN AT NIGHT.

THE BEST IS THE CHEAPEST!

$200,000
SPECIAL DEPOSIT IN CALIFORNIA.

R. H. MAGILL, General Fire Insurance Agency
EXAMINER BUILDING, - 918 Broadway.

REPRESENTING
Western and British America Assurance Co. of Toronto
American Fire Insurance Company - of New York
COMBINED U. S. ASSETS, $4,274,034.

The Western and British America have a special deposit with the Insurance Department of California of $200,000.

Risks accepted on all classes of desirable property at the lowest current rates of premium. Losses liberally adjusted and promptly paid. R. H. MAGILL, Agent.

JOHN NAUGHTON, City Agent.

Cut Rates
INSURANCE.
THE
HOME MUTUAL INS. CO.
OF CALIFORNIA

Invites all its old patrons and the public generally who have not already availed themselves of the CUT RATES, to call at once on the Company's Agents and have their property insured at the most favorable terms.

H. F. GORDON, 1006 BROADWAY, OAKLAND.
HAMMOND & SMITH, Water Works Building, Alameda.
JOHN STRIKER, Town Hall, Berkeley

HAVE YOU SEEN OUR KNIFE?
—WE ARE—
CUTTING RATES!
The TRANSATLANTIC
FIRE INSURANCE COMPANY,
SNYDER & ZABRISKE,
467 Ninth Street.

RATES.

A Result of Competition.

The "Free Water" Proposition.

It Is Outlined by the Contra Costa's Attorney.

Stand Expected of the People in the Premises.

The attorney for the Contra Costa Water Company, J. C. Martin, has, in a manner, outlined the policy of that corporation to be pursued during the period of competition.

He has said that during the time of this competition the people have the "apparent" benefit of very low rates, "but in the end this will all be compensated to the capital interested."

"It is against the course of nature," he says, "for one person to have something from another person for less than the cost," and again: "So long as the competition exists, and while each competing company is trying to destroy the other, the people will probably get water far below its actual cost; in fact we may have free water for the time being, but when the competition ceases by one destroying the other or by consolidation, what is to become then of the power of regulating and fixing rates; upon what amount of capital will it be necessary to provide a fair return. Evidently upon the combined capital of both."

These expressions, published in a recent interview with the attorney of the corporation, indicate very clearly the course which the Contra Costa Water Company intends to pursue.

They have already begun to cut rates, and on more than one occasion they have threatened to give their water to the people free of cost "for a time," Mr. Martin says.

If these heroic measures—this effort to starve out the competition of the Oakland Water Company—should fail, they will then consider "consolidation."

Mr. Dingee has embarked upon his enterprise of furnishing the people of Oakland with pure water as a business enterprise. His competition is necessarily on the basis of fair rates—rates which will insure a fair profit on his investment. Moreover, he is avowedly ready and willing to leave the people to judge of the superior merit of the commodity which he furnishes. Naturally he expects the people to stand by him in his efforts—to sustain him in his competition with the old company.

The threat of the Contra Costa Water Company to furnish their water free "for a time"—say during the summer—seems to imply that if by this means they succeed in destroying the competition of the Oakland Water Company they will immediately resume the old rates, which have for years been the cause of universal complaint—and it is not altogether absurd to imagine that the old corporation would even raise the rates under these circumstances to recoup their losses entailed by the competition.

There is a certain gratitude due from the people in any circumstance that tends to benefit them or to relieve them of burdens endured through the unopposed operation of a monopoly, and it is evident that on this popular gratitude the Oakland Water Company will be compelled to depend in the present instance.

The Oakland Water Company is to a very great extent relying on the hope that the people will not be beguiled by the Contra Costa Company's promise of free water "for a time."

This company has fixed a fair rate, consistent with a fair profit, and will abide by that rate aside from all competition. They have relieved the people of the onerous charges for service and connection and they claim to deserve consideration for this—a consideration that may not be swayed or overcome by the threat of the Contra Costa Water Company to furnish the people of Oakland with free water—for a time.

It remains to be seen whether this confidence in the sense of popular justice and gratitude is well or ill placed. The event will demonstrate whether the people can be bribed into submission to a regime that they have clamored against for years. It is still in abeyance whether they will sustain the enterprise that has come to save them thousands of dollars in reduced rates and at the same time furnish them with an absolutely pure and healthy water.

Blossoming "Sweet Girl Graduates" and American "Princes of the Blood" rendered alertly vigorous, mentally and bodily, with food raised by Dr. Price's Baking Powder.

SET AT LIBERTY.

McCullough Bids Farewell to the City Prison.

L. D. F. McCullough walked out of the City Prison today a free man. His release was due to the efforts of Chief Schaffer, who labored hard to secure a pardon from Governor Budd for the unfortunate fellow. The Chief received the pardon this morning and notified McCullough that his freedom was at hand.

McCullough's case appealed to the chief to such an extent that he interested Mayor Pardee in the matter. The prisoner was fast becoming sightless and it became necessary to take action at once. Dr. Pardee rendered efficient service in his professional capacity and saved the sight of one eye for McCullough. Besides he cooperated with Chief Schaffer to secure the pardon. The Governor, in granting the pardon gave his reasons in substance that the prisoner does not belong to the criminal class. He pleaded guilty to the charges, and his pardon was asked for by the prosecuting parties, the Chief of Police, the Mayor, and the officials of the court.

McCullough had served one-half his sentence of six months imprisonment. He is a marine engineer, and it is understood the Marine Engineers' organization of San Francisco will take charge of him and furnish him with transportation to his home in Scotland.

A PAIR OF "FIENDS."

Two Young Men Wrecked by Opium.

John Canty and Dan Driscoll, confirmed opium fiends, were found guilty of vagrancy in the Police Court this morning. They will appear for sentence tomorrow. Canty, especially, is a terrible specimen of a "fiend." His frame is emaciated and so spare that he can scarcely support himself. He comes from a respectable family and every effort has been made to redeem him, but without avail. His name has figured very prominently on Police Court records for some time past, as he has frequently been arrested and locked up in the hope that confinement would assist in curing him of his vicious practices.

HONDURAS TRADE L.S.L. LAND NATIONAL
(Patent Applied for.)
HONDURAS NATIONAL
H. J. Demarest, President, Successor to the late Paul Conrad. Obligations honored and orders attended to. Address,
E. J. DEMAREST, Puerto Cortez, Honduras, C. A.
Care Central America Express,
PORT TAMPA CITY, FLORIDA.
Send by Express. Do not use the Mail.
PACIFIC COAST OFFICES—209 Grant Ave., 35 New Montgomery St., San Francisco.

BOOKS OPEN.

Statement Made by the Alameda Electric Road.

Interesting Facts and Figures Furnished to Assessor Dalton.

The Alameda Electric Street Railway Company is the first street railroad company in the county to comply with the request of County Assessor Dalton and file a statement of its property with a value placed on it for assessment purposes. The Assessor will not be controlled wholly by any statement that is filed with him unless he believes that it is correct in detail.

The statement of the Alameda company presents some interesting figures. The various portions of the line are segregated so that a separate assessment may be made on them.

The property set forth located in the city of Alameda is as follows: 13,464 4-10 feet of single track with iron poles, $8749 16; 4314 4-10 feet of single track with wooden poles, $1937 15; 16,302 4-10 feet of double track with iron poles, $16,325 75; 1345 1-10 feet of sidings, same as double track, $1420 79; two brick buildings, $12,000; twelve car bodies with motors and trucks, $12,000; two car bodies with motors and trucks, $1600; three engines, $6500; three dynamos, $6500; four boilers, $7500; other machinery, $2000; seven miles of feed wire, $1653 75.

The property set forth in the city of Oakland is as follows: 18,404 6-10 feet of double track, $10,438 08; 4560 feet of single track, $2903 08; one and one-half miles of feed wire, $354 37.

In Alameda county, outside of cities, there is 537 feet of double track with iron poles, $367; 800 feet of single track with wooden poles, $359 20.

In addition to the above figures the company gives some pointers as to how to value the road by the mile as follows: One mile single track, sixty-three tons of rails, worth $25 per ton; one mile single track, 2640 ties, worth 15 cents each; one mile single trolley wire, with fastenings, worth $200; one mile double trolley wire, with fastenings, worth $375; feed wire, 3375 pounds to the mile, worth 7 cents per pound.

The other street railroads will now have to come into line and file their statements, or Mr. Dalton will assess the roads arbitrarily as he is required to do by law.

Women can vote everywhere—for good food. They all vote for Dr. Price's Baking Powder.

CALLED A MULE.

Plaint Against Her Husband by Mrs. Mattingly.

The Divorce Case Is Decided Against Her.

It Is Conclusively Shown She Deserted Her Family.

Mrs. Eliza Mattingly says that her husband called her an old Spanish mule and that was one of the causes that wrecked their home.

Judge Ellsworth spent a half a day in hearing the testimony in the divorce case of Eliza against Joseph Mattingly and he came to the conclusion that being called an old Spanish mule was not sufficient ground for a divorce. The wife sought to secure a legal separation on the ground of failure to provide and extreme cruelty. The husband put in a cross-complaint wherein he asked for a divorce on the ground of desertion.

Mrs. Mattingly tried to show that her husband was an old Missouri terror, but she did not have any evidence to corroborate her statements. In telling her story to the judge, Mrs. Mattingly said that on some occasions her husband would be lying on the lounge at night. Suddenly he would jump into bed and fail to remove his boots. During the night he would jump out of bed and give a song and dance in the room. Then in high glee he would say to his wife: "Madame, do I annoy you. Don't you want me to go out and sleep in the barn."

When Mrs. Mattingly was called a mule that was more than she could bear. She told her husband that if she was Spanish she did not want to be insulted.

"Well," replied the husband, "I guess that a Spanish mule and a Missourian mule don't hitch well together, so we can't trot in a double team."

The son of the defendant was asked if his father was cruel, and replied: "Yes, he is cruel. He brought a watermelon home one day and put it in the closet so I could not get any."

Mattingly proved that his wife had deserted him, so he was granted a divorce on his cross-complaint. The wife was given the custody of the minor child and $7 50 a month alimony.

The Woman's Congress.

The meeting of the Woman's Congress tomorrow promises to be very interesting. The speakers will be prominent clergymen of Oakland. Dr. Coyle, Dr. McLean, Rev. Mr. Wendte and Rev. Edwards Davis have promised to say a few words each on the subject of the "new woman," and her future. Friends of the ladies are cordially invited to be present. The meeting is preliminary to the congress to be held in San Francisco in May. It will be at 3 P. M. in the chapel of the Methodist Church, Fourteenth and Clay.

TRIED TWICE.

T. J. Duffy Is Under Arrest for Bigamy.

Mother-in-Law Number 1 Was on His Track.

A Mormonic Complication That Will Be Hard to Explain.

Thomas J. Duffy was in the Police Court dock this morning charged with bigamy. He was arrested in San Francisco Sunday and last evening was brought to Oakland by Sergeant Hodgkins.

Duffy's troubles are due to one of his mothers-in-law, Mrs. Hannah Brown, who recently discovered that Duffy had another wife besides her daughter. Duffy was captured in the nick of time, for he was just about to sail as a seaman on a coasting schooner when Mrs. Brown, who was hot on his trail, located him. Duffy made no fuss when arrested and simply remarked that he would have his side to tell in court.

Duffy, it seems, fell into his marital difficulties in a peculiar way. He was forced by Mrs. Brown to marry her daughter for reasons best known to themselves. The marriage was agreed to by Duffy, provided an immediate divorce suit was commenced. The Duffy-Brown nuptials were duly celebrated, but no divorce was forthcoming. Duffy concluded that he was tired of his bargain. His eye fell upon a Miss Sweeney, and divorce or no divorce he concluded to wed again. So he came to Oakland, secured a license, married Miss Sweeney and thought he was safe. Mrs. Brown heard of his doings. She went on the warpath immediately. A warrant was issued from the Police Court here and also in San Francisco. She kept unceasing watch for the recreant husband and finally located him as related.

Duffy's examination was set by Judge Wood this morning for April 13th.

John Graham Found.

CHICAGO, April 9.—John Graham, who became famous some years ago in connection with an alleged attempt to "fix" the Cronin jury, and who, after his indictment, left the city and forfeited bail, has been discovered at Salt Lake City by a reporter for the *Daily News* of this city.

Booked for Burglary.

John Dempsey, T. Dunton and Alexander Wallace were locked up in the County Jail this morning on charges of burglary. Dempsey and Dunton are accused of raiding several chicken-houses on the County road, and Wallace is charged with stealing a saddle in Alameda.

HIT HIM HARD.

Track-Walker Duffy Assailed by a Tramp.

An Encounter Right in the Heart of Town.

The Highwayman in Search of Money or Trouble.

Thomas Duffy, a track-walker employed by the Southern Pacific Company, had an experience last evening which will cause him to fight shy in the future of strangers who ask him for money. He was walking along Seventh street, between Peralta and Campbell, when he was approached by a hard-looking tramp who asked for assistance.

Duffy had no money with him at the time, and was not inclined to aid the vagrant anyway. The couple had a few words, which led to a desperate attack upon the track-walker by the tramp. The latter had a heavy rock in his hand which Duffy had not observed. The latter's repeated refusal to give the beggar money so enraged the "hobo" that he raised his arm and threw the rock at Duffy's head. The assaulted man dodged just in time to barely escape being struck by the heavy missle.

He grappled with his assailant and for a minute or more there was a very lively battle on the street. The trackwalker got a grip upon the tramp and managed to hold him until assistance was at hand. The fighting pair had attracted attention, and soon a police officer arrived who relieved Duffy of his prisoner.

The tramp was sent to the City Prison, where he was charged with attempt to rob. He gave the name of Edward Williams. He appeared to be a member of the "Hobo" fraternity. Duffy swore to a complaint against the prisoner this morning. In the Police Court, the case was continued until Friday for a preliminary hearing.

A Noted Prisoner.

Deputy United States Marshal Harris went to San Ia Clara county today to get Herman Sparf and remove him to the County Jail in this city. Sparf is soon to have his second trial in the United States Circuit Court for the murder of Mate Maurice Fitzgerald of the bark Hesper. St. Clair and Hansen, who were implicated in the murder, are now under sentence of death.

Off to Whittier.

Minnie Strohike, a wayward girl, was taken to the Whittier Reform School from the County Jail this morning by Mrs. Sanford of the Humane Society.

Has Left Him.

Charles Eugene Perkins has sued his wife, Hattie Lyle Perkins, for a divorce on the ground of desertion. She left her husband one day and never came back.

BURNT OUT.

Simonsen's Hall at San Leandro in Ashes.

The Postoffice Robbed During the Fire.

Bucket Brigades Were Formed, but Did Little Good.

The large frame building on the San Leandro road, immediately east of Jones avenue, Elmhurst, known as Simonsen's Hall, was completely destroyed by fire at 1:30 o'clock this morning.

During the excitement incidental to the fire, some miscreants robbed the adjoining postoffice as also the postmaster of goods valued at several hundred dollars.

When the flames were discovered the knowledge was conveyed to the engineer at the power-house of the Oakland, San Leandro and Haywards Electric line, situated about two blocks distant, and he immediately sounded a fire alarm on the steam whistle, which aroused every slumberer in the neighborhood.

At the hour mentioned, there was quite a number of motormen and conductors about the power house. They rushed immediately to the fire and, in a few moments, were followed by neighbors who had been suddenly aroused.

By this time the building was pretty well wrapped in flames, which were fanned into fierceness by the wind.

Bucket brigades were immediately formed, and the water was passed from a number of neighboring hydrants. Lines of garden hose were also led against the burning structure. It became apparent, however, that these means were inadequate to cope with the flames and they were accordingly utilized in saving the adjoining structure, in which were located the postoffice, Louis Simonsen's store and residence. The damage to this building will be about $300.

Meanwhile a large number of neighbors had directed their attention to saving the personal property which the doomed building contained. This comprised regalia, chairs, lodgeroom furniture, pictures, charters, chests and the household furniture of a man named Stewart.

The resisters were men of daring, and, notwithstanding the intensity of the flames, succeeded in saving everything with the exception of the burning building itself. In this work, however, one of them named Genung, senior member of the liquor firm of Genung & West, was overcome by the heat. Fear was entertained that he had inhaled the flames. He was taken to his residence, placed under a doctor's care and is still under medical supervision.

Simultaneously with the work of saving the property in Simonsen's Hall, the furniture of the postoffice, the goods of a small miscellaneous store and the clothing and furniture of L. Simonsen, all of which were in a smaller building, with an intervening lot on the west, were also saved.

The goods were taken out on the adjoining lands beyond the reach of sparks, but while they escaped the flames, they were not free from looting by some unscrupulous persons in the crowd.

It was not supposed that thieves could have been among a corps of men who were engaged in the work of relief, but such was the case. Mr. Simonsen, who is the postmaster, discovered that he had been robbed of two suits of clothes, his brother had been despoiled of a gold watch, the store, also run by Mr. Simonsen, had been looted of a variety of goods, and the Postoffice had been robbed of all its postage stamps.

As soon as the misfortunes of the Stewarts, who had been burned out, became known, they were offered shelter by many of their neighbors.

The hall withstood the flames for about an hour and a half, and then the darkness of night once more descended upon the place.

CAUSE OF THE CONFLAGRATION.

The cause of the fire is unknown. The hall had been occupied up to about one hour before the time the flames were discovered. In it had been given a stereoptican entertainment under the management of a motorman named P. Callaghan and a conductor named W. E. Rosborough. The proceeds were intended for the relief of a sick motorman named P. Barbin. After the entertainment there was a dance till 12:30 A. M. The flames were first noticed at 1:30 A. M. and appeared to be coming out of the anterooms in the upper story of the building.

It is supposed that during the dance some of the male attendants dropped a lighted cigar in one of the ante-rooms, which later occasioned the blaze.

The hall was occupied on different nights by Good Templars, Odd Fellows and Red Men, all of whom saved their fraternal property.

It was erected about two years ago by Louis Simonsen, the bookkeeper for M. J. Laymance & Co., at a cost of about $3000. It was insured for $2500. The policy on it, in the original company represented by A. L. Stone, was cancelled yesterday, but another was issued at the same time in a company represented by Frank Quinn of San Leandro.

Mr. Simonsen has the sympathy of many friends over his loss, and all of them hope he may succeed in bringing to justice the individuals who took advantage of his misfortune to rob him.

Where will its progress stop? Not until *everybody* uses Dr. Price's Cream Baking Powder.

"MESSIAH" SCHWEINFURTH.

He Will Now Get a Barreling in the Courts.

CHICAGO, April 9.—The long-delayed trial by which George W. Coudrey seeks to collect $50,000 in a damage suit against Jacob Schweinfurth, the Rockford "Messiah," began in Judge Dunne's court today.

Coudrey alleges that the defendant alienated Mrs. Coudrey's affections from her husband by inducing her to enter his "Heaven."

Several witnesses, formerly disciples of the defendant, will testify for the plaintiff.

The jury awarded Cowdrey $50,000 damages.

NEARY NOT READY.

No Complaint Yet Against His Assailants.

No complaint has as yet been filed against George Kelly and Louis Cordano, the West Oakland hoodlums who are charged with having attempted to rob Nicholas Neary on Friday night at the point. Judge Wood granted another continuance of the cases until tomorrow when it is hoped that the well known capitalist will have sufficiently recovered from the effects of the "hold-up" to give the prosecuting attorney a lucid account of the happenings of the evening.

A NEW START.

Reorganization Scheme for the Santa Fe.

Needles-Mojave Line May Be Given Up.

Millions of Dollars to Be Transferred by the Plan.

KANSAS CITY, April 9.—The *Star* has the following: "The reorganization of the Atchison, Topeka and Santa Fe railroad, which has been approved by all committees at home and abroad, will probably be formally announced tomorrow.

It provides for assessments of $10 a share on $102,000,000 common stock, or $10,200,000, and an assessment of 4 per cent on second mortgage and income bonds, or about $3,400,000, making $13,600,000 in all.

Cash so received will be used for the retirement of the floating debt, and reorganization expenses.

The plan provides that $30,000,000 more general mortgage bonds may be issued to take up the outstanding bonds, and $15,500,000 to take up the new thirty-year prior lien 4 per cent bonds which may be issued under reorganization.

This makes about $114,000,000 general mortgage bonds in all required for the purposes of reorganization, but the plan provides that $14,500,000 more may be issued for construction and improvements and conditions are not to exceed $355 in any one year.

Twenty million dollars more general mortgage bonds and $20,000,000 preferred stock may be issued for the purpose of acquiring control of the Atlantic and Pacific and Colorado Midland and St. Louis and San Francisco railroads in case satisfactory arrangements can be made; but the scheme itself does not include these roads in the reorganization.

The total issue of general mortgage bonds, if these bonds are acquired, will be $150,000,000.

The new 4 per cent adjustment bonds will be income bonds, but it is stated interest will be cumulative after July 1, 1900.

After the amount of the extra general mortgage bonds is exhausted, a new mortgage for $20,000,000, subject to general mortgage and prior to adjustment mortgage, may be issued at a rate of $2,000,000 of such bonds a year. This, however, requires the consent of the adjustment bondholders.

One of the most interesting features of the plan is that relating to the retirement of $9,000,000 guarantee fund notes, $1,750,000 equipment bonds and $1,500,000 car trust bonds, for which it is intended to issue 4 per cent thirty-year gold bonds at par, provided it is not considered feasible to pay off these obligations with general mortgage bonds out of the additional $80,000,000, prior to lien bonds.

Furthermore, in case the Atlantic & Pacific is acquired, part of the remaining general mortgage bonds and preferred stock may be used for building a new line connecting the Atlantic & Pacific at the Needles with the Santa Fe and Southern California branches.

From this it will be seen that it is intended to give up the road between the Needles and Mojave, which is leased from the Southern Pacific, unless more favorable terms can be obtained from the latter company.

Delicious cake and daintiest pastry are air handmaidens that attend upon the use of Dr. Price's Cream Baking Powder.

WIRE IN HER STOMACH.

A Clever Operation at the Receiving Hospital.

Mrs. Libertine Lorber, who was taken to the Receiving Hospital last Friday to be treated for pains in her stomach, had to undergo a surgical operation this morning which took three hours and a half. Mrs. Lorber had been complaining of pains in her stomach for some time, and as medicine did not seem to do any good, the hospital physicians concluded that the only way to cure her was to perform an operation. The doctors extracted several pieces of wire which had been used in sewing the walls of her stomach at a previous operation. The wires had cut her badly, and if they were left there much longer death would surely have resulted.

The operation was performed by Drs. Dunn, Johnston, Leganit and Hamlin, and was very successful.

WANTS A REST.

Chief Lawton Will Take a Short Vacation.

Chief Lawton of the Fire Department wants a vacation. He has been on duty continuously for two years and a half, and is beginning to feel the need of a rest. He will apply to the Fire Commissioners for a ten days' leave of absence. The chief intends to spend his leave in a visit to Los Angeles. During the time he has been at the head of the department Chief Lawton has never missed an alarm of fire. This record is an enviable one, especially as the chief has even included all "still alarms" in this category.

BADLY SCARED.

Countess Russell Gives Her Testimony in Court.

LONDON, April 9.—In the suit brought by the Countess Russell for the restitution of her conjugal rights, the Countess was today subjected to a long cross-examination by Sir Henry James, formerly Attorney General, and now leading counsel for Earl Russell.

The Countess became so nervous that she could not answer and would only reply: "I am so dreadfully nervous, Sir Henry."

Later, the counsel brought out the fact that she has continually charged her husband with immorality and vile practices and tried to get her servants to support her case.

COURT CALENDAR.

WEDNESDAY, April 10th.

Department 1, Judge Greene—Smith vs. Oakland Lumber Company.

Department 2, Judge Frick—Reserved.

Department 3, Judge Ellsworth—Philbrook habeas corpus proceedings. Allyn vs. Oakland Bank of Savings.

Department 4, Judge Ogden—Reserved.

A Mothers' Meeting.

There will be a mothers' meeting tomorrow afternoon at 3 o'clock, at 466 Third street. All mothers are invited to come.

The Grand Jury.

The Grand Jury visited the County Jail after the noon recess today.

THE U. S. Government officially reports ROYAL Baking Powder superior to *all* others in leavening strength. *(Bulletin 13, Ag'l Dep't, p. 599.)*

THEIR MEMORY STIRRED.

A Benefactor of Other Years, Being Needed Again, Is on Hand for Duty.

A nation threatened with war looks about for leaders, and naturally, turns its eyes to veterans who have fought well in previous contests. So people attacked by disease and seeking a remedy, inquire what has helped them in other years. The grip is here again, and in some places has assumed a form more malignant than ever. It will doubtless prowl about looking for victims until the settled weather of spring.

Now, it is a matter of medical history, that when grip was here before it was quickly thrown off by bodies that had been strengthened by a stimulant of the highest order of excellence. To hasten complete recovery after the grip Duffy's Pure Malt Whiskey was employed. That the same remedy is doing the same good work today, appears from a letter written by Mr. Thomas Barrett of Scammon, Kansas, who says:

"Having been continually coughing, with pains running through my body, and being unable to work, I took two bottles of Duffy's Pure Malt Whiskey. I am now able to work. The cough and soreness on my chest are almost gone."

The cough, headache and soreness of muscles following the grip are never helped by local application being signs of a general weakness, they are thrown off only when the whole system is toned and stimulated, so that no organ does too much nor too little. To do this is the mission of Duffy's Pure Malt Whiskey.

All who remember how it gave them clear heads, sound stomachs and a healthy circulation when they were getting over the grip in other seasons, have supplied themselves with Duffy's Pure Malt and have pointed out to their neighbors a way to avoid misery and loss of time. Is not the suggestion worth listening to?

RESTAURANTS.

Under New Management.
The BALTIMORE Restaurant
—AND—
OYSTER HOUSE
463 and 465 Seventh St., between Washington and Broadway.
Best of meals served by professional cooks.
OPEN DAY AND NIGHT.
Oysters in every style. Fine Wines and Liquors
Private rooms for ladies and families.
J. P. DeCamp, Prop.

UNIVERSAL
Restaurant & Oyster House
475 SEVENTH STREET,
Best Meal in Town 25 Cents and Upwards
Meals at All Hours, Day or Night.
SALADS TO ORDER.
Choice Wines, Liquors and Cigars.
Private Rooms for Ladies and Parties
M. Catusich & Co., - Props.

SOMETHING NEW
"Buy the Best for the Least Money."
Having Opened Under a New Management
The Bon Ton Restaurant
Will give you a first-class meal for 25c.
Including small bottle of Wine.
REGULAR FRENCH DINNER 50c. Best in City.
Private Rooms for Ladies and Parties.
OPEN ALL NIGHT.
1062 WASHINGTON STREET
VINCENT HOURAT, Proprietor.

HOTELS.

HOTEL CRELLIN
THE MOST FAVORABLY LOCATED AND leading Hotel of Oakland. Corner Tenth and Washington sts., Oakland.
M. N. HARTMAN, Proprietor.

THE JUANITA HOTEL
Cor. 18th and San Pablo,

WAS RE-OPENED January 3d
BY
MRS. C. SHAW
and
MRS. A. CURTIS.
The Hotel, which is located in one of the most desirable streets in the city has been thoroughly renovated and fitted up, and will be conducted in first-class style.
The Rooms are Large and Most Comfortable and ensure a pleasant home for Families.
The building is heated throughout with steam.

C. W. Kinsey, Dealer in Modern, New and Second-Hand Furniture.
Carpets and ranges retailed at low prices for cash. Will pay cash for or exchange good modern furniture in any quantity. Makes auction sales on premises. Call and see.
C. W. KINSEY,
462-464 Thirteenth. General Auctioneer.

BORN.

ROSENBERG—In this city, April 4, 1895, to the wife of J. M. Rosenberg, a son.
AUFRICHTIG—In San Francisco, to the wife of Louis Aufrichtig, a son.
ELTHINGHAM—In San Francisco, March 18, 1895, to the wife of William Eltringham a daughter.
HUDDLESTON—In San Francisco, April 8, 1895, to the wife of Joseph Huddleston, a son.
KAMMAIER—In San Francisco, April 7, 1895, to the wife of Julius Kammaier, a daughter.
OVERBECK—In San Francisco, April 7, 1895, to the wife of Harold Overbeck, a daughter.
RILEY—In San Francisco, April 1, 1895, to the wife of Jas. E. Riley, a daughter.

MARRIED.

GLOVER—CAVASSO—In this city, December 4, 1895, Mr. Andrew Ormand Glover and Miss Tillie Alice Cavasso, both of Oakland.
ARENS—MITCHELL—In San Francisco April 7, 1895, August T. Arens and Hattie Mitchell.
WUCHERER—ASTFALK—In San Francisco, April 6, 1895, Gustav Wucherer and Margaretha Astfalk.

DIED.

BATTELMANN—In San Francisco, April 7, 1895, O. D. Battelmann, a native of Hagen, Germany, aged 43 years, 8 months and 20 days.
HARRISON—In San Francisco, April 8, 1895, Walter Henry Harrison, a native of San Francisco, aged 4 months and 26 days.
LANGFORD—In San Francisco, April 8, 1895, Eugene Hampton Langford, a native of San Francisco, aged 5 years, 7 months and 1 day.
LYON—In San Francisco, April 8, 1895, Gladys G. Lyon, a native of Providence, R. I., aged 19 years.
LAVELL—In San Francisco, April 8, 1895, Mattie J. Lavell, aged 31 years.
STICHEL—In San Francisco, April 8, 1895, Katharine Stichel, a native of Germany, aged 37 years, 6 months and 14 days.
SHIRA—In San Francisco, April 8, 1895, Robert L. Shira, a native of San Francisco, aged 6 years and 8 months.

DELAHANTY & HAVENS.
Undertakers and Practical Embalmers.
969 Clay St., cor. 10th, Oakland.
Independent of the Trust. All goods at Eastern Prices. Personal attendance.
TELEPHONE 867.

TO LET—HANDSOMELY FURNISHED sunny rooms from $1 25 up, at 572 10th st.

LOST—ON SUNDAY EVENING LAST, between First Presbyterian Church and Jackson street, a pair of gold eye glasses. Please return to 1105 Jackson street.

SOLEMN RITES.

Observances for the Close of Holy Week.

Remembrances of the World's Great Tragedy.

Sorrow Will Be Turned to Joy as Easter Sunday Comes.

In the Catholic and Episcopalian Churches, the seven days before Easter, which festival will be celebrated Sunday next, constitute what is known as Holy Week. In the Catholic Church there is no special ceremony for Monday or Tuesday, though on Wednesday night the Tenebrae, an office of imposing solemnity is sung.

Thursday, which is known as Maundy Thursday, is the day of the last Supper when the Sacrament of the Eucharist was instituted. During the celebration of mass on that day, the sombre garments of sorrow which have decorated the churches are removed and are supplanted by the richest ornaments, denoting joy and gladness. A special altar is decorated and, in the tabernacle, one of the two hosts consecrated is placed and there remains until Good Friday. It is borne thither with great pomp and ceremony. After the return of the clergy from the temporary to the main altar, the latter is stripped of all its ornamentation, denoting the grief of the church because of the suspension of the daily sacrifice. In the evening, the Tenebrae is sung a second time. The lessons of the first nocturn are taken from the Lamentations of Jeremias, and were composed when Jerusalem lay desolate and her children were in captivity.

The psalms and other lessons denote the passion of the Saviour, the treachery of Judas and an account of the institution of the Eucharist. This is one of the most impressive services in the church.

On Friday, which is styled Good Friday, is commemorated, through the crucifixion on Mount Cavalry, the redemption of mankind. There is no pomp or display in the ceremonies. The services include the prophecies and passion, according to St. John, prayers for all conditions of men, veneration of the cross and the mass of the presanctified.

In the evening the passion sermon is preached and the way of the cross is carried out.

On Saturday, called Holy Saturday, the water and oils used in the services of the church are blessed and preparations are made for the grand observation of the feast of Easter.

These services will be carried out in all the Catholic churches.

AT THE EPISCOPAL CHURCHES.

The services at St. John's Episcopal Church, during the remaining days of this week, will be as follows:

Tomorrow at 10 A. M., litany and address; united services, 8 P. M.

Thursday, litany and address, 11 A. M.; evening prayer, 4 o'clock.

Good Friday, service and sermon, 10:30 A. M.; three hours' devotion, 12 M.; evening prayer, 8 P. M. At the three hours' devotion there will be seven addresses, in which Rev. Mardon D. Wilson will assist.

Easter Day, holy communion, 7:45 A. M.; morning prayer, sermon and holy communion, 11 A. M.; evening prayer and children's service, 7:30 P. M.

A BIG VOTE.

Alameda's Election Brought Out a Crowd.

The Good Government Club Carries Nearly All the Honors.

The municipal election in Alameda yesterday passed off quietly and resulted in a victory for the Good Government Club. There were a few spirited contests during the day, but the best of feeling prevailed all along the line. There were 2600 names on the register, and 2114 votes were cast. This was the heaviest vote ever cast at a municipal election in Alameda.

Edward K. Taylor had no opposition for City Attorney, and Oscar L. Rodgers had a walkover for City Marshal. The fight for City Recorder between A. F. St. Sure and Robert McGoun was close and interesting and was won by the former. The complete ticket elected is as follows:

City Trustees—A. V. Clark, F. J. Fletter and Joseph F. Forderer.

School Directors—E. H. Bryan, (unexpired term); W. A. L. Knowles and Dr. C. L. Tisdale.

City Treasurer—R. G. Wheeler.
City Recorder—A. F. St. Sure.
City Assessor—J. C. Linderman.
City Marshal—O. L. Rodgers.
City Clerk—B. F. Lamborn.
City Attorney—E. K. Taylor.

The vote in detail on the various offices is as follows:

Member Board of Trustees—A. V. Clark, Good Government Club, 1170; F. J. Fletter, Good Government Club, 1333; Joseph F. Forderer, Good Government Club, 1024; H. L. Rea, Non-Partisan, 835; Benjamin J. Smith, Independent, 181; Stanley Stephenson, Non-Partisan, 882; Harry L. Transue, Non-Partisan, 787.

Member Board of Education, unexpired term, E. H. Bryan, Good Government and Non-Partisan, 1585.

Member Board of Education (long term)—Mrs. I. N. Chapman, Good Government Club, 1146; W. A. L. Knowles, Good Government and Non-Partisan, 1592; Joseph B. Lanktree, Non-Partisan, 1405; C. L. Tisdale, Good Government Club, Non-Partisan, 1390.

City Treasurer—E. Minor Smith, Good Government Club, 861; Roswell G. Wheeler, Non-Partisan, 925.

City Recorder—Robert McGoun, Good Government Club, 993; A. F. St. Sure, Non-Partisan, 1107.

City Assessor—James S. Hanley, Independent, 341; J. C. Linderman, Good Government Club, 908; Theodore F. Steinmetz, Non-Partisan, 788.

City Marshal—Oscar L. Rodgers, Good Government Club, Non-Partisan, 1966.

City Attorney—Edward K. Taylor, Non-Partisan, 1794.

City Clerk—Ben F. Lamborn, Non-Partisan, 1061; James Millington, Independent, 1016.

Shall funds be raised by special tax of 20 cents on each $100, to construct a Free Library building?—Yes, 916; no, 891.

The Press Clipping Bureau, 510 Montgomery street, San Francisco, furnishes all newspaper clippings on all subjects, business and personal.

Miss Williams' opening, March 28th, 27th and 28th. 1162 Broadway.

Mrs. R. A. Gallagher, Millinery, 1163 Washington street. Orders a specialty.

FOR SALE CHEAP,

Or Will Trade for Real Estate.

One phaeton.
One surry.
One English road cart.
One speed buggy.
One saddle.
One family driving horse, stylish.
One road mare, has a record of 2:26.

Apply at 1936 Linden street, between Twenty-eighth and Thirtieth streets, or address A. N. W., box 4, this office.

As good as new.

Beds, Sofas and Lounges Cheap for cash at H. Schellhaas', Eleventh st.

WANTED—MISCELLANEOUS.

TENT WANTED—A GOOD SECOND-HAND tent, 6x8 or 8x10. Address, stating price, "Tent," box 4, this office.

Scott's Emulsion

is not a secret remedy. It is simply the purest Norway Cod-liver Oil, the finest Hypophosphites, and chemically pure Glycerine, all combined into a perfect Emulsion so that it will never change or lose its integrity. This is the secret of Scott's Emulsion's great success.

It is the happy combination of these most valuable ingredients, materially increasing their potency; hence the great value of Scott's Emulsion in wasting diseases. We think people should know what they are taking into their stomachs.

Don't be persuaded to accept a substitute!

Scott & Bowne, N. Y. All Druggists. 50c. and $1.

HALF ORPHANS

At the Josephinum Orphanage, Mission San Jose, Alameda County, Cal., April 1, 1895.

NAME.	AGE.	SEX.
Lavish, Hattie	8 years	female
Peralta, Mary	11 "	"
Lawler, Elizabeth	8 "	"
Astor, Josephine	12 "	"
Astor, Lillie	10 "	"
Astor, Bessie	8 "	"
Villamonte, Charlotte	8 "	"
Villamonte, Nellie	10 "	"
Keating, Catharine	12 "	"
Keating, Mary	10 "	"
Hoeberger, Mary	11 "	"
Hoeberger, Martha	6 "	"
Hoeberger, Josephine	4 "	"
Nealon, Agnes	13 "	"
Nealon, Margaret	11 "	"
Nealon, Mary	4 "	"
Double, Josephine	10 "	"
Castro, Annie	2 "	"
Marshall, Mary	9 "	"
Marshall, Annie	7 "	"
Marshall, Rose	5 "	"
Trubitch, Lucy	10 "	"
Trubitch, Julia	4 "	"
Trubitch, Camelita	2 "	"
Trubitch, John	5 "	male
Astor, Arthur	3 "	"
Castro, Henry	7 "	"
Castro, Amadeo	6 "	"
Castro, Frank	4 "	"

ABANDONED CHILDREN.

Ewing, Mary	5 "	female
Curran, Mary	6 "	"

For Pale, Worn-Out Folks.

No one fears spring sickness who uses Paine's Celery Compound, that wonderful medicine that makes people well. No one need be pale or worn-out, with weak nerves and impure blood, if they use this grand strength-giver. Try it.

HOTEL MEN, ATTENTION!

Pleasanton Hotel for Rent!

A splendid opportunity is offered for a good live man to take charge of the

ROSE HOTEL

At Pleasanton, Alameda County.

The house contains 25 to 30 well furnished rooms, besides a large hall and bar room. Further particulars may be obtained from L. C. Morehouse, San Leandro, Judge S. G. Nye, 881 Broadway, Oakland, or by inquiring on premises.

VIGOR OF MEN

Easily, Quickly, Permanently Restored.

Weakness, Nervousness, Debility, and all the train of evils from early errors or later excesses, the results of overwork, sickness, worry, etc. Full strength, development and tone given to every organ and portion of the body. Simple, natural methods. Immediate improvement seen. Failure impossible. 2,000 references. Book, explanation and proofs mailed (sealed) free.

ERIE MEDICAL CO., Buffalo, N.Y.

LOST AND FOUND.

FOUND—ON MARCH 30TH, AT ST. MARY'S Cemetery, a small amount of money; owner can have same by proving property and paying for this advertisement. Call at 912 Third st.

FOUND—A BOAT IN THE CREEK. 712 Henry street, West Oakland.

LOST—ON SATURDAY EVENING, APRIL 6th, a blue enamel diamond pin, in going from Myrtle street to Broadway. Return to 781 Myrtle street and receive reward.

LOST—CERTIFICATE NO. 54 FOR TEN shares of the capital stock of the West Oakland Mutual Loan Association, twelfth series, standing in the name of "Liberty Lodge No. 33, K. of P.," issued September 1, 1893. Transfer has been stopped. A. SBARBORO Secretary West Oakland Mutual Loan Ass'n. West Oakland, March 22, 1895.

LOST—AN ENGRAVED BAND RING, SET with one diamond; the initials "C. A." engraved on inside. Finder will please return to this office and receive reward.

LOST—SABLE FUR BOA ON SATURDAY afternoon, in the neighborhood of Sixteenth street and Telegraph avenue. Return to 1154 Brush street and receive reward.

LOST—SUNDAY EVENING, MARCH 31ST, either while going to the Jewish Synagogue on the Eighth street electric cars from Center station, or in that building, a pair of gold eye glasses. Finder please return to 715 Chester street, and receive reward.

LOST—MARCH 28TH, A COCKER SPANIEL 6 months old; black with very small white spot on breast. Return to E. C. PRATHER, No. 770 Tenth street, and receive reward.

LOST—AN ENGRAVED BAND RING, SET with one diamond; the initials "C. A." engraved on inside. Finder will please return to this office and receive reward.

LOST—MARCH 16 H, NEAR SAN LEANdro, two red foxhounds, puppies; reward. LESLIE SIMSON, Mills College P. O.

LOST—FRIDAY, BETWEEN BROADWAY and Twenty-third avenue, a shaft 1½x11 feet long, with a tooth gear on one end. Finder please report to 1069 Denison street, East Oakland, and receive reward.

LOST—A COCKER SPANIEL, FIVE MONTHS old, with white spot on its breast. Return to 1067 Oak street, and receive reward.

RESTAURANTS.

THE LOUVRE, UNDER THE MACDONOUGH Theater, serves the best meals, caters to theater parties, handles the best of oysters, and has special departments for families; tables furnished with selected delicacies prepared by professional cooks.

SEARCHERS OF RECORDS.

DURAY SMITH, SEARCHER OF RECORDS and Conveyancer, Alameda county. Office 459 Ninth street, between Broadway and Washington, Oakland.

STOCKER & HOLLAND—SEARCHERS OF RECORDS, Alameda County. 804 Broadway Telephone 815.

MUSICAL.

LESSONS IN MUSIC AND PAINTING, AND pictures for sale at 652 Eighteenth street.

MARION CLARK, BANJO, VIOLIN AND Mandolin teacher; banjo taught by note or Clark's simplified method; banjos rebeaded and violin bows rehaired, all kinds of musical instruments repaired; music furnished for dancing. 1055 Broadway.

MEDIUMS.

MRS. MAY, CLAIRVOYANT, SEVENTH daughter born with double veil; tells entire life on all affairs, nothing excepted; restores lost love by sympathy; mistake impossible; fee 50c, letter $1. 817 Eleventh street.

FURNITURE FOR SALE.

160 SEVENTH STREET, BETWEEN JACKson and Madison streets—Furniture of a five-room cottage for sale; first-class.

OFFICE DESKS AT THE SCHREIBER FURNITURE CO., 1157 and 1159 Washington street.

WANTED—SITUATIONS, FEMALE

A GIRL WANTS PLACE TO DO THE COOKing or general housework; the best of references. 807 Washington street.

A REFINED, EXPERIENCED GERMAN girl wishes a situation as nurse or to do second work; is a good seamstress; can give good references. Please call between 9 A. M. and 2 P. M., at Y. W. C. A., 1424 Franklin street.

A COMPETENT WOMAN WANTS PLACE to do general housework, etc. Address J. B., box 4, this office.

AMERICAN, GERMAN, SWEDISH, SCOTCH and Irish girls who are competent, reliable and with good references as cooks, second-work and general housework, etc, can get good situations as all ladies know they obtain the best servants at the SCANDINAVIAN AND GERMAN EMPLOYMENT BUREAU, 921 Broadway corner Ninth street.

LADIES WISHING GOOD HELP OF ALL nationalities for any kind of domestic work will please leave their orders at MRS. MARVIN'S Hair Store, 1153 Washington street.

SITUATION WANTED BY YOUNG SINGLE woman with references as a housekeeper for single gentleman; no objection to children; best of references. Apply 568 Sixth street.

YOUNG GIRL WISHES TO DO SECOND work and sewing or waiting on table and second work; good reference. Apply at 921 Twenty-fourth st., from 10 A. M. to 12 M.

HELP GIRLS — AMERICAN, GERMAN, Swedish, French and Irish cooks, waitresses, chambermaids, nurses; also MEN and BOYS, all kinds, at MITCHELL'S Employment Office, 802 Broadway.

WANTED—HELP, FEMALE.

WANTED—YOUNG GERMAN OR SWEDISH girl, 18 to 20 years, with good references, for second work and waiting; none others need apply. 1889 Jackson st., from 10 A. M. to 12 M.

WANTED—TWO EXPERIENCED WAIST hands; none but first-class need apply. Call at 1367 Castro street, Monday morning.

WANTED—A GERMAN OR SWEDISH GIRL for general housework. Call at 1008 Seventh avenue, cor. 22d st., East Oakland.

WANTED — AN INTELLIGENT WOMAN who can travel for one year; references required. Address D. G., Wholesalers.

WANTED—SITUATIONS, MALE

JAPANESE MAN AND WIFE WANT SITUations as waiter or cook; understand all domestic work; Oakland or country. Address A. B., box 2, this office.

WANTED—HELP, MALE.

WANTED — ELDERLY MAN TO WORK about small place in suburb. Call at 804 Fifteenth street, corner San Pablo avenue, room 9, between 7 and 8 P. M.

BOY WANTED TO WORK AROUND STABLE and run errands. Apply to Nevada Stables, Eighth and Harrison streets.

PERSONALS.

CARPET SCOURING AND CLEANING BY a special process, harmless to the material; carpets cleaned as good as new and made to look as bright as the day they were first laid, by a West India discovery, made popular in Boston by A. J. WOODWARD, who is now prepared to take orders at 758 Sixth st., Oakland.

PROF. MERRILL, ASTROLOGER, 765 Twentieth street, between Brush and West. Horoscopes, $1. Questions, advice, correspondence; children's horoscopes carefully calculated.

CAMILLONI & LAGORIA—Wholesale and retail dealers in Fresh, Salt, Pickled, Smoked and Dried Fish. Depot for Eastern and California Oysters. Families, restaurants, hotels and shipping supplied at the shortest notice, on the most reasonable terms. City Market, Twelfth and Washington streets Oakland.

D. HILL, PIANO AND FURNITURE mover, southwest corner Thirteenth and Washington; pianos and furniture moved with care at reasonable rates. Leave orders with Metropolitan Furniture Co. Residence 1802 Myrtle street.

HEATING STOVES, COOKING OR OIL ranges, lamp stock, gas heaters, all at low prices, or will exchange for other goods. H. SCHELLHAAS, 408 Eleventh street.

IT PAYS TO BUY THE BEST — THE Schreiber Furniture Co. makes a specialty of new bedding, 1157-1159 Washington st. nr. 14th.

LADIES HAIR DRESSING—HAVE YOUR hair dressed at your home, prompt attention to orders and best of service rendered; newest and latest styles. MRS. H. A. AZMON, rooms 18 and 19, Grand Central, 475 Ninth street.

WEST OAKLAND DOOR COMPANY, 1609 Seventh street; sash, doors, windows, blinds; regrazing; new work promptly attended to. Plain and fancy glass kept in stock. If you have a broken window, don't forget to call on me, PETE BRISENO. Telephone 761 5 bells.

NEW FISH MARKET, 618 SAN PABLO avenue; save time and money by patronizing the new firm; fresh fish, frozen oysters, clams, and all kinds of sea food; orders called for and promptly delivered. GREEMAN & HURNEY.

SUPERFLUOUS HAIR—WRITE FOR FREE information how to remove it permanently and at once without slightest injury to the skin. CURTIS CO., 186 Thirty-second st., Chicago.

TABLE LINEN AND HANDKERCHIEFS embroidered; fancy paper work. Reliable Employment Office. MRS. CAHILL'S Stationery Store, 1216 Broadway.

PICTURES, FRAMES, ETC., AT GREAT reduction. WILHELM'S Art Store, Hollance Bldg, 501 San Pablo ave.; art framing; first class pianos bought and sold, etc.

PROFESSOR W. W. CHAPMAN TEACHES all the latest society and fancy dances. Class nights, Tuesday and Saturday evenings. Academy, College Hall, corner Twelfth and Harrison streets.

HAVE YOUR OLD SUITS CLEANED AND dyed to look like new. We remove all stains and shining spots without injury to the garment. We dye all shades, no matter how delicate. Special attention given to ladies' garments. YOU CAN SAVE 50 PER CENT. Do not forget the number. BOSTON DYE HOUSE, 920 Franklin street, corner Ninth. I. LEWIN, Proprietor.

WILLIAM LUCK, FORMERLY OF STALYbridge, England, will hear of something to his advantage by writing at once to Mr. James Smith, Plumber, Mottram Road, Stalybridge, England. If the said William Luck be dead, any person sending authentic proof before May 31, 1895, to the said James Smith, will be rewarded.

OPEN TUESDAY, THURSDAY AND SATurday evenings, SCHELLHAAS' store. Laborers, mechanics, cordially invited. No trouble to show goods. 408 Eleventh street.

WINES AND LIQUORS.

A DRY TRIP ACROSS THE BAY! Best wines, liquors, mineral waters and fresh beer on tap, together with the best cigars and a bountiful lunch at the Alameda Exchange, No. 7 Market street, San Francisco. PETER HARDER, Proprietor.

HUGO FUGEL'S GRAND ARMY HALL Saloon, Thirteenth street, between Franklin and Broadway, is the place to get a glass of Schlitz Milwaukee beer. Tables for luncheon. Best of wines, liquors and cigars.

SCHLITZ MILWAUKEE BEER DEPOT. C. H. KUCKS, proprietor, 465 Twelfth street, Oakland; private entrance for ladies.

HORSE SHOERS

S. HOGEBOOM—Practical horse shoer, successor to A. W. Fulcher, 810 San Pablo avenue, between Seventeenth and Eighteenth streets, Oakland. Telephone 288.

T. B. CRABTREE, PRACTICAL HORSE Shoer; first-class work guaranteed; special attention given to quarter cracks and interfering; horses sent for and returned. Shop 490 Tenth street. Horses shod for $1.50.

BUSINESS OPPORTUNITIES.

A FIRST-CLASS LIQUOR BUSINESS FOR sale or exchange for Alameda County property. This is a rare opportunity for a good business man. The business has been established fifteen years and has paid well continuously. For full particulars address Business box 2, this office.

FOR SALE—FOR WANT OF TIME TO GIVE it proper attention, we wish to dispose of the Grand Central Provision Depot, on Washington street, between Eighth and Ninth streets. This is an excellent opportunity for a live man; will exchange for Oakland real estate. For particulars apply, OAKLAND FRUIT AND PRODUCE CO., 460 Eleventh street.

FANCY ROCKERS, ALL PRICES AND grades, table chairs and fancy goods for presents; come and see us. H. SCHELLHAAS, 408 Eleventh street.

FURNISHED ROOMS TO RENT.

BELVEDERE HOUSE, 861½ CLAY STREET, has been thoroughly renovated, repapered and newly furnished; sunny rooms with clean bedding and the comforts of a home; rooms single, en suite or for housekeeping. Rates $1 per month and up.

FURNISHED ROOMS TO LET—A FLAT OF four very sunny furnished rooms; rent $10; convenient to both locals. 818 Sixth street, near Harrison Street Park.

FOR RENT—TWO SUNNY ROOMS, NICELY furnished for housekeeping; terms reasonable. Call or address L. M. V., 677 21st street.

NICELY FURNISHED, LARGE AND SUNNY rooms in private home, 766 Thirteenth street; one single room and a suite.

THREE WELL FURNISHED ROOMS FOR housekeeping, with bath, for $10. 1159 Seventh street, Adeline station.

TWO FURNISHED ROOMS FOR GENTLEmen or two or three unfurnished rooms for housekeeping; hot and cold water and bath. 1110 Alice street.

CHAIRS TO LET FOR ENTERTAINMENTS and parties. We rent dishes of all kinds. Best and lowest prices at H. SCHELLHAAS', 408 Eleventh street.

ROOMS AND BOARDING.

A LADY HAVING A NICE HOME WOULD like to have two or more children to board; a mother's care; best of references. Address MRS. H., 817 Eleventh street.

PLEASANT ROOMS WITH GOOD BOARD in a private family; central location; references required. Address M. R., box 2, this office.

TO LET—WITH BOARD, SUNNY FURnished rooms with first-class table; home comforts; garden; references. 718 Eighth street, corner Castro street.

SMALL CHILDREN TAKEN TO BOARD; good home and care; references exchanged. Inquire at 871 East Fifteenth st., East Oakland.

A BEAUTIFUL HOME FOR PERSONS OF good references, quite and refined, excellent table, large garden, sunny rooms, conveniently located near business center; terms reasonable. 156 East Twelfth street corner Third avenue.

FLATS TO RENT.

FOR SALE CHEAP—FURNISHED COMplete for housekeeping, carpets and bedding included; nice sunny upper flat of 5 rooms also for rent; rent $15; parties going East. Apply at 569 Twentieth street.

TO LET—AN UPPER FLAT OF SEVEN rooms completely furnished for housekeeping; rent reasonable to right parties. Apply 205 Twelfth st., corner Jackson.

A FLAT OF FOUR ROOMS, UNFURNISHED; also furnished rooms for housekeeping; all modern improvements; near local trains; reasonable rent. 421 Sixth street.

FOR RENT—FLATS OF THREE AND FOUR rooms each, for housekeeping, in the Hanlon block, corner Nineteenth street and San Pablo avenue. Apply at 1457 San Pablo avenue or to J. J. HANLON.

HOUSES TO RENT.

TO LET IN OAKLAND—HOUSE OF NINE rooms, bath and conservatory, completely furnished for housekeeping. For particulars apply on premises, 935 Filbert street.

FOR SALE—THAT PRETTY COLONIAL house, 1041 Adeline street, next door north of the late Judge McKee residence; must be sold before May 1st; house has nine rooms, all modern improvements; heated with hot water; if not sold will be rented. Inquire on premises.

FOR RENT—A MODERN BUILT DWELLING of eight good sized rooms and bath, on Ninth street, near Grove, facing south, hot and cold water in all the bedrooms, the Grove street cars pass every five minutes within a few feet of the house conveying passengers to all parts of the city; will be rented low to a good tenant. Inquire next door.

$15—FOUR NICE ROOMS, PARTLY FURnished; desirable location; convenient to Market street station. GRAY & NAISMITH, 466 Ninth street.

HALL TO LET—GRAND ARMY HALL TO let one night a week. Apply 1115 Broadway.

TO LET—HOUSE OF NINE ROOMS, BATH and conservatory; completely furnished for housekeeping. For particulars apply on premises, No. 935 Filbert street, Oakland.

TO RENT—HOUSE WITH NINE ROOMS, large yard, assorted shrubbery, 609 Sixteenth street, reduced to $30 per month. Inquire of N. W. WINTON, Notary Public, room 212 Central Bank building, Oakland.

WANTED—ROOMS.

BOARD AND ROOM WANTED IN PRIVATE family by young man; Catholic family preferred; state location and terms. J. J. M., box 2, this office.

LADY WANTS THREE OR FOUR FURnished rooms for housekeeping; gas and bath; will pay $15 to $20 for good location. Address MRS. DELLA FORD, 1020 Market st., S. F.

STORES TO RENT.

TO LET—ONE HUNDRED DOLLARS GIVES possession of the best location on Washington street; suitable for office or any small business; rent $20. Inquire 1010 Washington street.

FOR SALE—MISCELLANEOUS.

SEVEN SQUARE PIANOS FROM $30 UPwards; several nearly new Upright Pianos at a bargain; installments $5 per month. Girard Piano Co., Fourteenth and Broadway.

BROWN LEGHORN EGGS FOR HATCHing; no better stock in the State; can be inspected any time; one setting of thirteen for $1, two settings $1.50. Call at 767 Alice street.

CHURCH AND PARLOR ORGANS AND pianos bought and sold etc. 501 San Pablo avenue.

CARPETS CLEANED AND LAID BY THE SCHREIBER FURNITURE CO., 1157 and 1159 Washington street.

MUST SELL A NEW FIRST-CLASS PIANO at a great sacrifice; owner has no use for it. Call at 1375 Eleventh street, near Center.

WILSHIRE SAFE, PLATFORM SCALE, letter press, money till and desk; cheap. 102 Clay street, San Francisco.

FOR SALE—A FRESH MILCH GOAT. Apply at Half Way House saloon on the San Leandro road.

FOR SALE—A FRESH COW. INQUIRE OF J. KENNY, Maple and Telegraph avenues, near Harlow avenue.

FOR SALE—BEDSTEADS, WITH OR WITHout mattresses, pillows, bolsters and top beds, clean and cheap, at H. SCHELLHAAS', 408 Eleventh street, Oakland.

LAMPS, PARLOR OR HANGING, SHADES chimneys, crockery and glassware, stoves and tinware, at H. SCHELLHAAS' store, 408 Eleventh street. We are bound to sell.

ONE SQUARE PIANO, $85, ONE $50, ONE $60 one $125; all in good condition; installments of $5 per month. GIRARD PIANO CO., Central Bank Building.

PARLOR AND BEDROOM SUITS, SOFAS, easy chairs, carpets, oil cloths and mattings at bottom prices, at H. SCHELLHAAS', Eleventh street.

SETTING EGGS FROM THOROUGHBRED light Brahmas for sale, at 75c per dozen. Japanese Nursery, corner 16th and Willow sts.

SECOND-HAND STEINWAY, WEBER, Decker and Chickering pianos; good as new; will sell very low. SHERMAN, CLAY & CO., Thirteenth and Broadway.

THOROUGHBRED BROWN LEGHORN and Partridge-Cochin cockerels, for sale, 1740 Eleventh avenue, East Oakland.

HOTELS.

THE MARKET STREET HOUSE — BEST location in Oakland; new management; thoroughly renovated; new furniture and carpets; dining-room on European and American plan; tables unexcelled; tables continually supplied with the best in the market; only first-class cooks and help employed; special rates to families; half hour trains for San Francisco stop at the door; a comfortable and homelike hotel; most reasonable rates in Oakland. D. C. COLEMAN, Proprietor.

THE MERRITT — NORTHWEST CORNER Twelfth and Franklin streets, one block from narrow gauge depot; sunny rooms and suites with or without board; special rates by the week or month; terms reasonable.

HOTEL METROPOLE—The leading and only first class hotel in Oakland. Corner Thirteenth and Jefferson streets. MESDMES. NORTON & KELSEY, prop.

EUREKA HOTEL—JOHN WINTER, PROprietor; southwest corner Seventh and Washington streets; brand new furniture and best of tables; set meals, 25cts. Special rates by the month.

ARCHITECTS AND ENGINEERS.

CUNNINGHAM BROS., ARCHITECTS AND Superintendents, 906 Broadway, Oakland.

E. A. HAGEN, ROOM 5, MACDONOUGH block. Plans, specifications and estimates for architectural work and engineering structures and bridges, and for mechanical work of all kinds.

CIVIL ENGINEERS.

T. W. MORGAN AND ROSS MORGAN, Civil Engineers, room 57, Macdonough Block, Oakland. Room 150, Crocker Building, San Francisco.

CITY REAL ESTATE, IMPROVED.

BARGAINS.
$800—Lot 30x150, 9th ave., East Oakland.
$800—Lot 40x150, Ninth ave., East Oakland.
$1500—Lot 50x150, Ninth ave., East Oakland.
$1250—Lot 50x150, Tenth ave., East Oakland.
$1000—Lot 40x150 Tenth ave., East Oakland.
The above lots are $15 to $20 per foot less than any property adjoining; all situated on elevated ground; fine view; 1 block to electric cars.
GRAY & NAISMITH,
466 Ninth street, Oakland.

$100 CASH, BALANCE ONLY $20 PER month—New modern cottage four rooms and bath; lot 30x100, west side of Linden street; eight minutes' walk from local trains; price $1500; see this. GRAY & NAISMITH, 466 Ninth street.

BARGAINS—ONLY $5500; LARGE HOUSE of 10 rooms, laundry and bath; large barn; Nob Hill of East Oakland; lot 100x150; call and see for yourself. GRAY & NAISMITH, 466 Ninth street, Oakland.

$3000—DON'T FAIL TO CALL AND LOOK at the bran new and modern seven and eight room houses Alden & Garfield are building and selling at $2500, $3000 and $3500; good lots, all street work done; very central location; easy terms, and cannot be duplicated in this city for less than $4000 or $5000. Call at our office, No. 902 Broadway. ALDEN & GARFIELD.

DO YOU WANT A HOME? I WILL BUY a lot and build you a home on your own plans in any part of Oakland or Berkeley, on installments. C. P. KERN, Central Bank Bldg.

YOUR CHANCE FOR A HOME ON THE HEIGHTS—We have a nice place on Vernon Heights, consisting of a nearly new house of seven rooms, four sleeping rooms, and lot 40x182; which we took in exchange and will sell cheap and on easy terms; only two blocks from the cable; high ground; commanding view; street work all done; examine this property. HERON & HOLCOMB, 1090 B'dy.

$1000 WILL BUY A FIVE-ROOMED house and lot 25x80.7½ on Pine street, one block and a half from Seventh street local station. Apply to the Schreiber Furniture Co., 1157-1159 Washington street.

FOR SALE—A FINE NEW 9 ROOM HOUSE; just building; corner lot; two mantles; ten minutes to local train; easy payments. CHAS. F. KERN, Central Bank building, Oakland.

CITY REAL ESTATE, UNIMPROVED

FOR SALE AT A BARGAIN, FOR TWO weeks—An elevated corner lot, size 50x100 feet, on Thirty-fourth street, near Thirteenth avenue; price $900 cash; title perfect. Apply to ALBERT SCHMIDT, 620 12th st., East Oakland.

$650 PER ACRE.

A BARGAIN.

Sixty acres of level land on San Leandro road now offered for sale in one, five and ten acre tracts. Adjoining property has all been subdivided and sold in lots at $8000 to $4000 per acre. Oakland, San Leandro and Haywards Electric road and Central Pacific Railroad pass the property. Only ten minutes to Oakland. Cement walks laid up to line of this property. A grand opportunity to make money. Easy terms if desired. Send for maps.
WILLIAM J. DINGEE,
460 and 462 Eighth street, Oakland.

COUNTRY REAL ESTATE.

6-ACRE LITTLE HOMES ON EIGHT YEARS' credit. D. H. TWING, Sonoma City, Cal.

A LOVELY LITTLE HOME OF EIGHTEEN acres, one mile from town; A1 soil; half in fruit and table grapes, balance hay, corn and vegetables; nice, home-like house of seven rooms; fair outbuildings; surrounded with lovely shade trees and shrubbery; will exchange for West Oakland or Berkeley property to the value of $3000, and leave balance on mortgage; cash price $4500. D. H. TWING, Sonoma City, Cal.

FOR SALE 160 ACRES, FOUR (4) MILES from Santa Rosa, Cal.; all level valley and 20 acres in bearing orchard and 18 acres in bearing vineyard, balance grain and pasture and house of 9 rooms, barn 50x30, also cow-barn, tool-house, dairy-house; 4 horses, 2 cows, wagons, cart, mowing machine, hay rake, etc. Price $10,000, or will be subdivided in 40-acre tracts. Address P. O., Box 293 Santa Rosa, Cal.

FOR EXCHANGE.

FOR EXCHANGE—150 ACRES OF TIMBER land located near Watsonville; value $2500; will take lots in full payment. Apply to J. S. JOHNSON, 468 Ninth street.

FOR EXCHANGE — THE EXCLUSIVE right of a profitable patent with fourteen years to run; it is a mercantile necessity, indorsed by merchants, bankers and every line of business; sells rapidly; owner will exchange for real estate. Address D. DAVENPORT, box 1, this office.

ATTORNEYS.

A. A. MOORE, SOUTHEAST CORNER OF Ninth and Broadway.

C. L. COLVIN, 564½ BROADWAY, OAKland. Probate matters and mechanic liens specialities.

DODGE & FRY, ATTORNEYS-AT-LAW, 906 Broadway, rooms 21 and 22, Blake & Moffitt building.

FRANK W. SAWYER, ATTORNEY-AT-LAW, 855 Broadway, rooms 16 and 17, Oakland.

FRANK R. JOSEPHS, ATTORNEY AT LAW office 905 Broadway, rooms 45 and 46.

FOX, KELLOGG & GRAY, ATTORNEYS-AT-Law, Pacific Mutual Building, entrance room 6, fourth floor, San Francisco.

FRED L. KRAUSE, ATTORNEY-AT-LAW, room 15, 1003½ Broadway, Oakland, Cal.

G. W. LANGAN, ATTORNEY-AT-LAW, rooms 23 and 24, Blake & Moffitt Building, 906 Broadway; office also at Livermore.

GEORGE E. DE GOLIA, 967 BROADWAY, northwest corner of Ninth st., Oakland, room 3, telephone No. 38.

J. H. SMITH, ATTORNEY-AT-LAW, ROOMS 20 and 21, 957 Broadway.

MELVIN C. CHAPMAN, ATTORNEY-AT-Law, 957 Broadway, Oakland, Cal., rooms 3, 4 and 5.

NYE & KINSELL, ATTORNEYS-AT-LAW, 891 Broadway.

ROBINSON & ADAMS, ATTORNEYS, F. ADAMS. JAS. S. ROBINSON. rooms 11 and 12, 1003½ Broadway.

R. M. FITZGERALD, ATTORNEY-AT-LAW, 554½ Broadway, rooms 1 and 2, Oakland.

SEYMOUR W. CONDON, ATTORNEY-AT-Law, 895 Broadway, corner Seventh street.

SAMUEL BELL MCKEE JR., ATTORNEY-AT-Law 957 Broadway, Oakland, Cal.

WILLIAM H. O'BRIEN, ATTORNEY AND Counselor at Law, rm. 15, 1003½ Broadway

ECELETIC PHYSICIANS.

H. E. WEBSTER, M. D., OFFICE 1065 WASHington st. Hours 1 to 4 P. M. Home, Tel. 714-7.

PHYSICIANS' DIRECTORY.

DR. W. J. WILCOX HAS OPENED AN office in the Central Bank Building; hours 2 to 4 P. M. Residence, 464 East Fourteenth street, hours 12 M. to 2 P. M.

DR. MOUSER—NOSE AND THROAT. 1115 Broadway.

WILLIAM B. CHURCH, PHYSICIAN AND Surgeon, 1018 Washington street; hours 10 to 12 A. M., 2 to 4 and 6:30 to 7:30 P. M. Patients received and cared for by trained nurses at residence, 518 Tenth street.

EDWIN J. HOYES, M. D. OFFICE, CORNER Thirteenth and Clay streets; telephone 893; residence telephone 807; hours, 11 A. M. to 12 M.; 2 to 4 and 7 to 8 P. M.

OCULISTS AND AURISTS.

DR. BUS, PHYSICIAN AND SURGEON from Leyden University, Holland, Europe. OCULIST—Office, Oakland, Central Bank Building, hours, 2 to 4. Residence 558 Hobart street, Oakland.

H. G. THOMAS, M. D.—EYE, EAR, NOSE and Throat. Office, Central Bank Bldg.

SOUTHARD W. F.—OFFICE IN SAN FRANcisco only, 603 Sutter street. Hours from 11 to 12 A. M. and 1 to 3 P. M. From 9 to 11 A. M. by appointment. Telephone 5572.

DENTISTS.

S. P. TATE, DENTIST, HAS REMOVED HIS office to 1019 Washington street, corner Eleventh, room 23.

DR. WM. E. TAYLOR, DENTIST, 1116 WASHington st., rms 1 & 2; hrs, 9-12 A. M.; 1-5 P. M.

J. M. BUNN, D. D. S., 1105 BROADWAY, rooms 27, 28 and 29. Office hours 9 A. M. to 5 P. M.

DR. HERBERT D. BOYES, DENTIST; hours, 9 A. M. to 5 P. M.; telephone 813; residence telephone 807; office, corner Thirteenth and Clay streets.

REAL ESTATE.

Oakland Tribune

PUBLISHED DAILY (Sundays excepted)
—AT—
413, 415 and 417 EIGHTH STREET.
—BY THE—
TRIBUNE PUBLISHING COMPANY,
WILLIAM E. DARGIE, President.
DELIVERED BY CARRIER.
AT FIFTY CENTS A MONTH.

OUR EASTERN OFFICE.

The Eastern office of THE TRIBUNE, 155 World Building, New York City. Complete files of THE TRIBUNE may be found there. Visitors always welcome. E. KATZ, Manager.

AMUSEMENTS.

PEOPLE'S—Will O' the Wisp.
CALIFORNIA—The Girl I Left Behind Me.
GRAND OPERA HOUSE—The Lightning's Flash.
ORPHEUM—Specialties.
TIVOLI OPERA HOUSE—The Bohemian Girl.

PICNICS.

SHELL MOUND PARK—April 14—Anit Lilienthaler Verein.

TUESDAY.....APRIL 9, 1895

THE WEATHER.

FORECAST MADE AT SAN FRANCISCO FOR 36 HOURS, ENDING AT 5 P. M., APRIL 10, 1895.

Northern California—Fair, nearly stationary temperature tonight, probably slightly warmer Wednesday; fresh, generally westerly winds.

Southern California—Fair, nearly stationary temperature, light to fresh, generally westerly winds, probably shifting to northerly.

SAN FRANCISCO AND VICINITY.

Fair, nearly stationary temperature, fresh westerly winds, becoming variable.

W. H. HAMMON, Forecast Official.

WHEN Douglas Tilden publicly assailed the best friends he ever had he invited statements that can never be set down to his credit. There are others yet to be made that cannot now be withheld because they make for the ends of truth and justice.

AND now it is said that Lambert will not return to Oakland. Well, who wants him? His punishment will be as great as he can bear as a fugitive from justice. In Hawaii he will be known only in that character. There can be no future there for a man whose record will soon be as well known as it is here.

REV. DR. PARKER, rector of St. Peter's Protestant Episcopal Church of Brooklyn, recently declared that he had gained a larger experience of the wickedness of some of the people who are church goers. Some of them would drop a cent into the box and others would give nothing. He cites one instance where a man hired a pew in another church and cleared $250 a year by sub-letting it, while he came to Dr. Parker's free-pew church. The rector announced that he had thoroughly tested the free-pew system and found it a failure.

Advance in the Price of Silver.

The fact that the price of silver advanced about 10 cents an ounce in two weeks has been regarded by many as the beginning of more prosperous times for silver miners. The rise was equivalent to about 15 per cent. If it were permanent, it would add not less than $25,000,000 in value to the annual production of silver in this country. This advance was in part speculative. Peace negotiations now in progress between Japan and China probably had something to do with the advance. The Bi-Metallic Conference, to be held in Europe in May, may have had a favorable influence. The silver production in this country has greatly fallen off. A great many silver mines have been closed. Gold mines that had been neglected and abandoned have been made productive. The African gold fields are rapidly increasing the output.

The question of bimetallism will be taken up and discussed at the coming monetary conference with far better prospects for silver than at former conferences, especially if England takes part in the discussion. The advance in the price of silver may be only temporary. But if England and Germany now take a stand in favor of silver at the coming conference there would probably be a permanent advance in the price. That is the view held by many who never let a favorable indication escape observation.

A Blow at the Income Tax.

The income tax has been hit pretty hard by the decision of the Federal Supreme Court. It is a pity that it was not entirely knocked out. The tax is found to be unconstitutional, so far as it relates to the rent of lands and all incomes derived from Government bonds, State, county and municipal securities. This taxation will survive in some of its worst features to vex the people. It was estimated that if the tax was not disturbed, it would yield a revenue somewhere from $50,000,000 to $70,000,000.

Landlords and bondholders have escaped. Four judges held the entire law to be unconstitutional, and four judges held otherwise. The law, therefore, stands, with the exceptions already noted. There are other cases that have gone up on appeal that may yet result in setting the whole act aside. One judge has been laid aside by physical infirmities. Had he been present the decision might have gone against the entire law. The points decided only make the income tax more unequal in its operations. It is one of the most unpopular and unfortunate pieces of legislation that was devised by the last Congress.

The decision now, to the extent that it goes, is squarely against rulings made a quarter of a century or more ago, when the income tax, then designated as a war measure, was upheld as to all its provisions. The present law was devised to meet the deficiency of revenue, consequent upon a modification of the tariff. It was defended as a measure to equalize burdens. Rich men that the tariff did not reach, would be reached by this income tax. They have been reached and set free to a great extent by the decision just rendered.

By Way of Illustration.

The world has heard much of late years on the part of certain art theorists, that there is no connection between art and morals. In special instances it is certain that there is no such connection. Oscar Wilde was an exponent of this theory. All the fleshly school had prated and babbled in pretty much the same way. But no one of these ever executed a really great work of art. Sturdy old John Ruskin held such twaddlers in contempt.

The great pictures and sculptures that make the names of the old Italian artists immortal all had the closest relation to morals, and most of them to religion. These great artists frequently chose religious subjects. The church was their most munificent patron. It taught that there was the closest relation between art and morals. The artist put his character into his work. If he had a strong personality his work survived. If he was a weak man it disappeared and his name was forgotten.

The fleshly school has for more than a quarter of a century denied that art had any relation to morals. The work was to be accepted for art's sake. These new school men kept on pottering with their canvases, and storming the while about a neglectful world that cared nothing for their work. If the artist was a dissolute fellow, unclean and utterly depraved, that had nothing to do with his work. But the world, with uncritical eye, saw or felt that it had much to do with art. The moral character of the man came out in his work. He could not conceal that. His personality was there. Here and there a genius appeared, but his work did not survive. It lacked the one great condition of vitality. There were striking pictures that survived for a year and a day. But the work of the peasant who painted "The Angelus" will survive for centuries.

This theory of the total separation of art from morals was taken over into the literary world. Swinburne wrote erotic and sensual verses. Zola wrote many of his stories with such utter disregard of any code of morals that literal translations were not allowed in England. There were great numbers of story writers who followed in the wake of this consummate genius. The French Academy with its forty "immortals" refused to admit Zola to membership when a vacancy occurred. He had been knocking at the doors for many years for admission. He had more genius than many who had been admitted. But the Academy with a broad liberality that could admit Renan, the sceptic, refused to admit Zola, on account of the sensual character of his writings. They have been read extensively. But another generation will know and care little about them.

This theory of the separation of morals from art was taken up by a number of female writers. Some of them fairly reveled in nastiness. Erotic literature was accentuated by them beyond any other class of story writers. The woman who voluntarily writes an impure story does, in such instances, separate art from morals; and she does more—she gives convincing evidence to the world that she lacks the very purity of mind that is so strikingly illustrated in her stories. Oscar Wilde has been above the surface long enough to make the most of this false art theory. Now he is beneath the surface.

Lake Superior or Lake Nyanza?

Now comes the word that Lake Superior is not the largest body of fresh water in the world. The proof is not conclusive. Geographers for half a century have assumed that there was no other lake in the world as large as Superior. But within a few years the great Victoria Nyanza lake has been discovered in the heart of Africa. Reclus, the great geographer, is cited as holding that this African lake has more square miles than Superior. According to his computation Nyanza has an area of 83,000 square kilometres, while Superior has only 81,000.

The New York *Sun* cites the data, but holds that the best sources of information give Lake Superior 31,000 square miles and Victoria Nyanza about 30,000 square miles. But this African lake has never been accurately surveyed. Dr. Bauman is cited as having discovered a deep bay on the southeast coast of the lake, around which he was five days in walking. That discovery has since been named "Bauman's Gulf" and greatly enlarges the estimated area. But every American boy and girl that has been taught geography in the public schools for the last fifty years will still hold with patriotic fervor that Lake Superior is the largest body of fresh water on the globe. If it is not, so much the worse for the new geographers.

Good Government in Alameda.

The ticket brought out and supported yesterday by the Good Government Club of Alameda, made a clean sweep of that city as to all important offices. That city has always been fortunate in having a good administration. It has made solid improvements. Its streets are maintained in good order. Public improvements are conducted on both conservative and progressive lines. Taxes are comparatively low. All these things tell for the prosperity of that attractive little city. The election yesterday confirms the wise policy that has been sustained for so many years.

IT was not a nice thing to charge President Cleveland with intemperance. It is not a wonder that he should denounce the author as circulating a falsehood. Similar stories were put in circulation months ago. But the proof was always lacking. The Chief Magistrate of the nation has a character to maintain that ought not to be assailed even by the tongue of a common slanderer.

Highest of all in Leavening Power.—Latest U. S. Gov't Report.

Royal Baking Powder

ABSOLUTELY PURE

Alone.

Since she went home—
Longer the evening shadows linger here,
The winter days fill so much of the year,
And even the summer winds are chill and dour,
Since she went home.

Since she went home—
The robin's note has touched a minor strain;
The old glad songs breathe a sad refrain,
And laughter sobs with hidden, bitter pain
Since she went home.

Since she went home—
How still the empty rooms her presence blessed;
Untouched the pillow that her dear head pressed;
My lonely heart hath nowhere for its rest,
Since she went home.

Since she went home—
The long, long days have crept away like years,
The sunlight has been dimmed with doubts and fears,
And the dark nights have rained in lonely tears,
Since she went home.

—*Robert J. Burdette.*

The higher education of woman is incomplete unless she understands baking with Dr. Price's Baking Powder.

NOTES AND EXCERPTS.

Most of the opposition to Tom Reed within his own party probably comes from men who have at some time been the object of his ridicule. Sarcasm is a dangerous gift; it is a very effective weapon, but it is frequently effective in a boomerang fashion—it returns to lacerate its hurler. Probably Tom Reed wishes he had not tried to be as funny as he could be.

There is a pretty sharp point in an illustrated squib in the *Harlem Life*. A well-dressed lady and gentleman, the lady with a bird on her hat, are walking along a country road. On a branch of a tree sits an oriole, with several young orioles by her side. And as she sees the lady she is represented as saying: "Look, my children! There goes the monster that wears your poor father!"

Two miles of bad road, surrounded by many miles which are of the best, is an object lesson which impresses the traveler, but the object lesson that comes right home to the farmer is the one mile of good road he comes on to after struggling through many miles of sand or mud with half a load. And while rolling easily along the smooth surface the working down of his own mind will do more to solve the road problem, so far as he is concerned, than would volumes of theory. These "sample miles" are being built in many places and with most encouraging results.—*Good Roads.*

Inventor Edison is buying back the phonograph, and proposes to improve it so people can hear a complete opera or a complete novel from it.

Rev. Frank De Witt Talmage, in impressing upon his Pittsburg congregation the evils of temper, said that it ended Conkling's political career and lost Blaine the Presidency.

It is suggested that the machine gun, if certain economical considerations could be adjusted, would find a valuable place among the useful arts of peace. As a feller of trees there is no agency in the world like it. Admiral Sir Edmund Commerell in alluding recently to the superiority in workmanship and effectiveness of the Maxim gun, said that .303 Maxim was capable of cutting down a tree 17 inches in diameter in a quarter of a minute. He would not only defy any other gun to do this, but he would give any battalion in her Majesty's service five hours' firing as much as they liked, at whatever range they pleased, and they would not do the same thing.

Old John Jacob Astor decreed in his will that the Astor House should never be used for anything but hotel purposes. He always took great pride in the grandeur of New York's first large inn.

The first book printed in New York bears the date 1601. Its title is "The Laws and Acts of the General Assembly for Their Majesties' Province of New York."

Prince Richard Metternich having died without leaving a son, the famous Johannisberg vineyards have reverted to the Crown of Austria.

Judge Lyman Trumbull of Illinois, at the age of 82, enjoys splendid health and undiminished intellectual activity. He is championing Debs before the Supreme Court.

Baron Kingswater of Austria gave 1,000,000 florins for a wife. She was a Christian, and he had to be baptized to get her. By changing his religion he lost the money under his father's will.

By irrigation 25,000,000 acres are made fruitful in India alone. In Egypt there are about 6,000,000 acres and in Europe about 5,000,000. The United States has just begun the work of improving waste areas and has already about 4,000,000 acres of irrigated land.

One of the marine wonders of the world is the great Barrier Reef of Australia. This stupendous rampart of coral, stretching in an almost unbroken line for 1250 miles along the northeastern coast of Australia, presents features of interest which are not to be equalled in any other quarter of the globe. Nowhere is the action of the little marine insect, which builds up with untiring industry those mighty mountains with which the tropical seas are studded, more impressive; nowhere are the wonderful forces of nature more apparent. By a single process of secretition there has been reared in the course of countless centuries an adamantine wall against which the billows of the Pacific, sweeping along in an uninterrupted course of several thousand miles, dash themselves in ineffectual fury. Enclosed within the range of its projecting arms is a calm inland sea, dotted with a multitude of coral islets, and presenting at every turn objects of interest alike to the unlearned traveler and the man of science.

A leading man among florists is reported to have told a lady recently, who applied for an entire decoration of green and white carnations for a debutante dinner, that he had banished them from his green-houses, as the dye that was used to give them their brilliant green hue was too poisonous to be inhaled by human beings. Another revelation made by this same florist was that a certain worm or microbe, absolutely fatal to the plant, had recently appeared in the American Beauty roses, and that the liquid with which they were syringed to destroy the insect was such a deadly poison that it was no longer safe to bury one's nose in the heart of the flower in order to enjoy its perfume. Alas! says a correspondent, for the happy days when microbes were unknown and human lives seemed to extend themselves out to a very reasonable length without any knowledge of the risks that assail them at every turn.

Strict observance of hygienic laws insures healthy vigor of brain and body. Price's Cream Baking Powder as an aid is indispensable.

BREEZY BITS.

Old Bache—That's a handsome pair of slippers you're wearing, Harry.

Harry—They ought to be; I'm sure they cost enough. My wife made them and then coaxed out of me the price of a sealskin jacket.—*Tid-Bits.*

"What is the matter with that man?" asked the inquisitive small girl in the theater.

"The man sitting in the front row?"

"Yes'm. The one whose hair is too small for him."

"The women of America have broken away from tradition very remarkably," said one titled foreigner to another.

"Yes," was the reply. "They will make proposals of matrimony instead of the men before long."

"That will be nice. It would be a good idea for us to make it a rule to consider only sealed bids."

"This is a funny world," said Li Hung Chang.

"Yes, sir," said his sycophant dutifully; "a very funny world. Ha, ha!"

"I did not mean 'funny' in the sense of 'humorous,'" rejoined the great general severely. "I was pondering over the fact that with our cautious and fleet-footed soldiery a great many men can make war without anybody getting hurt; while one man can't make peace without getting severely wounded before he really meets the enemy."

America One Hundred Years Ago.

New York World.

Every gentleman wore a cue and powdered his hair.

Imprisonment for debt was a common practice.

There was not a public library in the United States.

Almost all the furniture was imported from England.

There was only one hat factory and that made cocked hats.

Virginia contained a fifth of the whole population of the country.

A gentleman bowing to a lady always scraped his foot on the ground.

Two stagecoaches bore all the travel between New York and Boston.

The whipping post and pillory were still standing in Boston and New York.

Beef, pork, salt fish, potatoes and hominy were the staple diet all the year round.

SUFFERERS FROM COUGHS, SORE THROAT, etc should be constantly supplied with "*Brown's Bronchial Troches.*"

"My Cake is Dough." did not use Sperry's Flour.

ABOVE all others, SPERRY'S FAMILY FLOUR.

Girard Piano Co., 14th and Broadway, sell new pianos on $10 monthly payments.

Nellie Laymance, leading milliner, 955 Broadway.

For fine old Kentucky Bourbon and Rye Whisky go to Theo. Gier's, 556 Washington st.

DON'T TRAVEL

Unless Your Tickets Read Over
NORTHERN PACIFIC RAILROAD

When going East, "B" sure that you get your ticket via the Northern Pacific Railroad. Our train service is unsurpassed by any other line. Our upholstered tourist cars are the finest in the United States, in fact our whole train is the very latest and best in use. For maps etc., inquire of E. K. STATELER, General Agent, 638 Market street, San Francisco.

THE OVERLAND FLYER.

The Union Pacific Railway is the only line running Pullman drawing-room sleepers and dining cars, San Francisco to Chicago without change in three and one-half days. Only four and one-half days to New York.

Select tourist excursions to Chicago daily without change, in Pullman upholstered tourist cars.

Steamship tickets on sale to and from all points in Europe.

For sleeping car accommodations and tickets call on or address D. W. HITCHCOCK, General Agent, 1 Montgomery street, San Francisco.

UNION OVERLAND TICKET OFFICE.

Agent for all Steamship Lines.

CEO. S. SEAMAN, Pass. Ag't
14th & Broadway, Macdonough B'ldg.

Canadian Pacific Railway and "Soo Line."

The famous tourist route. Its scenery grand and interesting. Its dining cars unexcelled. Its sleeping coaches marvels of comfort. "Empress Line" Steamers for China and Japan. Also Canadian Australian S. S. Line. For Tickets, General Information and Descriptive Pamphlets apply to

ROBERT KERR, Gen. Pass. Ag't, Winnipeg, Man.
M. M. STERN, Dist. Passenger Agent, Chronicle Bl'dg, San Francisco.

BROWN and McKINNON,
Oldest Merchant Tailors in Oakland.
We carry a full line of all desirable staple goods and latest novelties.
Spring goods just in.
Go TO BROWN and McKINNON,
1018 BROADWAY.
Everts Block.

The U. S. Gov'ment officially reports ROYAL Baking Powder superior to all others in leavening strength (*Bulletin 13, Ag'l Dep't, p. 599*). It is the best and most economical.

ADVERTISEMENTS.

GREAT 6 DAYS'
SPECIAL SALE
—OF—
NEW LACES and EMBROIDERIES

In connection with other attractions we have just uncased a gigantic purchase of new Laces and Embroideries, which we bought at discounts that enable us to place them before our customers this week.

AT HALF PRICE AND LESS!

POINT DE VENISE LACE.

At 12½ Cents Per Yard.
ISIGNY IMITATION POINT DE VENISE LACE, 7 inches wide, worth 25c, will be placed on sale at 12½c per yard.

At 20 Cents Per Yard.
ISIGNY REAL POINT DE VENISE LACE, 3 inches wide, regular price 45c, will be placed on sale at 20c per yard.

At 35 Cents Per Yard.
ISIGNY REAL POINT DE VENISE LACE, 4½ inches wide, regular price 75c, will be placed on sale at 35c per yard.

BLACK BOURDON LACE.

At 25 Cents Per Yard.
BLACK SILK BOURDON LACE, 6½ inches wide, regular price 50c, will be placed on sale at 25c per yard.

EMBROIDERIED FLOUNCING AND DEMI-FLOUNCING.

At 35 Cents Per Yard.
WHITE HEMSTITCHED EMBROIDERED SWISS DEMI-FLOUNCING, 26 inches wide, regular price 75c, will be placed on sale at 35c per yard.

At 50 Cents Per Yard.
WHITE HEMSTITCHED and SCOLLOPED EDGE SWISS DEMI-FLOUNCING, 26 inches wide, regular price $1, will be placed on sale at 50c per yard.

At 50 Cents Per Yard.
WHITE HEMSTITCHED and SCOLLOPED EDGE SWISS FLOUNCING, 42 to 45 inches wide, regular price $1, will be placed on sale at 50c per yard.

J. J. O'Brien & Co.
MURPHY BUILDING
Market and Jones Streets
SAN FRANCISCO

REDUCTION
—IN—
PRICES OF MAPS

Latest Official Map
—OF—
OAKLAND AND VICINITY

Including Alameda, Berkeley and Fruit Vale, Colored.

Large Maps Reduced from $12.50 to $7.50 each

Small Maps Reduced from 50 cents to 25c each

SEND IN YOUR ORDERS, THERE ARE ONLY A LIMITED NUMBER LEFT.

WILLIAM J. DINGEE
460 and 462 Eighth St.
OAKLAND.

FOR RENT!

Fine Modern, Two-Story, Furnished House of 8 Rooms and Bath,
—SITUATED ON—
NINTH STREET, NEAR OAK ST.
OAKLAND.

Two blocks from broadgauge station; rents for only $60 per month; water free.

For further particulars or keys to above apply to
WILLIAM J. DINGEE,
460-462 Eighth St. - - Oakland.

BARGAINS, REAL ESTATE

$1600—Lot 100x150; Vernon avenue; a bargain.

$3150—Lot 200x200, on Seventeenth avenue in East Oakland. 6203

$8000—Lot 50x190, west side of Webster st., having two frontages; two-story house of 9 rooms and all conveniences. 6204

$11,000—Lot 100x250. Corner lot on Broadway; a bargain.

J. H. MACDONALD & CO.,
470 Ninth St., near Broadway, Oakland.

FOR SALE—Good paying business; $800 cash or half interest, $450; two years' lease of premises; owner obliged to go East.

$4000 Will buy a good seven-room house; fine order; large lot; centrally located.

$2000 Cash will get a great bargain; six rooms, bath; good barn; first-class location.

BARGAINS all along the line.

BENHAM & THOMAS
465 Ninth Street.

AMUSEMENTS.

THE MACDONOUGH THEATRE
CHARLES E. COOK - - Manager.
2 NIGHTS, Commencing Next Wednesday
J. K.
EMMET
"OUR FRITZ,"
—IN—
"Fritz in a Mad House."
Seats on Sale Today. Popular Prices.
COMING—"The Girl I Left Behind Me."

RACING! RACING!

California Jockey Club, Winter Meeting.
BAY DISTRICT TRACK, Commencing October 27th—Until Further Notice.
Racing every Monday, Tuesday, Wednesday, Thursday, Friday and Saturday. Five or more races each day. Races start at 2 P. M. sharp, rain or shine. McAllister and Geary street cars pass the gate.

PEOPLE'S THEATER,
Cor. Twelfth and Washington sts.
Week Commencing Monday, April 8th,
Last Week! Farewell Performances! of the Distinguished Author-Actor, EDGAR SELDEN, in his great Irish Comedy Drama,
"WILL O' THE WISP."
Supported by his own Selected Company.
Coming—Engagement Extraordinary of the talented emotional actress, ETHEL BRANDON.
LADIES' and CHILDREN'S Matinee Saturday, 2 P. M. Popular prices—10c, 20c, 30c; box seats, 50c.

FRUIT BLOSSOMS
—AT—
HAYWARDS PARK
Wild Flowers in the Canyon.
Refreshments at the Club House (Cuisine First-class)
MUSIC ON THE VERANDA EVERY SUNDAY
Take the cars of the Oakland, San Leandro and Hayward Electric Railway, Consolidated.
BLOSSOMS! FRAGRANT BLOSSOMS! FRUIT BLOSSOMS! EVERYWHERE.

COAL OIL
Best and Safest Oil Manufactured

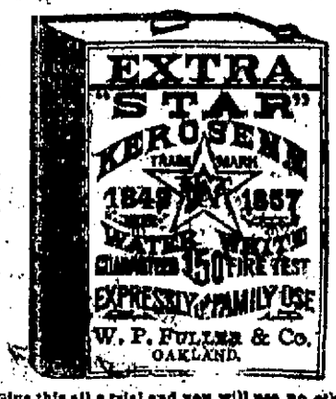

Give this oil a trial and you will use no other.

BOGUS STAMPS.

Counterfeiters Hop on to a New Trick.

Thousands of Dollars Made by the Swindle.

The Whole Country Has Been Flooded by the Operators.

CHICAGO, April 9.—The *Tribune* says: The United States Secret Service operatives in Chicago and Washington have unearthed probably the most unique, and at the same time important swindle ever perpetrated upon any government. Its magnitude can only be guessed at, but it is believed thousands upon thousands of dollars have been secured by a number of skilled counterfeiters, who have reproduced with wonderful skill and accuracy the pink two cent stamp of commerce.

Whether the counterfeiters have accomplices in dishonest postmasters is not known.

It is thought the country is flooded from New York to San Francisco with these spurious stamps and the United States has been carrying millions of letters from which not one cent of revenue was received.

Chicago has apparently been the headquarters of the gang, and its product has been shipped to distributing points through express companies.

Just exactly how the information reached the Government officials is not known.

But they evidently got a straight tip, for last evening Captain Stuart of the Postal Inspector's Department and Captain Porter of the United States Secret Service Bureau called at the Wells, Fargo office.

They were taken in the storeroom and there found an oblong package looking like a big roll of music.

It contained 10,000 of the counterfeit stamps.

It was impossible to get Inspector Stuart or Captain Porter to say a single word regarding the case.

No one in the postoffice knew anything of the case.

It was said in Washington that while the gang has had headquarters in Chicago, it has operated in St. Louis, Cincinnati, Buffalo, and as far west as San Francisco.

WHAT THE OFFICIALS SAY.

WASHINGTON, April 9.—Chief Inspector Wheeler of the Postoffice Department refused to say anything about the stamp counterfeiting in Chicago, though he has received several telegrams concerning the affair.

It was learned from other officials, however, that the extent of the counterfeiting has been over-estimated.

Third Assistant Postmaster General Craig says counterfeit stamps have carried letters through the mails and been cancelled, but that stamp counterfeiting cannot be carried on to any great extent, as the cost of making stamps and the difficulty of disposing of them is so great as to render counterfeiting of little profit.

Large packages of stamps are usually bought from responsible and known men.

Unknown persons having stamps to sell, he added, are under suspicion of having stolen them, and large purchasers, therefore, are not likely to be made from them.

Chief Hazen of the Secret Service Division Treasury Department received a telegram today from one of his agents at Chicago, stating he had seized $700 worth of counterfeit 2 cent postage stamps.

They have been shipped from Buffalo, and were due in Wells, Fargo express office.

The officials have been on the alert for something of this kind since July, when they learned of a man making inquiries under suspicious circumstances as to the process of printing stamps.

Officials of the secret service are working on the case in connection with the postoffice inspectors.

"I'll have no bigger; this doth fit the time
And gentlewomen wear such caps as these"—protests bonny Kate to mocking Petruchio. So does Price's Cream Baking Powder fit our troublous times; gentlewomen will have none other.

CONNERS GOES FREE.

It Turns Out He Did Not Steal the Diamonds.

DENVER, April 9.—The Chief of Police of Jackson, Miss., and Detective Sachse of the Chicago Pinkerton agency arrived in town today to take into custody William Conners, arrested here a few days ago.

The prisoner did not prove to be the right Billy Conners.

A man of that name answering almost exactly the description of the Denver prisoner broke open the safe of the Baurgloms' Jewelry Company in Jackson and stole $5000 worth of diamonds. His pal, John McGowan, was captured by the Pinkertons in Memphis.

BUSINESS BETTER.

Marshall Field Talks on the Effect of the Tariff.

NEW YORK, April 9.—Marshall Field, the millionaire head of the big Chicago drygoods firm, was seen by a reporter last night just before he left for home after a tour in the South.

He said that business was improving all along the line.

"A very marked improvement in our trade has set in," said Mr. Field, "and we have reason to believe that it will continue to improve.

"The new tariff is all right.

"Business is better because there is an increased demand for goods reduced in values by the new tariff schedules.

"The manufacturers will not suffer; they have sufficient protection under the new law."

PROPERLY
PREPARED
PRESCRIPTIONS

Cut Rate Prices

FLINT'S
DRUG STORE
1171 BROADWAY
CORNER FOURTEENTH ST.

AFTER ALTGELD

Chauncey Depew Gives Him a Hard Deal.

Anarchistic Methods Are Badly Ripped Up.

The New York Orator Gets Back in First Class Style.

NEW YORK, April 9. — Chauncey M. Depew last night replied to a recent interview with Governor Altgeld of Illinois. Said Mr. Depew: "This man Altgeld is an irridescent human humbug. He flutters in the uncertain sunshine of notoriety. I did not mention his name in my speech. I said that Debs raised a revolution that awed two Governors, and which it took the United States troops to quell.

"It seems that he has found the shoe fits him, and has without any further urging put it on. He stands convicted upon his own testimony.

"He says I prefer to wrap myself in the American flag. I judge that he is angry because I do not wrap myself in the red anarchistic rag that he has adopted.

"I think I will stick to the stars and stripes. He culminates his remarkable epistle with the assertion that I don't know anything about railroads. I have been ten times elected president of the New York Central Railroad by its 13,000 stockholders and never had a vote against me. I will wager that he cannot be elected once to his office after a fair hearing.

"Mr. Altgeld is an odd mixture. He is worth three or four million dollars—far more than I am. The assertion of the people with whom he associates is that no man accumulates more than $1,000,000 in this world unless he steals it.

"I don't need to work out the problem any further. Altgeld owns the largest building in Chicago. His cry is always for a division of property.

"He knows very well that the rest of the people will not allow it and he gets all the credit of being a reformer, without endangering his fortune. If he would practice his preaching he would divide his property first and then, after setting his example, call on the rest of the country to follow his lead."

IN A HOT PLACE.

Four Prisoners Held in Jail at Tabasco.

SAN JUAN BAPTISTA, State of Tabasco, Mexico, April 9.—Four prisoners are held here as the result of alleged criminal participation in the late border difficulties between Mexico and Guatemala.

They are named Joaquin Cetina, Diago Feligrana, Edward Soubikeousky and Vellon.

The latter is French, one is a Pole and the remaining two are Mexicans, and they were brought from the Pacific coast border on the last steamer.

As two of the parties are foreigners, it is probable they will make appeal to their respective governments for protection.

ONLY A HOAX.

The Bones of a Whale Shipped to the Cherokee Strip.

LAWRENCE, Kan., April 9.—Dr. W. W. Williston, professor of palentology in the University, has returned from Humboldt, where he examined what purported to be the fossil bones of an enormous animal found in the Cherokee strip. He declared that it was only an ordinary whale.

How a modern whale ever reached the center of the continent could probably be explained better, he says, by the persons who claimed to have disinterred it in the Indian Territory.

The bones were evidently shipped in several years ago and buried. They were not petrified and it is nothing more or less than a money-making hoax.

Life is short and art is long. The art of good cooking is facilitated thro' Dr. Price's Cream Baking Powder.

TOO MUCH WATER.

Disastrous Results of the Rains in Pennsylvania.

BRADFORD, Pa., April 9.—Owing to the heavy rains since Sunday, the Tunugowant is out of its banks and the lower part of the city is flooded to a depth of eighteen inches.

Six inches of water is pouring through the Oil City House, and is still rising. Traffic will be suspended unless the water recedes.

Reports from neighboring towns say several bridges have been swept away.

Newfoundland Is Ambitious.

OTTAWA, Ont., April 9.—One of the stipulations which Newfoundland delegates will insist on, should the union take place, will be a fast steamer service between the nearest Canadian point and the west shore of the island, there to connect with a railway now under construction across the island. In this connection, Sanford Fleming, the well known engineer, says the intercolonial railroad would be utilized as a link in the great passenger and mail route between America and Europe. By this means the Atlantic from land to land could be crossed in three days.

Socialists Kick.

PARIS, April 9.—French socialists are organizing a meeting to protest against sending a squadron of French warships to Kiel to take part in the ceremonies attending the opening of the Baltic and North Sea canal in June. An Alsatian delegate proposed that the Strassburg monument on the Place de la Concorde be draped with crape upon the day of the opening of the canal.

German Restrictions.

WASHINGTON, April 9.—German agrarians are missing no opportunity to strike at American agricultural imports that promise to find market in Germany in competition to their own products. Their latest attack is upon American cracked oats. The facts have been reported to the Department of State by the Consular officer.

Mrs. Miles Is Better.

NEW YORK, April 9.—Mrs. General N. A. Miles, who was stricken with a light attack of heart failure last night, is very much improved today.

ON TO PEKIN.

Japs Are Averse to Calling a Halt Now.

The Press of the Country Voices the Sentiment.

Absurd Plan of a Chinese Sage to Repel the Invaders.

WASHINGTON, April 9.—Japanese mail advices up to March 16th show that in the native press the peace mission of Li Hung Chang occupies a leading place.

As they attach much importance to the present embassy, the papers state their ideas on the terms of peace more definitely than heretofore.

While some journals are moderate in their demands, others declare in unequivocal terms that peace is an impossibility until the flag of the rising sun floats over Pekin.

The *Mainichi*, in rather a philanthropic manner, advocates annexation of a part of continental China, not merely for the two usually advanced reasons (to secure the independence of Corea and the maintenance of peace in the East), but for two others, viz., that it would be contrary to the principles to humanity to suffer the Chinese in the newly occupied districts to fall again under the barbarous rule of China, and it would be regretable in the interests of Chinese in general if, after the war, they did not have enlightened Chinese near by to instruct them in the arts and sciences of civilization.

"An excellent scheme for the annihilation of the Japanese," submitted by a sage of high repute, is produced from a Chinese newspaper.

The scheme was originated in answer to a proclamation of the Governor of Nanking, who ordered all those under his jurisdiction to devise some scheme for the destruction of all Japanese.

A REMARKABLE PLAN.

The scheme is this: Every soldier should be armed with a sword, long bamboo pole and a bucket of water.

The pole and bucket should be held with the left hand while the sword is grasped with the right.

On charging down upon the enemy the buckets should be hurled at the opposing ranks, so as to wet their powder and render the guns useless.

The bamboo poles should then be thrust between the legs of the enemy and given a twist, which would cause the Japanese to topple over in confusion.

After that it would be an easy matter to finish off the dripping and prostrate foes with swords.

The Governor drove the pseudo sage from his presence in a fit of rage.

Evidently, the stoutest resistance the Japanese expeditionary army as it advances on Pekin, will meet, says one of the Japanese papers, will be by the Mohammedan soldiers of China.

This was indicated in the conduct of General Tsao, at the battle of Phyong Yanga. He acquitted himself as a true general should, while Yei and other Chinese generals disgraced themselves by pusillanimity. General Tsao's conduct at Phyong Yang and Admiral Ting's at Wei Hai Wei, were, the paper says, the solitary bright spots in China's dark record during the war.

Tsao was a patriarch of the Chinese Mohammedans.

Stories have been told that when the report of Tsao's death reached his native district, his wife declared she would collect some 8000 Amazons and avenge the death of her husband and the Mohammedans shared her resolution.

"There are no longer Pyrenees" Napoleon asservated. There would no longer be alum baking powders if consumers did not extend them patronage.

Bound for the Coast.

DENVER, April 9.—Nearly 175 delegates to the twentieth annual convention of the International Association of Car Accountants, which will be held in San Francisco, April 15th to 18th, arrived in Denver and spent the day taking in the sights. Frank M. Luce, who is in charge of the excursion, said that it would be the first convention of car accountants ever held on the Pacific coast.

Schools for Alaska.

WASHINGTON, April 9.—Secretary Smith has decided to use the $5000 he was authorized to expend for the education of Indians in Alaska in building two schoolhouses, one at Douglas Island and the other at Ketchikan. Plans for the buildings are in course of preparations.

Silver in Demand.

LONDON, April 9.—The *Standard* today says: Silver is in good demand, owing to the news that the Japanese terms for peace with China stipulate for the opening of a large section of China to foreign trade. It is believed that this will lead to an increased demand for silver in the East.

In Port.

HALIFAX, April 9.—Arrived—Siberian, from Glasgow.

LONDON, April 9.—Massapequa, from Baltimore.

LIVERPOOL, April 9.—Norseman, from Boston.

Death of W. J. Demorest.

NEW YORK, April 9.—W. Jennings Demorest, the well known prohibitionist, died today after a week's illness.

The Metal Market.

NEW YORK, April 9. — Silver, 66⅞; lead, $3.

The Official Canvass

Of the late election unanimously declares the Maison Piedmont Bakery serves the best cup of coffee, everything neat and tasty. The popular place for an excellent lunch at noon. A. M. Schlueter, prop.

Telephone 99 for your wines and liquors for medicinal purposes. W. M. Watson & Co., 1006-8 Washington street.

James E. Pepper's celebrated whisky on sale by E. F. Thayer, 464 Eighth stree

By calling Telephone 99 your orders for wines and liquors will be promptly filled and delivered free of charge by W. M. Watson & Co.

THE physicians send all their patients to Theo. Gier, 915 Washington street, for pure wines and liquors for medicinal purposes.

THEO. GIER, 915 Washington street, sole agent for the renowned Ruby Hill wines, Livermore valley.

John Wemmer sells 25 per cent cheaper than any other furniture store in town. Give him a call, 368 Ninth street.

Get your watches and jewelry repaired by R. Wickman, Jeweler, formerly with Shreve, 1215 Broadway.

BONTON. Fine Wines, Liquors and Cigars. Eleventh and Broadway.

COTTOLENE.

People Who Weigh and Compare

Know and get the best. Cottolene, the new vegetable shortening, has won a wide and wonderful popularity. At its introduction it was submitted to expert chemists, prominent physicians and famous cooks. All of these pronounced

Cottolene

a natural, healthful and acceptable food-product, better than lard for every cooking purpose.

The success of Cottolene is now a matter of history. Will you share in the better food and better health for which it stands, by using it in your home?

Cottolene is sold in 3 and 5 pound pails by all grocers.

Made only by
The N. K. Fairbank Company,
ST. LOUIS and Chicago, New York, Boston.

THE ARCADE
917 Washington St.
SPECIAL
Wrapper Sale!

I beg to inform the ladies that I have received direct from Eastern manufacturers one of the largest stocks of Wrappers ever shown in this city—the latest styles at the lowest prices. I invite inspection.

My prices in above styles are from 75c up.

D. MAGNES,
917 Washington St.

We Sell
Economy Mixed
PAINT
$1.25 per Gallon
$1.15
IN 5-GALLON CANS
This Paint is equaled by none sold on the coast except CASHMORE'S PHŒNIX PAINT.
966 BROADWAY,
OAKLAND.

LOUISVILLE RESTAURANT
French and Family Dinners.
BANQUETS—PARTIES—Ladies' Department.
Open Till 12 P. M.
910 BROADWAY - - - JOHN SIAVICH

ADVERTISEMENTS.

SILK WAISTS! SILK WAISTS!

We have now received a good selection of Silk Waists and a great many more are coming in time for Easter.

OUR POPULAR $3 WAISTS beat anything placed on the market, and we have them in twenty-five different checks and stripes.

We will also show some very elegant effects in Waists made of Black Surah, Satin Striped Bengaline, Figured Silks, Brocaded India and a large variety of other materials.

A few sample styles of our new Capes and Skirts will be on exhibition during this week.

Special Sale of Printed Irish Lawns, 40 inches wide, 15c and 20c a yard.—On display in our Thirteenth street window.

Also the most elaborate assortment of Bead Collars, Yokes, Bead Bodices, etc., that have ever been displayed in Oakland before.

ABRAHAMSON BROS.
Southeast Corner Washington and Thirteenth Sts.
Look for Trade Mark at the Corner.

THE LACE HOUSE
123 to 129 POST STREET, SAN FRANCISCO.
IMPORTER OF DRY GOODS, WHOLESALE AND RETAIL.
Ladies', Misses' and Infants' Wardrobes. Bridal Outfits complete. Infants' Outfits complete. Also have every article that is kept in a first-class store, at the lowest prices and the most reliable goods.
D. SAMUELS

Cut Rates!
THE
NORTH BRITISH & MERCANTILE
INSURANCE COMPANY.
Assets, $56,000,000
GREENWICH INS. CO.
OF NEW YORK.
Assets, - $1,500,000
Offers Safe and Sure Indemnity Against Fire, at LOWEST RATES, and request patrons to bring their policies to the office and have their rates re-adjusted.
H. F. GORDON,
AGENT,
1006 BROADWAY.

YOUR Buggy and Carriage NEED PAINTING
For Summer Driving.
The best and most satisfactory work in Alameda County at the Lowest Figure.
Gallmann & Gerhardy
—CORNER—
8th and Franklin Streets
OAKLAND.

Notice of Application for Parole.

NOTICE IS HEREBY GIVEN THAT I INTEND to apply to the State Board of Prison Directors to be paroled, according to law.
CHARLES KERSHNER.
April 5, 1895.

FOR SALE!
WHOLE BLOCK
In East Oakland.
Electric Cars Pass the Property,
PRICE $6500
TERMS TO SUIT THE PURCHASER.
FULL PARTICULARS OF
J. H. MACDONALD & CO.
470 9th st., Near B'dy.

Let Us Furnish You With
HOME-MADE BREAD
—FROM THE—
OLYMPIC BAKERY,
Cor. 11th and Clay Sts.
FRESH PIES, RICH CAKES AND BOSTON BAKED BEANS.
We Solicit Your Trade.
WALKER & ROBERTSON, Props.

COAL
COOS BAY—$7.00 per Ton of 2240 Lbs.
KINDLING WOOD.....6 Sacks for $1.00
Also a Reduction in All Other Coals
At ROHAN'S COAL YARD,
N. E. Cor. 5th & Washington Streets.
TELEPHONE 845.

Can't Kick at This,

and they wouldn't if they could. You don't want to kick, because you want the flour so much that you'll have no other. We lower prices, but we never lower quality. We keep quality—like our reputation—up, because quality is our reputation. Nowhere else can you find High Quality as cheap, either in flour, canned goods, farm, dairy or garden products, sugars, teas, coffees, spices, or fine groceries. Our stock is a combination of mountain qualities and valley prices.

In our new department we are prepared to supply the trade with Herring, Russian Crab and Chicken Salads, Sliced Boiled Ham and Tongue, Veal Roulade, Roast Beef and other cold meats prepared by us and served fresh daily.

MAX C. SCHULZE,
GROCERIES, DELICACIES,
Dairy and Lunch Supplies.
911-913 Washington Street
TELEPHONE NO. 803.

PRIZES ON PATENTS

How to Get $100 and Perhaps Make a Fortune.

We secure patents and to induce people to keep track of their bright ideas we offer a prize of one hundred dollars to be paid on the first of every month to the person who submits to us the most meritorious invention during the preceding month. We will also advertise the invention free of charge in the *National Recorder*, a weekly newspaper, published in Washington, D. C., which has an extensive circulation throughout the United States and is devoted to the interests of inventors.

NOT SO HARD ASIT SEEMS

The idea of being able to invent something strikes most people as being very difficult; this delusion the company wishes to dispel. It is the simple things and small inventions that make the greatest amount of money, and the complex ones are seldom profitable. Almost everybody, at some time or another, conceives an idea, which, if patented, would probably be worth to him a fortune. Unfortunately such ideas are usually dismissed without thought. The simple inventions like the car window which could be easily slid up and down without breaking the passenger's back, the sauce pan, the collar button, the nut lock, the bottle stopper, the snow shovel, are things that almost everyone sees some way of improving upon, and it is these kind of inventions that bring the greatest returns to the inventor.

The prize we offer will be paid at the end of each month, whether the application has been acted upon by the Patent Office or not. Every competitor must apply for a patent on his invention through us, and whether he secures the prize or not the inventor will have a valuable patent.

THE PRESS CLAIMS COMPANY.
JOHN WEDDERBURN, Gen'l Manager,
618 F St., N. W., Washington, D. C.

P. S. The responsibility of this company may be judged from the fact that its stock is held by about seventeen hundred of the leading newspapers of the United States.

IF YOU WISH
To enjoy the day properly you must order your Sunday dinner from
L. C. BEEM,
New City Market
S. E. Cor. 12th and Washington Sts.
TELEPHONE 257

L. DRESCO & CO.,
Successors to PETAR & DRESCO
Wholesale and Retail Dealers in
ALL KINDS OF
FOREIGN AND NATIVE
WINES AND LIQUORS
1072 BROADWAY,
Cor. Twelfth Street. OAKLAND
Sole Agents for Ghirardelli's Celebrated Ezelle Chocolate, Coffee and Spices.

Broadcloth Caskets, $40
Broadcloth Burial Cases, $25.
No charge for Embalming, Washing, Dressing or Shaving.
Get your 25 per ct. discount on these prices.
JAMES TAYLOR,
Graduate of Clark College of Embalming.
464 Twelfth St.

MONEY MATTERS

Illinois Democrats Handling a Big Issue.

Ernest Work Is Being Done for a Convention.

Criticisms on a Reported Interview With Senator Palmer.

SPRINGFIELD, Ill., April 9.—Mr. Hinrichsen, chairman of the Democratic State Central Committee, speaking of Senator Palmer's interview regarding the call for a convention to consider the monetary question said, if he had not been assured to the contrary, he would have said the interview was bogus.

The position assumed by Senator Palmer was so entirely different from that of a few years ago that Mr. Hinrichsen said he could not understand it.

That Senator Palmer, or any other true Democrat, could oppose the submission to the people of such a vital question seemed beyond belief.

He was glad, however, that the discussion had been opened up; it will give every man a chance to stand up and be counted.

Mr. Hinrichsen says the supposition that the gold men of the party will be ruled out of the convention was entirely wrong.

All shades of democracy have an equal show. Mr. Hinrichsen went on to say that in 1891 Representative Ferns introduced a resolution in the Illinois House of Representatives instructing Illinois United States Senators to vote for the free coinage of silver.

This resolution was approved by Senator Palmer before it was introduced, and received the vote of every Democrat in the House. This is the same Legislature that elected Palmer.

Mr. Hinrichsen added that the plan of holding the convention meets with general approval. The convention will give to the voters the instructions they need and a plan of campaign to be carried out in accordance with the views there advanced.

The Boogar Case.

Mrs. Catherine Boogar's application to have her monthly allowance from the estate of Philip Boogar, the capitalist, who was murdered by her father, Michael Collins, increased from $75 to $150, came up again before Judge Ogden yesterday. Mrs. Booger testified that the amount allowed is insufficient to meet expenses. She stated that she owes bills for drugs, dressmaking, servant hire and medical attendance. The application was vigorously contested and resulted in being continued for eight weeks, which practically amounted to a verdict against the petitioner. The court held that as the annual income from the estate is only $1300, it would not be just to grant an allowance which would accede that amount. The judge stated that he did not believe that the widow would starve on $75 a month.

MARKET QUOTATIONS.

Cereals.

FLOUR—Net, cash—Family extra, $3 25@3 35 ₩ bb.; Bakers' extra, $3 15@3 25; Superfine, $2 10@2 40.

WHEAT — No. 1 Shipping 86½c; selected fancy, 87½c; good to choice White Milling 90@92½c.

OAT—Feed fair to good 87½@95c; No. 1, 97½c@$1 07½; choice to fancy $1 07½@1 17½; Surprise, $1 07½@1 17½; Milling, $1 07½@1 17½; Norway Black, $1 10@1 17½; Gray, 95c@$1 02½; Red, $1 10@1 17½.

BARLEY—Fair to good Feed, 65@70c; No 1 Feed, 71½@72½c; extra choice, 75½c; Brewing, 85@90c.

CORN — Small yellow, cental, $1 15@1 20; Large yellow, $1@1 12½; White, $1 12½@1 20.

RYE—85@90c ₩ ctl.

BRAN—No. 1, $16@14 ₩ ton.

MIDDLINGS—Fair to good ₩ ton, $17; No. 1, $17 50@18; extra choice, $18 50@19.

BUCKWHEAT—80@87½c ₩ ctl.

GROUND BARLEY—$16@17 50 ₩ ton.

HOPS—5@7½c ₩ lb, according to quality.

BEANS—Large White, $2 60 @ 2 80; Small White, $2 70@2 90; Pea and Tree Beans, $2 75 @2 90; Butter $2 25@2 50; Lima, $4 40@4 60; Red, $1 05@1 80; Pink, $1 60@1 80; Bayou, $1 00 @1 90; Black-eyed Beans, $3 00@3 25; Red Kidneys, $2 75@3 ₩ ctl.

SEEDS — Yellow Mustard, ₩ ctl, $1 75@2; native, $1 25@1 75; Canary, 3@4c for California; 4@4½c for imported; Hemp, 3½@3½c; Flax, 2c@ 2½c; Rape, 1½@2½c; Timothy, 6½@6½c; Alfalfa, 7½@8c for California.

HAY—Wheat, $8 50@11 50; Clover, $8@9; Wild Oat, $8 50@10 50; Alfalfa, $8@9; Wheat and Oat, $8@11; Tame Oat, $9@11; Barley, $8@10; Stock, $6@7; Compressed, $8 50@10 50.

STRAW—70@80c ₩ bale.

Fruits and Vegetables

FRUITS — Bananas, bch, $1@2 50; Apples, bx, ordinary, 50c@$1; fancy, $1 25@1 50; Mexican Limes, $7@8; Lemons, California, common, 75c@$1; choice, $1 25@1 50; Santa Barbara, fancy, $2@2 50; Pineapples, doz, $2 50@$7; common, $1@3; Oranges, Washington Navels, $1 50@2 50; Seedlings, 75@$1 25.

VEGETABLES—Beets, sk, 60@75c; Garlic, lb, 3@4c; Cabbage, ctl, 50@60c; Cauliflower, doz, 30@50c; Parsnips, sk, 90c@$1 25; Turnips, 40c@ 60c; Carrots, 30@50c; Tomatoes, bx, $1@$1 25; Celery, doz, 40@50c; Green Peppers, lb, 15@ 20c; Los Angeles Green Peas, lb, 4@5½c; String Beans 12½@15c; Mushrooms, 10@25c; Rhubarb, lb, 3@7c; Asparagus, lb, 3@7c; Cucumbers, box, 50c@$1.

POTATOES—Good to choice, ctl, Early Rose, 40@50c; River Reds, 20@35c; Burbanks, River, 40c@55c; Oregon, 50c@$1; Salinas, 75c@$1; Sweet Potatoes, ctl, Rivers, $1@1 25; choice, $1 25@2 50; New Potatoes lb, 1½@2½c.

ONIONS—Good to choice Silverskins, 50c@ 85 ₩ ctl; common stock, 25@50c; Oregons, 75c@ $1 25.

Dried Fruits.

DRIED FRUITS—Apples, ₩ lb, sun dried, 4½ @5½c; evaporated, 5½@7½; Apricots, bleached, 6@7½c; Moorpark, 8@8½c; sun dried, 5½@7c; Peaches, bleached, unpeeled, 4@6½c; peeled boxes, 10@12c; sun dried, 5 @ 6½c; Plums pitted, 4 @ 5c; do, unpitted, 1@2c; French Prunes sks, ₩ lb 60 to 70, 5c; 70 to 80, 4½c; 80 to 90, 4c; 90 to 100, 3½c; boxes, 5@5½c; unpeeled, 3@4c; Pears, sliced, 4@5c; quartered, 4@6c; Figs, Smyrna, ₩ lb, 10@12c; California, boxes, 75c@$1; sks, 2@2½c ₩ lb.

Dairy Produce and Poultry.

BUTTER—Fancy creamery, ₩ lb, 13@14c; creamery second, 12@12½c; imitation creamery, 11@12c; fancy dairy, 11@12c; choice, 8 @10c; fair to good, 6@7c; pickled roll, old, 9@12c; firkin, old, 9@11c; dairy packed tubs, 9@11c; creamery in tubs, 13@14c.

EGGS—California, choice ranch, doz., 14@15c; store, 12½@13c; Duck Eggs, 16@17½c.

CHEESE—Mild, new, ₩ lb, 6½@7½c; California Young America, choice to fancy, 7½@8½c; New York Cream, 13@14½c; Western, 10@12c.

POULTRY—Old Roosters, doz. $5 50@6 00; young, $7 50@8 00; fryers, $6 00@7 00; broilers, large, $6@6 50; small, $3@5; Hens, doz, $5 00 @6 00; Ducks, old, $5 00@6; young, $5 00@6 00; Turkeys, live, Hens, lb, 14 @ 16c; Gobblers, 12@14c; dressed, 14@16c; Geese, pair, $1 50@ 2; Goslings, $1 50@2; Pigeons, dozen., $1 75@2 old, $1 50@1 75.

San Francisco Meat Market

Wholesale rates for dressed stock from slaughterers are as follows:

BEEF—First quality, 5½@6c; second quality, 4½@5c; third do, 3@3½c ₩ lb.

VEAL—Large, 4@5c; small, 5½@6c ₩ lb.

MUTTON—Wethers, 5@5½c; Ewes, 4½@5c ₩ lb.

LAMB—Spring, 7@8c.

PORK—Live hogs, 3@3½c for soft and 4½@ 4¾c ₩ lb for hard and 3¾@4 ₩ lb for feeders; dressed do, 5@7c, lb. ₩.

RETAIL MARKET.

The following quotations are the prices prevailing in the Oakland retail market:

Produce and Poultry.			
Eggs, California, ₩ doz	$ 20	@	25
Butter, choice, ₩ roll	40	@	45
Turkeys, ₩ lb	12	@	14
Chickens, broilers, apiece	35	@	40
Chickens, hens, apiece	35	@	50
Chickens, Roosters, apiece	50	@	60
Geese, apiece	50	@	75
Vegetables and Fruits.			
Potatoes ₩ lb	1¼	@	1½
Sweet Potatoes ₩ lb	1	@	1¼
Green Apples, ₩ basket	50	@	75
Bananas, ₩ doz	20	@	25
Oranges, Naval	25	@	50

MUCH SAVED.

The Supervisors Have Effected a New Deal.

Insurance Reduced Twenty-five Per Cent.

A Lot of Other County Business Handled With Dispatch.

At the closing session of the Supervisors, yesterday afternoon, the apportionment of insurance on the various county buildings, among agents seeking the same was decided upon as follows:

By Supervisor Bailey—J. Tyrrell, $8000, Courthouse; J. L. Mitchell, $8000, Courthouse; A. J. McLeod, $4000, County Infirmary; J. E. Crane, $2000, Courthouse; A. J. McLeod, $2500, furniture and fixtures, Hall of Records.

By Supervisor Pelouze—J. H. Troy, $8000, Courthouse; J. J. O'Rourke, $4000, Courthouse; John Russ, $2500, Courthouse; G. S. Naismith, $3000, Courthouse, and $3000 on Receiving Hospital; H. Fuller, $2500, furniture and fixtures, Hall of Records.

By Supervisor Johnston—H. F. Gordon, $8000, Courthouse, and $2000, Infirmary; A. L. McPherson, $2500, Courthouse; J. E. Crane, $1000, Infirmary; W. D. Thomas, $3000, annex Hall of Records; J. E. Crane, $1500, Courthouse; G. D. Seaman, $1500, Courthouse; R. D. Hunter, $2000, annex, Hall of Records.

By Supervisor Church—Agents to be hereafter designated, $8000, Courthouse; $2000, County Infirmary; $3000, County Jail; $7000, Courthouse; $2500, furniture and fixtures, Hall of Records.

By Supervisor Talcott—Harmon & Fenton, $4000, Courthouse; A. L. Stone, $7500, Courthouse; J. Tyrrell, $4000, Courthouse; W. M. Taylor, $2500, Infirmary.

It was agreed that the policies now in force are to be cancelled at short rates.

A resolution was adopted, authorizing J. E. Crane to collect claims for assistance to indigents, from the State, from January 1st up to the time of the repeal of the Indigent Relief bill.

Supervisor Talcott asked that a free license be granted to J. Ryner to sell vegetables outside the city.

Chairman Bailey said the board had been refusing free licenses for the past four years.

Supervisor Pelouze said he had two old soldiers who should be granted free licenses if Supervisor Talcott's request were granted.

Supervisor Church said that he is sensitive on the score, because he had asked for a free license for a man and had been refused.

Supervisor Talcott asked that the statutes on the subject be read. The Clerk complied and in section 27 of the act of March, 1893, it was shown that a free license could be granted to old soldiers who are unable to perform physical labor.

Supervisor Talcott said that the applicant is an honorably discharged soldier and unable to do heavy work owing to heart disease.

Supervisor Johnston moved that the request be granted. The motion was lost, Messrs. Bailey, Church and Pelouze voting in the negative and Messrs. Johnston and Talcott in the affirmative.

The board declined to order one of the new directories of San Francisco.

The plans and specifications of the proposed jail at Centerville, for which a premium of $5 was offered, were adopted, and the clerk was ordered to advertise for bids on the work, for sixty days in THE TRIBUNE. The designer of the plans forgot to place his name and address on them and Clerk Jordan desires him to call at once at his office for the purpose of attending to certain formalities.

In the matter of the obstruction to the water of Alameda creek by the pipe of the Oakland Water Company, near Alvarado, Engineer Boardman said that he could remove the cause of annoyance by the expenditure of $100 in changing a short turn of the creek on the property of a man named May, and that his company would make the outlay.

Supervisor Talcott said that May would allow no changes to be made in the direction of the flow.

The matter finally went over for a week, and, meantime, the proposition of Mr. Boardman will be looked into by the County Surveyor.

The question of allowing the District Attorney a detective to look up evidence in criminal cases was settled by authorizing the officer in question to make an experiment in the direction mentioned to see what the new departure will cost.

The board then adjourned for one week.

Nettie Laymance, leading milliner, 95 Broadway.

KELLEY AT WORK

The ex-Army General Is Now Setting Type.

He Is Fined $20 for Contempt of Court.

Populist Hougham Is Acquitted Before Judge Wood.

"General" Charles T. Kelley's failure to appear yesterday and prosecute H. D. Hougham on a charge of inciting a riot cost the ex-leader of the Industrial Army one $20 gold piece this morning when he endeavored to make his explanations to Judge Wood.

The Populist orator was arrested on the evening of March 5th at the instance of Kelley, who claimed that Hougham had led a mob to the Industrial headquarters at Franklin and Third streets for the purpose of wreaking violent vengeance upon Kelley. The latter, during the heat of street corner debate some nights before, had very vigorously denounced Hougham. The People's party man retaliated several evenings later by in turn roundly abusing Kelley. The outcome of Hougham's speech was a change of base to Kelley's headquarters, where Hougham orated to a big crowd in front of the house. Kelley became alarmed and sent for the police. He claimed that someone threw a rock through a window during the excitement and it struck his wife, injuring her so badly that she was confined to her bed for several days.

Hougham was duly arrested and Kelley swore to the complaint charging him with inciting a riot. The accused man demanded a jury and the case was set for trial yesterday. When it was called it was ascertained that all the witnesses and the jury were present, with the exception of Kelley. He was at work in San Francisco at a printer's case and failed to give up his employment to force the prosecution.

Much to the disgust of the court, the witnesses and the jury, Judge Wood was obliged to continue the case until today. He ordered a bench warrant issued for Kelley's arrest and cited him to appear and show cause why he should not be punished for contempt of court. Kelley was arrested last evening and deposited $25 bail for his appearance in court this morning. He was on hand when his case was called and was put on the rack immediately.

Judge Wood intimated that he wanted it to be very distinctly understood that no trifling with the court would be allowed.

Kelley tried first to excuse himself upon the plea that the suspoena which was served upon him was not in legal form. He then changed his tactics and pleaded that he was now doing hard work and whatever punishment was inflicted would work hardship upon his family.

Judge Wood said he was determined that there should be protection to jurors and witnesses who were greatly inconvenienced by the failure of Kelley to appear. He thought in consideration of Kelley's situation, a fine of $20 would be sufficient. Kelley asked for a week in which to pay the fine, and the permission was granted. Later, however, Kelley paid his fine.

The case against Hougham was dismissed because of a want of prosecution. It was strongly intimated that it was without sufficient foundation.

Dr. Price's Cream Baking Powder wants your patronage. Unexcelled qualities of strength and purity. A trial is convincing.

LICENSED TO MARRY.

NAME.	RESIDENCE.	AGE.
Ernest Parker Bray	Alameda	21
Emma Bingham Feart	Beverley	25
Ignatz Freed	San Francisco	31
Hattie A. Colby	San Francisco	21
Hugh M. Golden	San Francisco	24
May Drury	San Francisco	23
Jens Peter Jensen	Oakland	27
Johanna Bina Gandorrup	Oakland	22

Why Coal Is Dearer.

J. P. Taylor of this city ascribes the recent rise in the price of coal of 50 cents per ton to the fact that a number of vessels, formerly engaged in the coal-carrying trade have gone north to load canned salmon, where they will remain during the season.

To Be Confirmed.

The Right Rev. William F. Nichols, D. D., Bishop of California, will administer the apostolic rite of confirmation, and also preach at Trinity Church, corner of Telegraph and Caledonia avenues, this evening, and not Friday evening, as heretofore inadvertently stated in another paper.

CATTELL'S CASE

The City and Ex-Officials Sued for Damages.

Reminiscences of the Big Water Front Raid.

Grounds on Which the Present Proceedings Are Based.

A relic of the raid made by Mayor Pardee and the members of the City Council on the railroad fence and ticket office at First and Broadway was called up in the Superior Court today, when the suit of Frank M. Cattell, by his guardian, J. E. Cattell, against the city of Oakland to recover $50,000 damages, was brought on for trial before Judge Frick and a jury.

The city of Oakland is not the only defendant in the action, however. There are others who are interested in the issue, including George C. Pardee, John F. Towle, W. E. Barnard, J. R. Capell, R. B. Snell, H. P. Dalton, C. K. Marshall, W. G. Mangel, W. D. Heitmann, Anson Barstow, William Watkinson, W. A. Dow, all members of the last City Council, T. G. Harrison, Street Superintendent, and Walter Snell, a house mover.

It will be remembered that Mayor Pardee ordered the fence across the street pulled down so that the public might have free access to the wharf. It was claimed that the ticket office was occupying a place on the public street and it was hustled off to the corporation yard. When the ticket office was being moved up Broadway the big bell on top of the building got caught in a wire and was hurled to the ground. Frank Cattell, a minor, happened to be under the bell when it fell and it struck him. The lad received a fracture of the left thigh and concussion of the brain. He says that he will be lame for life.

The contention of the plaintiff made before the jury today was that the city of Oakland is responsible for the acts of its servants. It is asserted that the law was violated when the building was removed, because no permit for such action as required by ordinance was secured from the Board of Public Works. The plaintiff's attorneys further allege that the acts of the officials were ratified in a resolution passed by the City Council.

The contest is an interesting one in many respects. It is not likely that any judgment will run against the individual defendants. The city, as a corporation, will have to bear the brunt of battle. James A. Johnson and J. K. Piersol represent the city in the suit and M. C. Chapman appears for the plaintiff.

The Passover.

The festival of the Jewish Passover started last night, and the celebration will be continued for seven days.

This morning appropriate services were conducted in the Synagogue of the First Hebrew Congregation by Rabbi Friedlander, who spoke on the "Blessings of Freedom."

Services will be held again this evening, as also on Saturday morning, Sunday and Monday.

A Sheriff's Sale.

Under Sheriff Harlow has sold the property of Henry E. Alden, in Lake View tract, under a decree of foreclosure, to Elizabeth B. Hitchcock for $1871 10.

EVERYBODY INVITED.

Billiards free from 8 to 10 every evening at 465 Twelfth street. This means that any one who wishes to play between the above hours will be furnished with cues and games, which will cost nothing. Give us a call. J. P. Girard, proprietor.

W. M. Watson & Co., 1006-8 Washington, are the sole agents in Alameda county for Chas. A. Wetmore's Cresta Blanca Wines.

The Mayor's Salary.

There seems to be quite a debate among the different political parties as to what the Mayor's salary should be. Some Republicans say it should be $5000 a year, while the People's party says it should be $2000 a year as a matter of economy to the city. Some of the Democrats have remarked that, to a Mayor who gives his entire attention to the office, should receive $7000 a year. But there has never been a debate or a question derogatory to the fact that the Peoples Express and Transfer Co. is the most reliable. They check baggage at hotels and residences to all parts of the United States, and our leading merchants select them as their preference for accurate and prompt service. When you want them telephone 826, or call at their office, 418 Ninth street.

THE best port and sherry for family and medicinal purposes at Theo. Giers, 915 Washington street.

Girard Piano Co., Central Bank Building, corner 14th and Broadway, rent pianos from $2 to $5 per month; tuning $2 50.

THEO. GIER, 915 Washington street, for Sauterne, Riesling, Hock, Cabinet Burgundy and Zinfandel, product of the Ruby Hill Vineyard Co. (John Crellin & Sons), Livermore valley. Has the highest standing in the market. Awarded gold medal at World's Fair, Chicago and Midwinter Fair, San Francisco.

Are You Growing Bald? Ames' Hair Garden Co., 1110 Washington street, stops hair falling and grows hair on bald heads. Guaranteed.

10,000 Yards Carpet for sale or exchange for household goods at H. Schellhase's.

MY FACE DISTRESSES ME!

WHY? It Needs Lola Montez Creme The Skin Food.

It absorbs into the skin during the night when the face is in repose; upon arising next morning your face will be entirely free from that pitty, dry, burned look. GUARANTEED to remove all irritation, wrinkles, crows-feet, wasted tissue. If thoroughly massaged into the skin a healthy, smooth, complexion results. Contains no lead, arsenic, mercury, or corrosive sublimate. Warranted absolutely pure and unadulterated. Price, 75 cts.

For Sale by All Druggists.

I CAN REMOVE WRINKLES, deep lines, sunken cheeks, and make the old and wasted flesh healthy, firm and youthful again. I CAN REMODEL and RENOVATE THE FACE, correct every defect and make it youthful, healthy and beautiful. My art is the cultivation of beauty on a scientific basis. MY OWN FACE IS ONE OF THE BEST TESTIMONIALS I can offer. In addition to this I OFFER YOU ONE TREATMENT FREE AT MY PARLORS, 40 GEARY STREET, any time this week. Bring your physician along if you desire and get his opinion.

SUPERFLUOUS HAIR PERMANENTLY REMOVED.

MRS. NETTIE HARRISON
BEAUTY DOCTOR
40 AND 42 GEARY ST. SAN FRANCISCO

LANGLEY & MICHAELS, Wholesale Druggists,
Wholesale Agents for the Pacific Coast. San Francisco.

Prof. H. G. Hanks

Says ROYAL BAKING POWDER is pure, uniform, reliable, and he finds one pound contains 200 cubic inches more leavening gas than the best of the others. This is why it makes purer, finer flavored food.

KEELEY TREATMENT

Cures Guaranteed

—OF—

Drunkenness, Morphine, Opium, Cocaine and Tobacco Habits.

Over 150,000 Patients Cured.

In use for more than fifteen years. Indorsed by the U. S. Government. The Keeley Treatment is no experiment; all others are. For terms, pamphlets, etc., address

KEELEY INSTITUTE,
14 McALLISTER ST., San Francisco.
O. N. RAMSEY ..... Manager
Or PEER TIFFANY, Agent, Room 13, Academy of Sciences Building, San Francisco, Cal. Telephone No. 5673.

$25 Per Month For a Home

Including principal & interest. A neat four-room cottage, north side of Thirteenth street, between Center and Peralta; sunny exposure; street work all done; convenient to two lines electric cars and local trains. Price reduced to $1600; $100 down, balance as above. Apply to W. J. DINGEE, or M. J. LAYMANCE & Co.

In Curing Torturing Disfiguring Skin Diseases

Cuticura

Works Wonders

Sold throughout the world. British depot: F. Newbery & Sons, 1, King-Edward-st., London. Potter Drug & Chemical Corp., Sole Props., Boston, U. S. A.

BANKS.

—THE—

First National Bank of Oakland

Northeast cor. Tenth st. and Broadway.

Capital Stock Paid up - $300,000

G. W. McNEAR ..... PRESIDENT
P. E. BOWLES ..... VICE-PRESIDENT
LESTER G. BURPEE ..... CASHIER

DIRECTORS

G. W. McNEAR, A. J. SNYDER, E. W. RUNYON, J. C. MARTIN, NORMAN RIDEOUT, W. P. JONES, WALLACE EVERSON, L. C. MORSHOUSE, P. E. BOWLES, W. H. CHICKERING, L. G. BURPEE.

PRINCIPAL CORRESPONDENTS.

SAN FRANCISCO—First National Bank; London, Paris and American Bank, L'd, and Bank of California.
NEW YORK—National Park Bank.
CHICAGO—Am. Exchange National Bank.

Union National Bank of Oakland.

Location N. W. cor. of Broadway and Twelfth street.

THOMAS PRATHER ..... President
HON. J. WEST MARTIN ..... Vice-President
CHARLES E. PALMER ..... Cashier

DIRECTORS.

Hon. J. West Martin, Socrates Huff, John C. Adams, E. Henshaw Ward, Edson F. Adams, R. S. Farrelly, Thomas Prather.

Exchange—Domestic and Foreign, at current rates.

CORRESPONDENTS—Chemical National Bank, New York; N. M. Rothschild & Sons, London; Rothschild Freres, Paris; Die Direction de Disconto Gesellschaft, Berlin; Bank of California, First National Bank, Crocker-Woolworth National Bank, San Francisco.

Funds deposited with correspondents paid here.

Central Bank

BROADWAY AND FOURTEENTH STS.
OAKLAND ..... CALIFORNIA

Capital Stock - - - $1,000,000

JOHN CRELLIN ..... President
W. G. FALMANTEER ..... Vice President
C. R. YATES ..... Cashier

BOARD OF DIRECTORS.

Geo. C. Perkins, John Crellin, H. H. Ainsworth, J. W. Phillips, George D. Metcalf, F. K. Shattuck, Charles D. Pierce, L. C. Morehouse, W. G. Falmanteer, Thomas Crellin, W. S. Phelan.

Transacts a general banking business. Interest allowed on term deposits. Loans made on real estate and approved security. Buys and sells exchange on all the principal cities of the United States and Europe. Principal correspondents — First National Bank, San Francisco; Chase National Bank, New York; Metropolitan National Bank, Chicago; Nebraska National Bank, Omaha.

Union Savings Bank

CORNER BROADWAY AND NINTH STREET.

Transacts a General SAVINGS and COMMERCIAL Business.

Capital Fully Paid ....$ 300,000 00
Reserve Fund 75,000 00
Deposits Dec. 31, 1894, $3,011,355 84

BOARD OF DIRECTORS—J. West Martin, William G. Henshaw, Thomas Prather, Thomas Crellin, R. S. Farrelly, A. A. Moore, Hiram Tubbs, S. Huff, C. E. Palmer, Herman A. Tubbs, H. W. Meek.

J. WEST MARTIN ..... PRESIDENT
WM. G. HENSHAW ..... VICE PRESIDENT
A. E. H. CRAMER ..... CASHIER

Exchange on Eastern and foreign cities.
Interest allowed upon all savings deposits remaining three calendar months.
No entrance fee.
Remittance from the country can be made by express, or check upon banks in San Francisco, and book will be returned.

Farmers and Merchants' SAVINGS BANK

1103 Broadway, near 12th St.

Capital Stock, $500,000. Interest Paid on Deposits. Money Loaned on Real Estate.

Officers:

EDSON F. ADAMS ..... President
C. E. PALMER ..... Vice President
JAMES C. McKEE ..... Cashier

BOARD OF DIRECTORS—R. S. Farrelly, San Leandro; A. W. Schafer, Mount Eden; Samuel Bell McKee, Oakland; William H. Taylor, Oakland; H. H. Pitcher, Livermore; John Charles Adams, Oakland; H. F. Gordon, Oakland; F. S. Osgood, Oakland; Charles E. Palmer, Oakland; W. H. Bailey, Oakland; Edson F. Adams, Oakland.

—THE—

Oakland Bank of Savings

COR. BROADWAY AND TWELFTH ST.

INCORPORATED 1867.

Authorized Capital - 1,000,000.00
Capital Paid in - - - 400,000.00
Reserve and Contingent Fund 151,461.46
Deposits, Jan. 1, 1895 - 4,808,528.40

ISAAC L. REQUA, - - President
W. E. MILLER, - Vice-President
W. W. GARTHWAITE, - - Cashier

DIRECTORS.

Wm. R. Davis, Arthur A. Smith, Henry Rogers, W. E. Miller, James Moffitt, Geo. H. Collins, E. A. Haines, Horace Davis, Isaac L. Requa.

General Banking Business transacted.
Interest allowed on all term deposits.
Loans on Real Estate and Approved Collaterals at Lowest Market Rates

PRINCIPAL CORRESPONDENTS:

SAN FRANCISCO. Bank of California, Anglo-Cala. B'k Ld, Nevada Bank
NEW YORK. Laidlaw & Co.
CHICAGO. Continental Nat'l Bank.
LONDON. N. M. Rothschild & Sons.

CALIFORNIA BANK

MASONIC TEMPLE BUILDING,
Cor. Twelfth and Washington Sts., - Oakland

CAPITAL STOCK (Fully Paid Up) ..... $100,000.

JACOB GREENHOOD ..... President
S. M. BABBITT ..... Vice-President
FRANK H. BROOKS ..... Cashier

BOARD OF DIRECTORS.

Jacob Greenhood, Jno. W. Phillips, S. M. Babbitt, Victor H. Metcalf, Anson Barstow, Chas. Jurgens, W. W. Whitman, C. L. Maxwell.

Transacts a general banking business. Foreign and domestic exchange bought and sold. Correspondence solicited. Special attention paid to the execution of trusts for individuals, firms and corporations.

CORRESPONDENTS—American Exchange National Bank, New York; Sather Banking Co. and Bank of California, San Francisco.

RAILROADS.

LA FIESTA
De LOS ANGELES
CARNIVAL OF 1895.

April 15th to 20th inclusive.

A MAGNIFICENT SPECTACLE.

The Fiesta will be on a larger scale of magnificence than before. This delightful annual event is growing to be one of national interest, rivaling, if not exceeding in splendor, the Mardi Gras of New Orleans and the Veiled Prophet of St. Louis.

SANTA BARBARA
FLOWER FESTIVAL.

WEDNESDAY, APRIL 17TH,
Exhibition of Fruits and Flowers
in the Pavilion afternoon and evening. Wonderfully attractive. Music.
THURSDAY P. M., APRIL 18TH,
Grand Floral Procession
of Decorated Floats, Carriages, Carts, Equestrians, etc., etc., etc., to be immediately followed by the BATAILLE DES FLEURS
and the distribution of Prizes. Music.
THURSDAY EVENING, APRIL 18TH,
Grand Concert,
American Concert Band (40 pieces) of San Francisco.
FRIDAY EVENING, APRIL 19TH,
Grand Flower Festival Ball
at the Pavilion, opened with a Minuet and Dances in Costume.

REDUCED RATES.

The SOUTHERN PACIFIC CO. will make special Excursion Rates for these two important events at One-Third Less than regular fare, as follows:

From San Francisco, Sacramento, San Jose and all points south to Los Angeles or Santa Barbara and return. Also Phœnix, Ariz., and all points west to Los Angeles or Santa Barbara and return.

Tickets will be good for going trip on trains arriving at either point April 14th to 20th inclusive; returning on trains arriving at destination of ticket not later than April 22d.

Arrangements will also be made enabling visitors to include both points in one trip if desired.

For full particulars inquire of T. H. GOODMAN, Gen. Pass. Agt., San Francisco, or any agent of Southern Pacific Company.

SOUTHERN PACIFIC COMPANY

Trains leave and are due to arrive at

OAKLAND FERRY.

LEAVE.	FROM MARCH 12, 1893.	ARRIVE.
7:30 A M	Atlantic Express for Ogden and East	6:40 A M
7:30 A M	Port Costa and Benicia	6:40 A M
7:58 A M	Sacramento, Martinez, Napa, Calistoga and Santa Rosa	6:20 P M
8:55 A M	Port Costa, Benicia and Way Stations	6:20 P M
*9:00 A M	Peters and Milton	3:46 P M
9:32 A M	Vallejo	5:10 P M
10:30 A M	Vallejo	.....
9:30 A M	Haywards, Niles, Livermore, Stockton and Sacramento	.....
9:27 A M	"Sunset Limited" — Every Thursday; solid vestibule through train, San Francisco and New Orleans	3:45 P M
9:32 A M	New Orleans Express — Los Angeles, El Paso, New Orleans and East	11:15 P M
1:25 P M	San Leandro, Haywards and Niles, Livermore and San Jose	5:10 P M
‡1:55 P M	Port Costa and Way Stations	*8:15 A M
4:30 P M	Santa Rosa, Napa, Calistoga, Martinez and San Ramon	‡8:20 P M
4:30 P M	Suisun, Elmira, Davis and Sacramento via Vallejo Junc., Vacaville and Rumsey, Woodland, Knights Landing, Marysville and Oroville	6:50 A M
4:58 P M	Haywards, Niles, Livermore and Stockton, San Jose and way stations	11:20 A M
5:33 P M	Los Angeles Express — via Tracy, Mendota, Fresno and Santa Barbara	6:52 P M
6:33 P M	Santa Fe Route Express — Mojave and East	9:40 A M
6:03 P M	European Mail for Ogden and East (via Martinez & Lathrop)	9:40 A M
6:28 P M	Haywards, Niles and San Jose	10:20 A M
6:30 P M	Oregon Express—Portland and East (via Martinez & Lathrop)	7:15 A M
11:00 P M	Port Costa and Way Stations	10:10 A M

Trains leave Sixteenth St. Depot six minutes later and foot of Broadway about nine minutes later.

NARROW GAUGE, 14th & FRANKLIN STS

8:15 A.	Newark, Centerville, San Jose, Felton, Boulder Creek, Santa Cruz ‡Gilroy, Tres Pinos, Watsonville, Pacific Grove, San Luis Obispo and way stations	5:44 P.
*2:15 P.	Newark, Centerville, San Jose, New Almaden, Felton, Boulder Creek, Santa Cruz and principal way stations	*11:14 A
4:15 P.	Centerville, San Jose and Los Gatos	9:44 A.
§11:45 P.	Hunters' train for Newark, Alviso, San Jose, Los Gatos and way stations	17:59 P.

A. for Morning. P. for Afternoon.
*Sundays excepted. ‡Sundays only.
‡‡Thursdays only. §Saturdays only.
✦Direct communication at College Park with Coast Div. trains going south. Passengers returning must change at San Jose to broad gauge train, via Niles, arriving Oakland, First and Broadway, 5:45 P. M.

The PEOPLE'S EXPRESS COMPANY, the only transfer that will call for, and check baggage from hotels and residences. Office, 412-418 9th st. Telephone 326.

LOCAL FERRY TRAINS.

NARROW GAUGE.

TO OAKLAND AND ALAMEDA, FROM SAN FRANCISCO, DAILY—*6:15, *6:45, *7:15, 7:40, 8:15, 8:40, 9:15, 9:45, 10:15, 10:45, 11:15, 11:45 a. m. 12:15, 12:45, 1:15, 1:45, 2:15, 2:45, 3:15, 3:45, 4:15, 4:45, 5:15, 5:45, 6:15, 6:45, 7:30, 8:30, 9:30, 10:45, 11:45 p. m.

From FOURTEENTH AND ALAMEDA, to SAN FRANCISCO, DAILY—*5:44, *6:15, *6:45, 7:15, 7:45, 8:15, 8:45, 9:15, 9:45, 10:15, 10:45, 11:15, 11:45 a. m. 12:15, 12:45, 1:15, 1:45, 2:15, 2:45, 3:15, 3:45, 4:15, 4:45, 5:15, 5:45, 6:15, 6:45, 7:30, 8:30, 9:30, 10:45, 11:45 p. m.

From HIGH STREET, ALAMEDA, to SAN FRANCISCO, DAILY—*5:32, *6:02, *6:32, 7:02, 7:32, 8:02, 8:32, 9:02, 9:32, 10:02, 10:32, 11:02, 11:32 a. m. 12:02, 12:32, 1:02, 1:32, 2:02, 2:32, 3:02, 3:32, 4:02, 4:32, 5:02, 5:32, 6:02, 6:32, 7:17, 8:17, 9:17, 10:27, 11:31 p. m.

CREEK ROUTE FERRY.

From OAKLAND, FOOT OF BROADWAY—*5:00, *7:00, 8:00, *9:00, 10:00 and *11:00 a. m. 12:00, *12:30, 2:00, *3:00, 4:00 and *5:00 p. m.

From SAN FRANCISCO, FOOT OF MARKET ST. (SLIP 8)—*7:00, *8:00, 9:00, *10:00 and 11:00 a. m. *12:00, 11:00, *2:00, 3:00, *4:00, 5:00 and *6:00 p. m.

*Sundays excepted. ‡Sundays only.

Local and Through Tickets sold and information given by

J. H. WRIGHT, AGENT, Sixteenth St. Station
M. E. DE CORA, AGENT, Seventh & Broadway
RICHARD GRAY, Gen. Traf. Manager
T. H. GOODMAN Gen'l Passenger Agent

CALIFORNIA RAILWAY

—TO—

Mills College and Laundry Farm.

WEEK DAY TRAINS.

Leave Fruit Vale	Arrive Fruit Vale
8:55 A. M.	8:15 A. M.
10:55 A. M.	10:40 A. M.
1:55 P. M.	1:45 P. M.
5:25 P. M.	4:20 P. M.

SUNDAY TRAINS.

9:25 A. M.	9:15 A. M.
10:55 A. M.	10:15 A. M.
12:25

SOLID SHOWS.

Excellent Entertainments for Theater Goers.

A First-Class Show Staged at the People's.

Emmet Is Here Tomorrow in "Fritz in a Madhouse."

J. K. Emmet in *Fritz in a Madhouse* will occupy the Macdonough tomorrow and Thursday nights. The play will be presented on a scale of exceptional excellence and Mr. Emmet will be supported by a company of well-known players, chief among whom are Misses Emily Lytton, Laura S. Howe, Florence Foster, Florence Germaine, Messrs. Hudson Liston, Fred DeVere, Theodore DeVere, Harry Coffin, Frank Wise, David Rivers and Little Baby Spencer Sinnot.

J. K. Emmet well deserves the title of being one of the most fascinating actors of the day. His play is full of wit, spirit, beautiful songs and amusing situations, and yet contains touches of most exquisite pathos.

Baby Sinnot is the youngest actress in the United States, that is, a child having a part and doing a specialty. She is but 5 years old, is sweetly captivating and she makes her audiences go fairly wild with admiration.

The People's.

Not for a long time has there been presented at local theaters a piece which, for all around merit, can be said to excell, *Will o' the Wisp*, as produced by Edgar Sheiden's clever company last night. It contains every requisite of good comedy drama, both as to plot and arrangement, and holds the audience from start to finish.

Selden himself rose to great heights of excellence in the difficult leading role of "Gary Darrell," a part which showed off his great powers to their utmost.

Nell Florence, a noted comedian, made an inimitable cockney. Scott, Hooley and McCall were all more than ordinary good in their respective parts. Myretta Waite made a tender and sympathetic heroine, Edith Waine a captivating soubrette, and Kitty Kirwin as the innkeeper's daughter was a true daughter of Erin.

The exquisite scenery was admired and applauded, especially that representing an abbey exterior by night. The piece was well set, and the costumes were picturesque and historically accurate.

The California.

The second week of *The Girl I Left Behind Me* commenced last evening at the California. The play is intensely dramatic and its stirring scenes are interpreted with careful attention to all accessories. The cast is of high order and the scenic effects are splendid. The play is a favorite and is firmly established now as one of the finest pictures of Western American life ever presented on the stage.

The Tivoli.

Balfe's beautiful *Bohemian Girl* was sung last evening at the Tivoli to a crowded house. There was, of course, a fine production. The opera never loses a whit in the estimation of patrons of the Tivoli. All the favorites are in the cast. Fannie Liddiard, Tillie Salinger, Ferris Hartman, Phil Branson and Arthur Messmer are on the stage. The opera is well staged and well sung.

Morosco's.

The Lightning's Flash, a realistic drama by Arthur Shirley, is the bill this week at Morosco's. The play is up to the standard and should have a good run during the week.

The Orpheum.

The high class vaudeville entertainment which the Orpheum always presents for the amusement of its patrons was never better than this week. There are always new attractions and clever ones billed. This week's programme was no exception to the rule. Popular prices are the order and upon the stage a clean and refined performance is always assured. The Orpheum long since established itself as the popular resort of San Francisco.

REAL ESTATE TRANSACTIONS.

DEEDS.

TUESDAY, April 9th.

Margaret E. Linklater to Jacob Linklater, lot on west line of Henry street, 100 feet south from Eighth, south 30 by west 100, being the north 30 feet of lot 5, block 528, map 1, Gibbons property, Oakland, quitclaim deed; $10.

Wentworth Shoe Company, a corporation, to Richard H. Chamberlain, lot on west line of Wood street, 138 feet south from West Sixteenth, north 60, west to a point, southwest 70, west to south line of Sixteenth street, east 250 to beginning, being a portion of block B, Garden Tract Homestead, map 2; also lot on south line of West Sixteenth street, 14 feet east from east line of Central Pacific Railroad tract, south 73, thence at right angles to south line of West Sixteenth street 19, thence northeast 80, east 14 to beginning, being portion of block B, Garden Tract Homestead, Oakland; $1600.

W. G. and Ida E. Taylor to F. A. Koetitz, lot 31, block 602, Scotchler tract, Oakland; $10.

Mrs. Eldon R. and Eldon R. Parsons to Thomas T. Greaves, lot on west line of Summit street, 50 feet north from Lincoln, west 125 by north 50, being the north ½ of lots 33 to 37, block D, new town of Lynn, East Oakland; $10.

Jacob Linklater to Margaret E. Linklater, lot on southwest corner of Dwight way and Shattuck avenue, west 66.09, south 49.86, east 68.22, north 50 to beginning, Berkeley; $5.

Margaret E. Linklater to Jacob Linklater, lot on northwest corner of Oregon street and Humboldt avenue, west 100:10, north 44:10, east 113:4, south 46:7 to beginning, being lot 1, block G, Leonard tract; also lot on north line of Stewart street, 277:8 feet east from Ellsworth, west 50, north 134:6, west 50, south 134:6, being lot 26, block F, Leonard tract, as recorded, Berkeley; $10.

Richard P. Davies to Maggie E., Emma S. and Alice Davies, lots 7 and 8, block A, Leonard tract, Berkeley; gift.

Marie and A. Drahms to James K. Harrison, lot on south line of College way, 45 feet east from Henry street, east 45 by south 100, being the north 100 feet of lot 8, block 1, Clapp tract, Berkeley; $2.

George F. Stone to John P. and Dell V. Vollmer, lot on south line of Fortieth street, 511:7 feet east from Grove, east 36:7, south 100, west 30, north to beginning, Oakland township; $10.

Gold, Silver or Nickel.

Booth & Johnson, the electro platers, have just completed the removal of their works to 820 Broadway. By the location of this establishment Oakland has gained another link in the chain of enterprise and many will be glad to know that they can get any kind of Gold, Silver, Copper and Bronze plating done. They make a specialty of silverware, jewelry, carriage rails and lamps, chandeliers, window bands and brackets for glass shelving.

Nettie Laymance, leading milliner, 965 Broadway.

The stews at the Macdonough are good but the drinks at the Macdonough Bar are better; try them. Fred Ch. Poock.

Be not deceived by bogus piano advertisements from private houses; those are piano agents. For a reliable piano go to Girard Piano Co., 14th st. and Broadway.

The best of wines, liquors and cigars, at "Our Corner," Fifteenth and San Pablo. Ike Foster, proprietor.

Are You Going to Leave? Furniture packed and shipped to depot by H. Schellhaas.

ADVERTISEMENTS

CARLSBAD IS OBTAINED FROM THE SPRUDEL SPRING BY EVAPORATION. CURES CONSTIPATION. AIDS DIGESTION. CALMS THE NERVES. CORRECTS ACIDITY. PURIFIES THE BLOOD. NATURES OWN REMEDY.

SPRUDEL SALT. HIGHLY RECOMMENDED AS AN APERIENT, LAXATIVE AND DIURETIC.

BEWARE OF IMITATIONS. THE GENUINE IMPORTED CARLSBAD SPRUDEL SALT HAS ON THE NECK OF EVERY BOTTLE THE SIGNATURE OF EISNER & MENDELSON CO., SOLE AGENTS, NEW YORK.

1161 BROADWAY, OAKLAND, CAL.

Mme. Marguerite Reed

Importer and Designer of Fine Millinery.

NEW DESIGNS.——NEW COLORINGS. NEW COMBINATIONS. The Latest French and English Models.

PRICES MODERATE.

A large and varied assortment of Millinery Novelties for ladies who do their own trimming

NOTHING LIKE —THE— Metropolitan Furniture Co. —TO BUY— CARPETS, FURNITURE, MATTING. OIL CLOTH, LINOLEUM, RUGS, WINDOW SHADES, LACE CURTAINS, ETC. Chamber Suits a Specialty. S. E. cor. 13th and Washington Sts. OAKLAND, CAL. TELEPHONE No. 690. Open Saturday Evings.

Insurance Cut Rates!

INSURANCE at Reduced Rate on first-class property, dwelling houses and contents a specialty.

German American Ins. Co. OF NEW YORK. ASSETS, - - $6,000,000. SURPLUS, - - $2,000,000.

BARNARD, BENNER CO. RESIDENT AGENTS, 458 Ninth Street. OPEN EVENINGS.

WE CUT DEEP. ROBINSON & BOAK, —Agents— London and Lancashire Fire Insurance Co. Come and See Us. 956 BROADWAY.

Malicious Methods Practiced TO GET THE PATRONS OF THE SUN INSURANCE CO. OF CALIFORNIA. To Accept Policies of a Company of Another State.

They first buy the business of its local agent, C. S. Martin thinking that they can retain the same. And they then attempt to bulldoze those policy holders by misrepresentations into surrendering the SUN policies.

Don't Be Scared!

SUN POLICIES are accepted by all banks. Among its Directors are such prominent men as J. N. Knowles, Ex-Mayor E. B. Pond, Jas. D. Phelan, Jas. R. Kelly, President Hibernia Bank; I. Steinhart, Anglo-California Bank. The Company is sound and aggressive, and is here to stay. Don't forget it. The Assets of the SUN INSURANCE CO., in comparison with its liabilities, exceed by large odds that same foreign company.

All its adjusted losses up to date are fully paid, all liars to the contrary notwithstanding.

W. L. PRATHER, Resident Agent, 478 TENTH ST. —ALSO AGENT— MERCHANTS' INSURANCE COMP'Y. Assets, $1,317,292 48. Combined Assets, $2,000,000.

Transacts the Largest Fire Insurance Business in the World. ROYAL INSURANCE CO. OF LIVERPOOL. Assets - - - $45,430,065 57. Rates Quoted on Application. OAKLAND OFFICE - - 962 BROADWAY. Between Ninth and Tenth Streets.

B. B. LATON - Oakland. J. JOHNSON - - Oakland. J. R. LITTLE - Berkeley. Resident Agents.

ROLLA V. WATT, Manager Pacific Department. FRANK M. GILCREST and ROBERT H. DELAFIELD - - - Special Agents.

SKYLIGHTS. Don't waste time and money every Fall patching up leaky wooden ones. Get a guaranteed fire and water proof ventilating metal one from the OAKLAND METAL WORKS, 859 Webster St. Hotel Crellin, Kahn Bros., Central Bank, and all the recent business of Oakland. For Cornices and Gutters, and Ornamental Metal Work. W. H. DONALDSON

ADVERTISEMENTS

The People's Popular Insurance Co. THE NEW ZEALAND. CAPITAL $5,000,000. OFFICE, - - 902 BROADWAY. Near Eighth Street.

OUR STAFF.

A. G. DAVIS ..... MANAGER
J. J. O'ROURKE ..... CITY AGENT
A. B. TENNANT ..... SPECIAL AGENT
S. J. DE SOTO ..... SOLICITOR
A. W. DUCK ..... "
A. L. SMITH ..... "
C. R. SHAW ..... "
F. M. BARGAS ..... "
HUGH McCRACKEN ..... Mechanics' Representative, Builders' Ex.
T. F. GEORGE, AGENT ..... ALAMEDA
J. R. LITTLE, AGENT ..... BERKELEY
WM. CHRISTEN, AGENT ..... WEST OAKLAND
F. SCHIMMELPFENNIG, AGENT ..... EAST OAKLAND

COAL IS HIGHER! GAS IS LOWER! GAS At $2 per Thousand! CHEAPER THAN COAL FOR FUEL. TRY A GAS STOVE! NO SOOT—NO DUST—NO ASHES. JUST THE THING FOR WARM WEATHER. SAMPLE AT GAS COMPANY'S OFFICE

—FOR— ELECTRIC LIGHTS —CALL UP— Telephone No. 17 —THE— Oakland Electric Light and Motor Co. N. W. Cor. 2d & Webster Sts. OAKLAND.

A. Steffanoni Manufacturing Optician. 519 BROADWAY, OAKLAND, CAL. The only Reliable Optician in Oakland where you can have your eyes accurately fitted. ADJUSTING SPECTACLES To suit all the various conditions of the sight and grinding Spectacle lenses to order our specialty. EXAMINATION FREE.

Probate Notice.

IN THE SUPERIOR COURT OF THE County of Alameda, State of California. In the matter of the estate of Mary Forrestill, deceased.

Notice of time set for proving will, etc.

Notice is hereby given that a petition for the probate of the will of Mary Forrestill, deceased, and for the issuance to E. Meraddon of letters testamentary thereon has been filed in this court, and that Monday, the 22d day of April, A. D. 1895, at 10 o'clock A. M. of said day, at the courtroom of Department No. 2 of said Court, at the Courthouse in the city of Oakland, in the county of Alameda, has been set for the hearing of said petition, when and where any person interested may appear and contest the same.

Dated April 8, 1895.

FRANK C. JORDAN, Clerk. By F. D. ADAMS, Deputy Clerk.

LEGAL

OFFICE OF THE Assessor of Alameda County.

NOTICE TO TAX PAYERS.

OAKLAND, March 4, 1895.

ALL PERSONS, FIRMS, COMPANIES, CORporations and associations are required to deliver at the Assessor's office, at the Courthouse, City of Oakland, County of Alameda, immediately, a statement under oath, of all the property, both real and personal, owned or claimed by them, her or them, or in their possession or held in trust for others, at 12 o'clock meridian on the FIRST MONDAY OF MARCH, 1895, in accordance with the New Constitution.

Refusal or neglect to make sworn statement of all the property owned or held in trust will subject the person so refusing or neglecting to make such sworn statements to the full penalty of the law—one hundred dollars fine and guilty of a misdemeanor.

All persons owning real estate that has heretofore been assessed in the wrong name on the Real Estate Assessment Book or who have purchased real estate within the last year, are requested to appear, with their deeds, at the Assessor's office and have the proper changes made for the year 1895. Immediate attention is necessary, as work on the book has already been commenced.

Proper blanks may be obtained at the Assessor's office.

HENRY P. DALTON, Assessor of Alameda County.

OFFICE OF THE Assessor of Alameda County.

POLL TAX NOTICE.

OAKLAND, March 4, 1895.

PUBLIC NOTICE IS HEREBY GIVEN THAT the State Poll Tax for two dollars for the year 1895, is now due and payable at my office, Room 1, Courthouse, or to a Deputy Assessor.

Sec. 3880 of the Political Code reads as follows:

Every male inhabitant of this state over twenty-one and under sixty years of age, except paupers, insane persons and Indians not taxed, must annually pay a Poll Tax of two dollars, provided the same be paid between the first Monday in March and the first Monday in July, then it shall be three dollars.

Sec. 3946 of the Political Code makes it the duty of the Assessor to demand Poll Tax of every person liable therefor, and on the neglect or refusal of such persons to pay, he must collect by distress and sale of any personal property owned by such person."

Under Sections 439 to 453 every person who refuses to give his own name or the name of any person in his employ, or who in any manner obstructs the Assessor or any of his deputies in the collection of the State Poll Tax, is guilty of a misdemeanor, and liable to a fine of $500 or imprisonment in the County Jail, or both such fine and imprisonment.

Only those persons under twenty-one or over sixty years are exempt. Poll Tax must be paid on demand.

HENRY P. DALTON, Assessor of Alameda County.

NOTICE.

State and County Taxes for the Year 1894.

TO ALL TAX PAYERS IN THE COUNTY of Alameda, State of California:

Notice is hereby given that the undersigned, Tax Collector of the county of Alameda, state of California, is in receipt of the "duplicate assessment book" of said county, and that, in accordance with the provisions of Section 3743 of the Political Code, as amended June 5, 1891, Notice is hereby given that the Assessment Rolls for state and county taxes for the year 1894, on all property within the County of Alameda, have been received by me, that the taxes as shown by said Assessment Rolls are payable and payable at my office in the Courthouse of said county, in the city of Oakland, Alameda county, State of California, every day (not a legal holiday) during office hours fixed by law, and that all said taxes on said personal property secured by real estate and one-half of the taxes on real property as aforesaid must be paid on or before the

Last Monday in November 1894,

at six o'clock p. m. of that day, will be and become delinquent, and being so delinquent, fifteen per cent of the amount thereof each respectively will be added thereto in each case respectively, and that if said one-half of said taxes upon said property as aforesaid and so delinquent as aforesaid, be not paid before the last Monday in April, 1895, at six o'clock P. M. of that day, an additional five per cent thereof will be added thereto in each case respectively.

And notice is further given that the remaining one-half of the taxes so levied and assessed on all real property in said Alameda county for the year 1894, and not paid prior thereto, will become due and payable to the undersigned, Tax Collector of said county, as aforesaid, at my office as aforesaid, on and after the

First Monday in January, 1895,

and so much thereof as is not paid on the last Monday in April, 1895, at six o'clock P. M. of said day, will be and become delinquent, and five per cent of the amount of such delinquent and unpaid taxes as aforesaid, will be added to the said amount thereof, in each case respectively.

And notice is further given that in accordance with said section 3716 of the Political Code, and after the first Monday, in October, 1894, all the taxes, whether first or second installments, before delinquency thereof, or if delinquent, together with the percentage added thereto, as above is set forth, may be paid to me at my office as aforesaid, at any time during business hours, as aforesaid, and after said

First Monday in October, 1894,

and upon such full payment being made, full receipts for the taxes, both first and second installments, will be given, in accordance with law.

Dated at Oakland, Cal., this 19th day of September, 1894.

JAMES P. BARBER, Tax Collector of the County of Alameda, State of California.

Probate Notice.

IN THE SUPERIOR COURT OF THE County of Alameda, State of California. In the matter of the estate of Mary R. Wellman, deceased.

Notice of time set for proving will, etc., and application for letters of administration with will annexed.

Notice is hereby given that a petition for the probate of the will of Mary R. Wellman, deceased, and for the issuance to Mary Beatrice Wellman of letters of administration with the will annexed has been filed in this Court, and that Monday, the 15th day of April, A. D. 1895, at 10 o'clock A. M. of said day, at the Courtroom of Department No. 2 of said Court, at the Courthouse in the city of Oakland, in the County of Alameda, has been set for the hearing of said petition, when and where any person interested may appear and contest the same, and show cause if any they have why said petition should not be granted.

Dated April 2, 1895.

FRANK C. JORDAN, Clerk. By F. D. ADAMS, Deputy Clerk. JOHN L. BOONE, Attorney for Petitioner, 206 Sansome Street, San Francisco.

Probate Notice.

IN THE SUPERIOR COURT OF THE County of Alameda, State of California. In the matter of the estate of Evalena Ashley, deceased.

Notice of time set for proving will, etc.

Notice is hereby given that a petition for the probate of the will of Evalena Ashley, deceased, and for the issuance to Wellos Whitmore of letters testamentary thereon, has been filed in this Court, and that Monday, the 15th day of April, A. D. 1895, at 10 o'clock A. M. of said day, at the Courtroom of Department No. 4 of said Court, at the Courthouse in the City of Oakland, County of Alameda, has been set for the hearing of said petition, when and where any person interested may appear and contest the same.

Dated April 8, 1895.

FRANK C. JORDAN, Clerk. By F. D. ADAMS, Deputy Clerk. BEN F. WOOLNER, Attorney for Petitioner.

SUMMONS.

IN THE SUPERIOR COURT OF THE County of Alameda, State of California.

SAMUEL C. B. KING, Plaintiff, vs. LENA A. KING, Defendant.

Action brought in the Superior Court of the County of Alameda, State of California, and the complaint filed in said County of Alameda, in the office of the clerk of said Superior Court.

The People of the State of California send greeting to Lena A. King, defendant.

You are hereby required to appear in an action brought against you by the above-named plaintiff, in the Superior Court of the County of Alameda, state of California, and to answer the complaint filed therein, within ten days (exclusive of the day of service), after the service on you of this summons, if served within this county, or if served elsewhere, within thirty days.

The said action is brought to obtain judgment against you dissolving the bonds of matrimony now existing between plaintiff and defendant, upon the ground of desertion on the part of said defendant and for such other and further relief as to the Court may seem just and proper, as will more fully appear by reference to the complaint on file herein.

And you are hereby notified that if you fail to appear and answer the said complaint as above required, the plaintiff will apply to the Court for the relief demanded in said complaint.

Witness my hand and the seal of said Superior Court of the County of Alameda, State of California, this 15th day of March, A. D. 1895.

[SEAL.] FRANK C. JORDAN, Clerk. By F. D. ADAMS, Deputy Clerk.

W. F. ADAM, Attorney for Plaintiff, 854½ Broadway, Oakland.

Notice to Creditors.

Estate of HERMAN NIELSON, deceased.

NOTICE IS HEREBY GIVEN BY THE undersigned, executors of the last will of Herman Nielson, deceased, to the creditors of and all persons having claims against the said deceased, to exhibit them, with the necessary vouchers within ten months after the first publication of this notice, to the said executor, at the office of their attorneys, Nye & Kinsell, 861 Broadway, Oakland, California, which said office the undersigned select as their place of business in all matters connected with the said estate of Herman Nielson, deceased.

MARY NIELSON, JAMES H. GARRETT, Executors.

Probate Notice.

IN THE SUPERIOR COURT OF THE County of Alameda, State of California. In the matter of the estate of Christian P. Hansen, deceased.

Notice of time set for proving will, etc.

Notice is hereby given that a petition for the probate of the will of Christian P. Hansen, deceased, and for the issuance to Christian W. Hansen of letters testamentary thereon, has been filed in this Court, and that Monday, the 22d day of April, A. D. 1895, at 10 o'clock A. M. of said day, at the courtroom of Department No. 1 of said Court, at the Courthouse in the city of Oakland, in the County of Alameda, has been set for the hearing of said petition, when and where any person interested may appear and contest the same.

Dated April 6, 1895.

FRANK C. JORDAN, Clerk. By F. D. ADAMS, Deputy Clerk.

JOHN H. HANSEN, Attorney for Petitioner, Mills Building, San Francisco.

TO WORK!

Oakland's Chance Is Here.

No Opportunity Must Be Missed.

The Valley Railroad Is a Big Boon.

Every Citizen Should Strive Hard for the Terminal.

While every natural advantage may be conceded so far as Oakland's geographical position is concerned in the fight for the Valley Road terminal, there is much more which must be considered. It will require a deal of capital to construct the road, and the directors very naturally look to those who are to be directly benefited by its operation for financial assistance. That a hearty public interest must be manifested to assure the projectors that the various localities are able and willing to support the new road goes without saying. The purse is the object aimed at just now. The spontaneity with which subscriptions are made to the stock is only a sure sign that a community is sufficiently interested to help itself. The directors will not nor can they afford to overlook the claims of any community so long as the people give evidence by large subscriptions of their interest in the road.

For twenty years Oakland has lain dormant so far as public enterprises are concerned. The opportunity of a life-time, of a generation, is now presented to her citizens, and no unfavorable criticism or argument should be allowed to stand in the way of a still greater response to the efforts of the Terminal Committee.

Their plan of action has, so far as is known, commended itself to the directors of the road. They have at least offered no objection to it up to this date. It is fair to presume that such conferences as have already been held with the directors would have been productive of some note of disapproval or some suggestion or comment had the scheme not been in a measure favorable. The committee feels confident that a large subscription on the lines they have marked out will reap the benefits they intended should be the reward. That there has been a most complete unanimity of feeling in this regard is attested by the active labor of the committee to raise the subscription list to good proportions. It is now well past the $200,000 mark. A few thousand dollars more will place it within reaching distance of $250,000. It should be the aim of every public-spirited citizen to contribute his mite—one, two, three or ten shares would, if a responsive appeal resulted, carry the subscription safely by a quarter of a million with a rush.

Voluntary subscriptions to the stock reach the committee slowly. Among them are the following:

MRS. AUGUSTA KRAMM.....$ 500
MR. NICOLL..... 1000

A total of $216,500 has been subscribed up to date.

While these figures are not by any means unsatisfactory, there is no doubt that much more can be done if enterprising citizens will take hold of the movement and push the work that to this time has been so effectively done by the committee.

The subscription books can be found distributed among a large number of prominent citizens. Volunteers can always be accommodated at the offices of Frederick Delger in the Delger Block, Tenth and Broadway, or in the very central location of the Pierce Hardware Company, 971 Broadway. W. V. Witcher, W. R. Davis, E. A. Heron, Frederick Delger and others are always ready to receive subscriptions. It should be borne in mind that as has been frequently suggested Oakland has a very good chance to secure the terminus, but no city should be more ready to contribute largely to the success of the road. Oakland should, by reason of her great interest in the building of the competing line, fail not to give it the most hearty financial support.

There is no occasion for the alarm that it is being attempted to create that the road will not come to Oakland, for here is what W. F. Whittier, one of the directors of the line, says:

"Stockton will not be the end or the commencement of the San Joaquin Valley Railway, except in the sense that it will be an outlet to navigation, and the actual work of construction will be begun there. It will be on the line—at least on one of the lines—between San Francisco and Bakersfield. As a matter of fact the directors and the chief engineer spent Saturday in looking over a portion of the route which will be followed between Stockton and Oakland. We made up our minds as to the direction that the road should follow from a point this side of Brentwood, and should have gone further if the boat on which we started for home had not been behind time. The road will certainly take in Martinez on the way down towards Oakland. We shall have to come across the bay, but in doing so shall build on a more direct line than the Southern Pacific, saving between twenty and twenty-two miles between Stockton and Oakland. The route from this side of Brentwood will be decided upon later, as there are many engineering problems to be considered, but we have a good man in Engineer Storey, and I do not doubt that all will be arranged for the best. Whether or not we shall begin to build this summer between Stockton and the bay I do not know. The first work will be the construction of the road south from Stockton down the valley; the other matter can be taken up later after a start has been made towards Bakersfield."

Millions for Dr. Price's Cream Baking Powder—not a cent for the deadly alum brands.

PROPERTY BOOMING.

Elmhurst Feels the Effect of the New Road.

The Southern Pacific Railway Company has put on hourly trains between Oakland and Haywards, stopping at all the intermediate points. This was inaugurated April 1st. The country between here and San Leandro has become so thickly settled that it was found absolutely necessary to make such a move. If the town of Elmhurst keeps on building in the future as it has in the past another year will find it within the corporate limits of the city of Oakland. Every day sees new buildings springing up, which means a gradual rise in real estate values. A great deal of property is changing hands in this section. Every Sunday brings a crowd of people looking for a home that they can call their own.

Elmhurst will soon be part of a great city with all modern advantages. Several subdivisions recently placed on the market sold very fast. Elmhurst Park was an example of this kind. The country being all level, with a natural drainage into the bay of San Francisco, makes it very desirable property.

Oakland is the natural terminus for all railroads that touch the bay. The new valley road will pass through Stockton, but it will have its terminus on the water front at Oakland. The thousands of people that every day pass between here and San Francisco form too great a money making factor to be lost sight of by a competing railroad. Stockton has a population of about 15,000, and Oakland, not to speak of Berkeley, Alameda, etc., has a population of nearly 70,000. About 30,000, or double Stockton's population, cross the ferries daily. It is now rumored that the valley road will reach Oakland by way of the Castro valley, passing through Haywards, San Leandro, Elmhurst, Fruit Vale, etc. This seems to be the most feasible as well as the best-paying route.

PERSONAL.

W. R. Davis of this city will be one of the lecturers at the Santa Rosa Teachers' Institute, which is to be held in May.

Joseph C. McAvoy, of Beaudry & McAvoy, has recovered from a severe attack of the grippe.

Miss M. F. Williams of this city and Miss Georgia Barker of Berkeley have been elected president and corresponding secretary, respectively, of the Congregational Missionary Societies, which have established headquarters in the Young Men's Christian Association building in San Francisco.

W. C. Hopkins has gone to Marysville.

J. S. McShane, formerly of the dry goods firm of Kennedy & McShane of this city, a resident of Berkeley, is about to leave for South America.

Mrs. W. E. Dunning of this city is stopping at the Hollenbeck, Los Angeles.

Mr. and Mrs. Olcese of Kern City attended the obsequies of Cæsar Olcese, a brother of Mr. Olcese, in this city.

Miss Ethel Kimball of this city is visiting her cousin, Mrs. Hinch, in Los Gatos.

Mrs. Ross and Mrs. Mary Childs have returned from a visit to Mrs. Sisson in Santa Cruz.

Attorney W. H. Waste will leave for Los Angeles today on a pleasure trip.

Miss Sophia Hardy and Charles Hardy are visiting at Los Gatos, the former being a guest of Mrs. Templeton, while her brother sojourns at the Osborn ranch.

Mrs. Basil Campbell of Woodland is visiting in this city.

Noel H. Jacks, general secretary of the Young Men's Christian Association of this city, preached in the Congregational Church in Santa Cruz Sunday last.

The new president of the Congregational Woman's State Home Missionary Society is Mrs. E. S. Williams of this city.

Mrs. Mary Fox Pierson is visiting in this city. She was called from her Eastern home by the serious illness of her mother. Mrs. Pierson will remain in Oakland until there is a marked improvement in her mother's condition.

COURT NOTES.

Legal Notes Gathered in the Departments.

The will of William R. Chamberlain, deceased, has been admitted to probate by Judge Greene. Mary Parker Chamberlain was appointed administratrix.

M. E. Magill has been appointed administrator of Elizabeth Magill's estate. Bond, $1500.

Ada H. Coldwell has been granted letters of administration on the estate of D. R. Coldwell, deceased, with bonds fixed at $5000.

The first account of the affairs of the late Charles A. Klinkner, of rubber stamp fame, has been presented to the court and Judge Frick ordered the account submitted.

The Public Administrator's petition for letters of administration on Lady Yarde Buller's estate has been stricken from the calendar. It has developed that Mrs. Buller is not dead but that she is in good health and living in Europe.

Daniel Crowley has been appointed guardian of the estate of J. F. Quinlan, a minor, and Mary Maher has been given letters of guardianship on the estate of M. J. Quinlan, a minor. Bonds in each case, $2000.

Letters of administration have been granted to S. F. Lovett on the estate of Nancy D. Lovett, deceased. Bonds, $1000.

The widow of E. H. Erken, deceased, has been allowed a homestead from the estate.

The distribution of the estate of Hannah L. Fogg, deceased, has been ordered and the final account allowed.

SPECIAL—SEE OUR ALL-WOOL SWEATERS FOR $1.50 ☞ See Window Display.

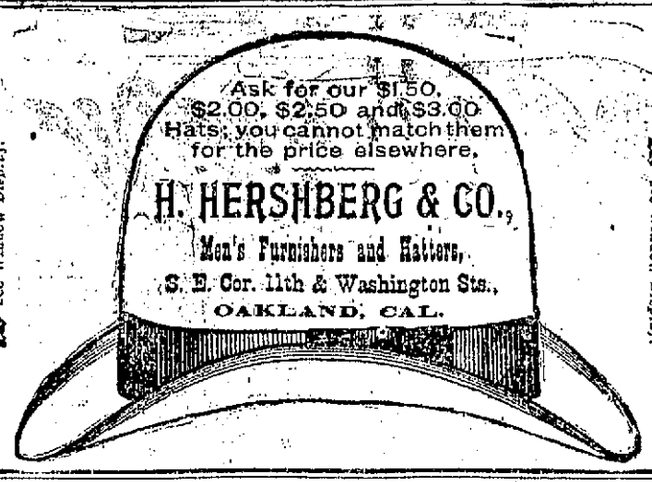

SPECIAL—ELEGANT NECKWEAR FOR 45 cts ☞ See Window Display.

EVENING UP.

A Complete Reassessment Is Being Made.

Some of the Corporations Are to Get Quite a Boost.

County Assessor Henry Dalton expects to have a little battle with the Board of Supervisors when they meet as a Board of Equalization in July, to pass on the assessment rolls. He is now preparing for any contest that may come up in the future, for he proposes to back up every assessment he makes with evidence that it is fair and just.

The railroad assessment is receiving Mr. Dalton's personal attention this year. He has commenced work on the figures, but it will be some days before he will complete his work. A short time ago the Assessor sent a blank to the railroad people, so that they might have the chance to place a valuation on their own property. This blank, however, has not yet been returned. The figures that might be presented by the railroad company would not control the Assessor, however.

Mr. Dalton says that at present he is engaged in equalizing the assessment of the county. When he has completed his work, on the first Monday in July, he says that the assessment will be raised. The increase, however, will not be large. While many of the large land holders in the city are being raised on their assessment, there are numerous small land holders who are receiving reductions. That is the way that Mr. Dalton is equalizing the assessment. He is going to give the poor a chance this year.

In Oakland, Alameda, Brooklyn, Eden, Washington and Murray townships there will be no material change in the assessment over last year. In many places, however, the assessment will be equalized, for Mr. Dalton does not intend to play any favorites in the county. He intends to give them all a fair shake.

Mr. Dalton has thus far increased local assessments as follows: Macdonough building from $127,750 to $179,650; Contra Costa Water Company raised about $700,000; Delger block on Broadway and Fourteenth street, from $210,000 to $296,000; Southern Pacific land on Fourteenth and Franklin from $8500 to $16,875; Central Bank block from $108,000 to $128,000; Oakland Bank of Savings from $68,000 to $79,500; Union National Bank from $80,000 to $86,000; Abrahamson Brothers' block from $40,000 to $48,000; Thomas Crellin's building on Washington street, between Twelfth and Thirteenth, from $21,000 to $34,000; Crellin Hotel from $81,000 to $100,000; Uhl Brothers' block, on Fourteenth and Washington, from $30,000 to $43,000; J. C. Martin's building known as Fraternal Hall, on Washington, near Fourteenth, from $28,000 to $41,000; F. Boardman's building on Thirteenth and Washington from $22,000 to $45,000.

These are only partial figures taken from the assessment rolls, and there are numerous other changes to be made. The street railroad companies will soon receive the attention of the Assessor. He will give them a raise that will be a surprise.

Simpson Held to Answer.

As a result of the preliminary hearing of R. F. Simpson, in Martinez, yesterday, on the charge of killing William Bynon, the accused was held to the Superior Court without bail on the charge of murder. It is believed that Simpson's trial will take place at this term of the court.

TOO CROWDED.

Accommodations Badly Needed for the Armory.

A Proposition Under Way to Obtain the Oakland Theater.

Companies A and F, Fifth Regiment of Infantry, National Guard of California, are dissatisfied with their present quarters in Military Hall, southeast corner of Twelfth and Franklin streets, and are making a search for a place in which they may be more thoroughly housed.

The men say that their company rooms are small, stuffy and illy ventilated, while the drill room is not large enough to enable company drills to be carried on, much less to allow the battalion to go through evolutions. It is also claimed that, in the event of a riot, the quarters could not be fortified in a satisfactory manner, and are now practically at the mercy of any set of men who might see fit to walk off with the company's property.

What is most needed to effect a change, the men say, is the tender of some wealthy man or corporation to build an armory which shall be especially designed for the purposes of the militia.

The men refer to the fact that in San Francisco capitalists are always ready to build armories for the State troops, and the armories over there are always designed with a view of affording every accommodation to the soldiers, and, at the same time, the structures are built in a most substantial manner.

This feeling of dissatisfaction with the present armory has existed for a long time, but has at length led to a move to secure other quarters, and this step has now been taken by Grant I. Taggart, who has been in correspondence with a number of capitalists as to what they are willing to do in the premises.

Among those with whom he has corresponded is A. C. Dietz, owner of the Oakland Theater, with a view to obtaining a lease of that structure for several years. It is stated that Mr. Dietz is satisfied to grant a lease to the companies in question for the theater, but no terms for the same have thus far been made.

While the theater could be remodeled so as to afford the local militia all the accommodations required, there is a fear entertained that the Board of Armory Inspectors of the National Guard would not be satisfied with a change of quarters from a brick to a frame structure.

Colonel Fairbanks, commander of the Fifth Infantry, is expected to arrive some time this week to look into the matter.

Against Sunday Funerals.

Rev. C. H. Hobart of this city was appointed on a committee of Baptist clergymen, in San Francisco, yesterday, to recommend action regarding Sunday funerals. The committee offered a resolution which was adopted, to the effect that a regard for the comfort and convenience of those engaged in the burial of the dead, as well as a proper respect for the Lord's day, are sufficient reasons for the discontinuance of Sunday funerals.

I find the ROYAL BAKING POWDER superior to all the others in every respect. It is purest and strongest.
WALTER S. HAINES, M. D.
Consulting Chemist, Chicago Board of Health.

A PASSION PLAY.

Religious Ceremonies in the City of Mexico.

CITY OF MEXICO, April 9.—Great preparations are being made in this city and throughout the republic for the celebration of Holy Week in magnificent style.

The balconies about the city are ornamented by the thousands of palms blessed in the church and by the priests Sunday, and which will remain displayed for the remainder of the year as a benediction to the families whose houses they grace.

Thursday, Friday and Saturday will witness the most curious ceremonies among the faithful.

The bells of all the churches cease ringing at 10 o'clock in the morning of Thursday, and remain silent to the same hour Saturday.

On Thursday the washing of beggars feet takes place in the principal churches.

On Friday will be enacted the famous passion play of the Mexican Indians, giving a representation of the scenes of the crucifixion, while Saturday the ludicrous blowing up of Judas by gunpowder and fireworks will take place.

Got a Good Thing.

Ed. Fitzgerald has been appointed Labor Commissioner by the Governor. The place is worth $3000 a year.

Say's This!

We offer One Hundred Dollars Reward for any case of Catarrh that cannot be cured by Hall's Catarrh Cure.

F. J. CHENEY & CO., Props., Toledo, O.

We, the undersigned, have known F. J. Cheney for the last 15 years, and believe him perfectly honorable in all business transactions and financially able to carry out any obligation made by their firm.

WEST & TRUAX, Wholesale Druggists, Toledo, O.

WALDING, KINNAN & MARVIN, Wholesale Druggists, Toledo, O.

Hall's Catarrh Cure is taken internally acting directly upon the blood and mucous surfaces of the system. Price 75c. per bottle. Sold by all Druggists. Testimonials sent free.

The Mountain Wine Depot carries the largest and most complete stock in Alameda county of all kinds of wines and liquors. W. M. Watson & Co., 1000-8 Washington street.

Girard Piano Company sell the celebrated Wheelock Pianos on easy installments.

LEAVE orders for removal of garbage, etc., with the Sanitary Garbage Corporation 458 Ninth street. Telephone 285.

TRY Joe Bouquet's Napa soda lemonade sherry flip, whisky punch, soft toddy, and Manhattan cocktail. Excelled by none. Try and be convinced. Gallino Hotel bar.

IMPORTED ale and porter, the best for invalids, at Theo. Gier's, 415 Washington street.

CABINET. For best Drinks by professional mixologists; clam broth daily. 409 Twelfth street. FRANK PEARCE.

Girard Piano Co., 14th and Broadway, employs only first-class piano tuners.

For Ten Days

You can buy household goods cheap for cash, at H. Schellhass', Eleventh street.

Drop into the P. C., 920 Washington street, for Pepper, Monogram and Cutter Whiskies, wines, liquors and cigars. J. D. Moresi, proprietor.

The Wheelock Pianos are the most popular and are preferred by the leading artists. Pacific Coast Agency, Girard Piano Co., Central Bank Building, 14th and Broadway.

FOR pure wines, liquors and mineral waters don't forget the reliable Los Gatos Wine House, 1253 Broadway. P. A. Lambing & Co., props.

ADVERTISEMENTS.

Strauss and Baum
467 & 469 = 14th St.

$3½

Will buy a Dress Pattern this week of elegant all wool goods in twenty different styles of mixture. New goods for Spring Wear, actually worth $6.00, but as we propose to force our Dress Goods trade this month, we offer them for a limited time only at $3.50 per pattern. Do not miss seeing them.

SHIRT WAISTS AND CHEMISETTS Our first lot of Shirt Waists and Chemisetts are all gone, but we have opened another invoice this week and now have a full supply; all sizes and prices. Examine our stock before buying.

RIBBONS—We purchased a lot of Ribbons from an Eastern manufacturer at less than cost of manufacturing. Here they are: All-Silk Satin Ribbon, good colors, Nos. 5 and 7, at 5c a yard; No. 9 at 10c; No. 12 at 12½c; No. 26 at 15c; No. 22 at 17½c—this last number in black only.

REMEMBER

To get a ticket in the Lady's Safety to be given away, one ticket for every $1.50 worth purchased.

Yale's La Freckla

Death to Freckles.

Mme. M. Yale was recently asked the question "which of her discoveries she considered the most wonderful." Her reply was as follows: La Freckla, because it unmasked my own face from a filthy mass of freckles and gave me the beautiful rose leaf complexion which you see and which has been admired by the people of every nation. Before I discovered La Freckla I was a freckled face individual disgusted with my own appearance. Today I am the envy of every woman who looks at my skin.

La Freckla will remove any case of freckles in existence and leave the skin as transparent as crystal. One or two applications removes tan and sunburn. It takes from three to nine days to destroy every trace of freckles. It is the only remedy known to the world that does this. Now is the time to use La Freckla, as it strengthens the skin, removes and prevents freckles and sunburn. $1.00 per bottle. Sold by all druggists or

MME. M. YALE, Temple of Beauty, 140 State street, Chicago.

REDINGTON & CO., Wholesale Druggists, San Francisco, are supplying the dealers of the Pacific Coast with all of my remedies.

Only a Dollar or Two

$$!

—or three! That is really all you save on a pair of shoes at the big factory where prices of the retail department are the same as on the wholesale floors.

Seems that ought to be enough, though, to pay for going out of the way a block or so—considering that there's really no time lost, for the big assortment and extra low prices enable one to get through so much sooner.

We are always a little ahead of retail stores on new styles. Come and see what we have in Summer Shoes—for men and women.

ROSENTHAL, FEDER & CO.
WHOLESALE MAKERS OF SHOES,
581-583 Market St.,
NEAR SECOND, S. F.
Open till 8 P. M. Saturdays till 10.

Our Spring Leaders for This Week

—ARE—

2

BOYS' ALL WOOL
CHEVIOT SUITS,
Ages 5 to 14,
$2.15
In All the LATEST CUTS.

MEN'S
All-Wool Suits
—IN—
Regents and Double-Breasted Latest Cuts,
$10.00
They're cheap for Double the Money, at

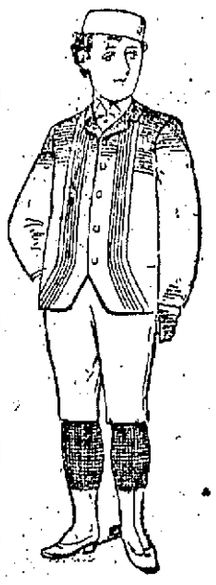

Leading One Price CLOTHING & FURNISHING GOODS STORE!

$2.15 a Suit.

$10 a Suit.

M. Symans & Co.
THE FAMOUS
907 to 913 BROADWAY, Bet. Eighth and Ninth Sts.
P. S.—We have no connection with any other store in this city.

NEVADA LIVERY AND BOARDING STABLE
NORTHWEST CORNER
Eighth and Harrison Sts.
OAKLAND, CAL.

Particular Attention Paid to Boarders. TELEPHONE 418.
Ladies' and Gentlemen's Riding Horses a Specialty.
HACKS AT ALL HOURS.
RIGNEY & OBRIEN - - Proprietors.

JAMES KENNEY
MANUFACTURER OF CARRIAGES and WAGONS
Laundry Wagons and Physicians' Phaetons a Specialty.
Repairing Done at the Shortest Notice and All Work Guaranteed.
321 EIGHTH ST., Bet. Webster & Harrison
OAKLAND, CAL.

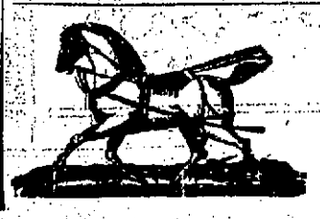

—IF YOU WANT—
Robes, Whips, Gloves, Harness, Blankets, Rubber Horse Covers,
ETC., GO TO
FRANK C. HOWE,
Successor to ROB'T J. BREBY,
1064 and 1066 Broadway.

Those Who Advertise
Get the lion's share of the business.

Oakland Tribune.

THE TRIBUNE
Has the best assortment of news of any evening paper on the Pacific Coast.

VOL. XXXIX. OAKLAND, CALIFORNIA, TUESDAY EVENING, APRIL 9, 1895. NO. 81.

PUZZLED.

Tax Collectors Are Anxious.

What Incomes Are to Be Assailed?

Instructions Are Asked From the Officials.

More Test Cases Are to Be Brought Without Delay.

WASHINGTON, April 9.—The decision of the Supreme Court yesterday in the income tax case has plunged the internal revenue officials into almost inexplicable mysteries and trouble.

The more the decision is studied, the greater seems the difficulties attending a clear understanding of its scope.

The declaration that rents and incomes from real estate are exempted has opened up the question whether the effect of the decision is not to include all profits or whatever character growing out of real estate, including farm products, timber, coal and all mine products within the exempt class.

Whether the losses sustained through bad rent, debts and the amount of expenses incurred collecting rents or for repairs on houses are to be deducted from incomes is also a mooted question.

Under the decision, rents are not to be included in assessing income tax.

Suppose, it is asked, a man's income is of a mixed character, that if from real and personal property, the former is exempt.

Can he deduct the expenses necessary for the collection of his income from the realty from the income from personal property before making returns.

The question is puzzling revenue collectors, and a legal opinion on the point will probably be sought.

Another grave question raised by the decision is whether the roadbed, round houses, stations, etc., of railroads are real estate or personal property, within the meaning of the law.

The laws of several States are said to differ on this point and on several others of importance involved in the opinion of the court.

As soon as a verified copy of the opinion can be had, the internal revenue officials will begin the preparation of supplementary regulations, which will cover in a more or less general way the opinion of the court, leaving the more abstruse questions to be solved as they are presented.

Collectors of the tax in different parts of the country already have begun telegraphing for instructions on many points.

All things considered, it is now thought the loss to the Treasury from the income tax source will exceed 50 per cent of the total obtained from this tax.

Internal Revenue Commissioner Miller has sent telegrams to all internal revenue collectors, directing them to hold all income tax lists due April 1st until further orders, and retain possession of all returns received. This is done with a view to a modification of the returns to correspond with the decision of the Supreme Court.

MORE APPEALS COMING.

Attorney J. M. Wilson, who represented John G. Moore in the Court of Appeals in the recent income tax cases, said this morning that further proceedings will be begun immediately.

"Several parts of the law will be attacked," said he, "the principal one being the exemption from taxation of incomes under $4000 annually. This will be attacked as unjust discrimination. I cannot say just yet who will be the complainants or what the title of the suits will be, but they will be instituted probably within a few days and will be pushed as rapidly as possible."

WHAT TOM REED THINKS.

PORTLAND, Me., April 9. — Ex-Speaker Thomas B. Reed said to a reporter of the Associated Press last night when asked about the income tax: "The full decision has not reached us, but it seems, so far as it has gone, to be what might have been expected after the arguments before the court.

"That the court was evenly divided on the result shows on what thin ice the Democrats were willing to tread to attack the tariff."

OPINION IN ENGLAND.

LONDON, April 9.—The *Globe*, this afternoon, referring to the decision of the Supreme Court of the United States as to the constitutionality of the income tax, says: "Every man in this country will regret there is no Supreme Court of the American variety here. Never in all the long history of the English bench have they soared to the heights of liberty reached by the American judges yesterday. It is quite impossible to establish such a tribunal here."

The *St. James Gazette* comments on the Supreme Court decision in a similar strain, and adds: "No one has suggested that this august tribunal can be bribed in a manner familiar to litigants in some inferior courts of the Union. Still, it is significant that the politics of the various judges are carefully mentioned in the dispatches."

A SPIRITED SESSION.

Arkansas Legislators Having a Lively Wrangle.

LITTLE ROCK, Ark., April 9.—Lively times are expected in the House of Representatives. There was considerable talk of impeachment proceedings being brought against Governor Clark and it is understood that a resolution for that purpose will be introduced today by Mr. Monroe.

It is known that a bitter feeling exists between Mr. Monroe and the Governor, growing out of an incident which occurred in the executive office some time ago, when the Governor ejected the lawmaker.

At least, three other representatives are said to be loaded with speeches in which Governor Clark will be discussed and excitement is looked for.

It is not believed, however, that an impeachment resolution will have a great number of supporters.

INTO A CREEK.

A Freight Train Plunges Through a Washout.

All the Cars Demolished and the Crew Killed.

In Another Case Coaches Are Derailed by a Boulder.

BRADFORD, Pa., April 9.—A west-bound freight train on the Buffalo, Rochester and Pittsburg Railroad, while running at moderate speed near Sykes, a small station between Duboise and Punxsutawney, ran into a washout today.

The tracks run alongside Clarion river at this point some distance.

The fog was so dense at 5 o'clock this morning that Engineer Taylor did not see the washout until he ran into it.

The entire train was dumped into the raging torrent.

Engineer Taylor and the fireman, Charles Clark, together with Brakeman McClellan are buried under the wreck.

All the wires are down and further details are unattainable.

The engine and eighteen cars were demolished and three persons killed.

The dead are Engineer Taintor, Bradford; Fireman Shea, and Conductor Brude.

The body of the engineer was found in the creek.

The body of the conductor has not been found.

The wreck was caused by a small bridge being washed out by high water.

No passenger trains have been over the road between here and Punxsutawney today.

ANOTHER CATASTROPHE.

ST. JOHNSBURY, Vt., April 9.—The south-bound passenger train on the Passumpsic Division of the Boston and Maine Railroad collided with a large boulder on the track near Smith's Mills last night.

The locomotive was derailed and overturned, and Engineer S. I. Rooney and Fireman Lewis Emerson fatally scalded.

It is believed that a rock, loosened by heavy storms, rolled down on the track.

No passengers were injured seriously, although many were considerably shaken up.

SENT A SHOT.

A Spanish Vessel Holds Up a British Boat.

The Captain of the Ship Tells His Story.

Passengers Badly Scared When the Cannon Roared Out.

BOSTON, April 9.—The steamer Ethelred of the Boston Fruit Company, which was fired upon by a Spanish gunboat on her outward voyage to Jamaica, arrived here early today.

She was immediately boarded by a reporter of the Associated Press, who interviewed Captain Hopkins, her commander, regarding the affair.

The captain said: "April 1st we were proceeding in our regular course, when about 11 A. M., off Cape May, we sighted a vessel which we could not at first make out.

"We were about a mile from shore, suddenly the stranger shot a blank shot across our bows.

"This caused the greatest excitement on board my boat, the passengers on board being considerably alarmed.

"Of course, when the shot was fired I stopped and allowed the vessel to come within hailing distance.

"I found her to be a gunboat, but could not clearly distinguish the name.

"The first part of it was 'Nueve'.

BURIED.

A Big Building Falls Down.

Several Lives Are Crushed Out.

Thrilling Search in the Debris for Survivors.

Fire Breaks Out and Adds to the Horrors of the Scene.

WHEELING, W. Va., April 9.—Shortly after 8 o'clock this morning the five-story business house of Chapman & Sons, on Main street, in the wholesale district, and adjoining the four-story hardware establishment of T. T. Hutchinson, fell in suddenly and without warning, burying seven persons in the ruins.

"Dad" Williams, a carpenter, escaped with serious injuries.

T. T. Hutchinson, a veteran merchant, and the following employes of his establishment were entombed: M. J. A. Ford; P. J. Horan, clerk; Eugene Burch, clerk; Bob Winters, clerk.

A Western Union messenger boy, Harry Cowl, was caught in the alley and buried.

Hutchinson was taken out with two ribs broken and other injuries, and he cannot live.

At 10 o'clock the only other body recovered is that of Ford whose injuries are not definitely known. He is conscious at present, however.

The Hutchinson Building was of light construction and declared unsafe years ago.

The Fire Department did effective work in keeping down the flames, while volunteers went to the rescue of the victims of the disaster.

At 10:25 o'clock Michael Ford was taken from the ruins alive, but seriously hurt. He was pinned beneath the iron girder, and the dead body of young Horan lay across him.

A DISTINGUISHED DIVINE, TOO.

Rev. Father H. F. Parke, vicar general, is under the ruins. He was on his way to the cathedral from the train when the walls fell.

At 11 o'clock Benjamin Prichard, a Buck Hannon (W. Va.) merchant, was taken out of the ruins badly crushed.

M. J. Ford is badly hurt, has one leg broken and internal injuries. It is thought that he will recover.

The victims still in the ruins at 11 o'clock are Horan Wincher, Burch, the lad Cowl and Rev. Father Parke. They are believed to be dead.

The fire spread to the oil and turpentine in Chapman & Son's building and the adjoining property, at 11 o'clock, is in danger.

The five-story brick building was in the course of erection.

Adjoining the corner of Market alley was the four-story brick block of the T. T. Hutchinson Company.

ANOTHER BUILDING BULGES IN.

The strain on the Hutchinson building, caused by the new building going down, was too much, and the Hutchinson structure commenced to bulge outwards, and the two buildings caved in with a crash.

Fourteen men were in the building at the time.

Six got out without injury. Five of these, W. H. Chapman, Sam Keono, Walter Chapman, W. V. Clinton and Newton, were in the Chapman building, and being near the front succeeded in escaping without injury.

Prof. W. T. Wenzell,

Of the College of Pharmacy of the State University, after actual analyses made by him, pronounces "the ROYAL BAKING POWDER the strongest and purest baking powder before the public."

The ROYAL BAKING POWDER destroys the dyspeptic qualities of hot food.

WHAT WE WANT.

Governor McKinley Speaks on the Situation.

NEW HAVEN, Conn., April 9.—A great throng of people were at the Union station today to greet Governor McKinley of Ohio, whose car was scheduled to stay here ten minutes.

The Governor was en route for Hartford, where a reception is to be tendered him this evening by the Hartford Republican Club.

McKinley was introduced by Congressman-elect Sperry, and spoke as follows:

"We know, in this country, what we want. We have had it before. We know exactly where we lost it, and we know how we lost it, and we know how to get it back again. The whole people are only waiting to get back into line with a great party which legislates for all sections and for all people."

EXTRA.

E. FOX & CO'S

Louisiana Lottery of Kansas City, Kansas.

Special to The Tribune.

KANSAS CITY, April 9.—The regular monthly drawing of E. Fox & Co.'s Louisiana Lottery took place today. The prizes were as usual. The following numbers drew the capital prizes.

——	$15,000
51,020	4,000
58,594	2,000
49,416	1,000
18,701	500
53,603	500
55,856	200
19,849	200
31,438	200
30,703	200
02,122	200

Prizes cashed in full at rooms 20 and 21, 916 Market street, San Francisco, or at any bank or express office.

UGLY MINERS.

Dynamite and Soldiers Are Being Talked Of.

More Labor Complications in the Eastern States.

The Fight Has Started Up in a Quarrel About Unions.

POMEROY, O., April 9.—The mining situation at Minersville is becoming more serious and a battle is expected between the strikers and the strangers employed to take their places.

Shots have been exchanged already. Seventy-five pounds of dynamite is known to be in the village.

At a meeting of the strikers last night it was resolved to continue the strike and force the non-union miners to cease work.

Arms are carried openly on the streets and workmen go armed to work and to the stores.

A committee of the strikers will wait on non-union men today, when it is expected matters will come to a crisis.

The scene of trouble is three miles above here on the Ohio side at the John Williams Mine, the largest in Pomeroy Bend.

SERIOUS TROUBLES IN IOWA.

ALBIA, Ia., April 9.—A clash between mine operators and striking miners at the Cincinnati mines in the southern part of Appanoose county seems inevitable unless the militia is ordered out.

It is reported here that 100 strikers from Mendota, Mo., just over the State line, have joined the strikers from Cincinnati, Ratcliff, Mystic, Jerome and Seymour to prevent the men whom the operators imported from entering the mines.

Notice has been served on the leaders of the strikers that if they do not permit the operators to open their mines an appeal would be made to Governor Jackson to order out the militia.

IN PENNSYLVANIA.

PITTSBURG, April 9.—The deputies at the Jumbo Mines at McDonald are guarding the empty pits.

Only one man reported for work this morning.

The strikers claim that both the fire bosses have joined their ranks, so the mine could not be operated today even if they had the men.

After the Anarchists.

INDIANAPOLIS, April 9.—A letter bearing the signature of Bishop Chatard has been sent to the Roman Catholic congregation in this city. The Bishop warns his people against that doctrine of which Colonel Robert G. Ingersoll is the chief exponent.

BADLY DUPED.

An Unfortunate Trade Made by Mrs. Martin.

She Tried to Get an Investment Down Country.

But it Now Transpires That the Property Was Mortgaged.

Mrs. Marie Martin, wife of C. S. Martin, has come to the conclusion that she is not a business woman. After this she will allow her husband to manage the affairs of the house. The lady filed a complaint in the Superior Court today wherein she says that she has been grossly deceived by one in whom she placed much confidence. In other words, she thinks she thinks she ran against a bunco game and got the worst of it. In her complaint to the court she says that in December, 1892, she concluded to make a little investment in Santa Cruz. She owned property in this city valued at $3000, and Mr. Martin owned property in Santa Cruz which is valued at the same amount. He told her she would make a great investment by exchanging deeds, and that his land was clear from debt. Mrs. Martin was anxious to make a clever turn on her own account, so she gave her property to Martin, and he in turn conveyed the Santa Cruz land to her.

Everything went along nicely until Mrs. Martin was informed that the mortgage on her Santa Cruz land was due. This was a surprise to her and caused her to make an investigation. She learned that there was a mortgage on her land for $400. Then she made an investigation and found that the land is worth about $115. As a business woman she surveyed the situation. She found that she has given away property easily valued at $3000 for a debt of $400. She was therefore out $3400, less the $15 that her Santa Cruz land is worth above the mortgage. It has been over two years since the deal was consummated, so there seems to be little chance for Mrs. Martin to get her land back again. In order to try and get even she has now brought a suit against W. T. Halliday to recover $3000 damages. She asserts that he is the man she believed and she lost her property through his slick work. Attorneys Gibson, Whitmore and Woolner are attorneys for the plaintiff in the action.

Murdered.

CROWN POINT, Ind., April 9.—Mrs. Elwanger of this place has been found murdered. The body was horribly mutilated.

A Mining Disaster.

NANTICOKE, Pa., April 9.—A frightful explosion of bright damp occurred in No. 2 shaft of the Susquehanna Coal Company shortly after 10 o'clock today. Six Polish miners were badly burned and are not expected to recover. The mine is badly damaged.

Death of General Harris.

LOUISVILLE, Ky., April 9.—General Harris is dead. He was a classmate of General Grant.

—SUSPENSION—
—OF—
Insurance Rates in Alameda Co.
—The—
Fireman's Fund Ins. Co.

The Giant Native Son announces to its Patrons and Friends that RATES in Alameda County are SUSPENDED and that it will quote the

Lowest Rates

Do not place your business elsewhere until you have brought your POLICIES OF ANY COMPANY to the UNDERSIGNED, and have obtained their Rates.

Policy-holders of the FIREMAN'S FUND, OAKLAND HOME and CALIFORNIA are requested not to surrender their policies except to us.

WE WILL PROTECT YOU IN RATES.

Patronize Your Own Institution!
The Fireman's Fund is a Coast Company.
The Largest Company West of New York.
Larger than One-half the Foreign Companies.
Its Policies are as Good as the Best.
Keep Your Money at Home.

ASSETS : : : : $3,250,000

FULLER & TAYLOR,
454 Ninth St.

TYRREL & CAMPBELL,
AGENTS,
Cor. 9th and Washington Sts.

OFFICES OPEN AT NIGHT.

THE BEST IS THE CHEAPEST!

$200,000
SPECIAL DEPOSIT IN CALIFORNIA.

R. H. MAGILL, General Fire Insurance Agency
EXAMINER BUILDING, - 918 Broadway.

REPRESENTING
Western and British America Assurance Co. of Toronto
American Fire Insurance Company - of New York
COMBINED U. S. ASSETS, $4,274,084.

The Western and British America have a special deposit with the Insurance Department of California of $200,000.

Risks accepted on all classes of desirable property at the lowest current rates of premium. Losses liberally adjusted and promptly paid. R. H. MAGILL, Agent.
JOHN NAUGHTON, City Agent.

Cut Rates
INSURANCE.
THE
HOME MUTUAL INS. CO.
OF CALIFORNIA

Invites all its old patrons and the public generally who have not already availed themselves of the CUT RATES, to call at once on the Company's Agents and have their property insured at the most favorable terms.

H. F. GORDON, 1006 BROADWAY, OAKLAND.
HAMMOND & SMITH, Water Works Building, Alameda.
JOHN STRIKER, Town Hall, Berkeley

HAVE YOU SEEN OUR KNIFE?
—WE ARE—
CUTTING RATES!
The TRANSATLANTIC
FIRE INSURANCE COMPANY,
SNYDER & ZABRISKE,
467 Ninth Street.

RATES.

A Result of Competition.

The "Free Water" Proposition.

It Is Outlined by the Contra Costa's Attorney.

Stand Expected of the People in the Premises.

The attorney for the Contra Costa Water Company, J. C. Martin, has, in a manner, outlined the policy of that corporation to be pursued during the period of competition.

He has said that during the time of this competition the people have the "apparent" benefit of very low rates, "but in the end this will all be compensated to the capital interested."

"It is against the course of nature," he says, "for one person to have something from another person for less than the cost," and again: "So long as the competition exists, and while each competing company is trying to destroy the other, the people will probably get water far below its actual cost; in fact we may have free water for the time being, but when the competition ceases by one destroying the other or by consolidation, what is to become then of the power of regulating and fixing rates; upon what amount of capital will it be necessary to provide a fair return. Evidently upon the combined capital of both."

These expressions, published in a recent interview with the attorney of the corporation, indicate very clearly the course which the Contra Costa Water Company intends to pursue.

They have already begun to cut rates, and on more than one occasion they have threatened to give their water to the people free of cost "for a time," Mr. Martin says.

If these heroic measures—this effort to starve out the competition of the Oakland Water Company—should fail, they will then consider "consolidation."

Mr. Dingee has embarked upon his enterprise of furnishing the people of Oakland with pure water as a business enterprise. His competition is necessarily on the basis of fair rates—rates which will insure a fair profit on his investment. Moreover, he is avowedly ready and willing to leave the people to judge of the superior merit of the commodity which he furnishes. Naturally he expects the people to stand by him in his efforts—to sustain him in his competition with the old company.

The threat of the Contra Costa Water Company to furnish their water free "for a time"—say during the summer—seems to imply that if by this means they succeed in destroying the competition of the Oakland Water Company they will immediately resume the old rates, which have for years been the cause of universal complaint—and it is not altogether absurd to imagine that the old corporation would even raise the rates under these circumstances to recoup their losses entailed by the competition.

There is a certain gratitude due from the people in any circumstance that tends to benefit them or to relieve them of burdens endured through the unopposed operation of a monopoly, and it is evident that on this popular gratitude the Oakland Water Company will be compelled to depend in the present instance.

The Oakland Water Company is to a very great extent relying on the hope that the people will not be beguiled by the Contra Costa Company's promise of free water "for a time."

This company has fixed a fair rate, consistent with a fair profit, and will abide by that rate aside from all competition. They have relieved the people of the onerous charges for service and connection and they claim to deserve consideration for this—a consideration that may not be swayed or overcome by the threat of the Contra Costa Water Company to furnish the people of Oakland with free water—for a time.

It remains to be seen whether this confidence in the sense of popular justice and gratitude is well or ill placed. The event will demonstrate whether the people can be bribed into submission to a regime that they have clamored against for years. It is still in abeyance whether they will sustain the enterprise that has come to save them thousands of dollars in reduced rates and at the same time furnish them with an absolutely pure and healthy water.

Blossoming "Sweet Girl Graduates" and American "Princes of the Blood" rendered alertly vigorous, mentally and bodily, with food raised by Dr. Price's Baking Powder.

SET AT LIBERTY.

McCullough Bids Farewell to the City Prison.

L. D. F. McCullough walked out of the City Prison today a free man. His release was due to the efforts of Chief Schaffer, who labored hard to secure a pardon from Governor Budd for the unfortunate fellow. The Chief received the pardon this morning and notified McCullough that his freedom was at hand.

McCullough's case appealed to the chief to such an extent that he interested Mayor Pardee in the matter. The prisoner was fast becoming sightless and it became necessary to take action at once. Dr. Pardee rendered efficient service in his professional capacity and saved the sight of one eye for McCullough. Besides he cooperated with Chief Schaffer to secure the pardon. The Governor, in granting the pardon gave his reasons in substance that the prisoner does not belong to the criminal class. He pleaded guilty to the charges, and his pardon was asked for by the prosecuting parties, the Chief of Police, the Mayor, and the officials of the court.

McCullough had served one-half his sentence of six months imprisonment. He is a marine engineer, and it is understood the Marine Engineers' organization of San Francisco will take charge of him and furnish him with transportation to his home in Scotland.

A PAIR OF "FIENDS."

Two Young Men Wrecked by Opium.

John Canty and Dan Driscoll, confirmed opium fiends, were found guilty of vagrancy in the Police Court this morning. They will appear for sentence tomorrow. Canty, especially, is a terrible specimen of a "fiend." His frame is emaciated and so spare that he can scarcely support himself. He comes from a respectable family and every effort has been made to redeem him, but without avail. His name has figured very prominently on Police Court records for some time past, as he has frequently been arrested and locked up in the hope that confinement would assist in curing him of his vicious practices.

HONDURAS TRADE L.S.L. BANK NATIONAL
(Patent Applied for.)
HONDURAS NATIONAL
E. J. Demarest, President, Successor to the late Paul Conrad. Obligations honored and orders attended to. Address,
E. J. DEMAREST, Puerto Cortez, Honduras, C. A.
Care Central America Express,
PORT TAMPA CITY, FLORIDA.
Send by Express. Do not use the Mail.
PACIFIC COAST OFFICES—209 Grant Ave., 35 New Montgomery St., San Francisco.

BOOKS OPEN.

Statement Made by the Alameda Electric Road.

Interesting Facts and Figures Furnished to Assessor Dalton.

The Alameda Electric Street Railway Company is the first street railroad company in the county to comply with the request of County Assessor Dalton and file a statement of its property with a value placed on it for assessment purposes. The Assessor will not be controlled wholly by any statement that is filed with him unless he believes that it is correct in detail.

The statement of the Alameda company presents some interesting figures. The various portions of the line are segregated so that a separate assessment may be made on them.

The property set forth located in the city of Alameda is as follows: 13,464 4-10 feet of single track with iron poles, $8740 16; 4314 4-10 feet of single track with wooden poles, $1937 15; 15,362 4-10 feet of double track with iron poles, $16,225 76; 1345 1-10 feet of sidings, same as double track, $1420 79; two brick buildings, $12,000; twelve car bodies with motors and trucks, $12,000; two car bodies with motors and trucks, $1600; three engines, $6500; three dynamos, $5500; four boilers, $7500; other machinery, $2000; seven miles of feed wire, $1653 75.

The property set forth in the city of Oakland is as follows: 18,401 6-10 feet of double track, $19,438 93; 4560 feet of single track, $2963 08; one and one-half miles of feed wire, $354 37.

In Alameda county, outside of cities, there is 537 feet of double track with iron poles, $567; 800 feet of single track with wooden poles, $359 20.

In addition to the above figures the company gives some pointers as to how to value the road by the mile as follows: One mile single track, sixty-three tons of rails, worth $25 per ton; one mile single track, 2640 ties, worth 15 cents each; one mile single trolley wire, with fastenings, worth $200; one mile double trolley wire, with fastenings, worth $375; feed wire, 3375 pounds to the mile, worth 7 cents per pound.

The other street railroads will now have to come into line and file their statements, or Mr. Dalton will assess the roads arbitrarily as he is required to do by law.

Women can vote everywhere—for good food. They all vote for Dr. Price's Baking Powder.

CALLED A MULE.

Plaint Against Her Husband by Mrs. Mattingly.

The Divorce Case is Decided Against Her.

It Is Conclusively Shown She Deserted Her Family.

Mrs. Eliza Mattingly says that her husband called her an old Spanish mule and that was one of the causes that wrecked their home.

Judge Ellsworth spent a half a day in hearing the testimony in the divorce case of Eliza against Joseph Mattingly and he came to the conclusion that being called an old Spanish mule was not sufficient ground for a divorce. The wife sought to secure a legal separation on the ground of failure to provide and extreme cruelty. The husband put in a cross-complaint wherein he asked for a divorce on the ground of desertion.

Mrs. Mattingly tried to show that her husband was an old Missouri terror, but she did not have any evidence to corroborate her statements. In telling her story to the judge, Mrs. Mattingly said that on some occasions her husband would be lying on the lounge at night. Suddenly he would jump into bed and fail to remove his boots. During the night he would jump out of bed and give a song and dance in the room. Then in high glee he would say to his wife: "Madame, do I annoy you. Don't you want me to go out and sleep in the barn."

When Mrs. Mattingly was called a mule that was more than she could bear. She told her husband that if she was Spanish she did not want to be insulted.

"Well," replied the husband, "I guess that a Spanish mule and a Missourian mule don't hitch well together, so we can't trot in a double team."

The son of the defendant was asked if his father was cruel, and replied: "Yes, he is cruel. He brought a muskmelon home one day and put it in the closet so I could not get any."

Mattingly proved that his wife had deserted him, so he was granted a divorce on his cross-complaint. The wife was given the custody of the minor child and $7 50 a month alimony.

The Woman's Congress.

The meeting of the Woman's Congress tomorrow promises to be very interesting. The speakers will be prominent clergymen of Oakland. Dr. Coyle, Dr. McLean, Rev. Mr. Wendte and Rev. Edwards Davis have promised to say a few words each on the subject of the "new woman," and her future. Friends of the ladies are cordially invited to be present. The meeting is preliminary to the congress to be held in San Francisco in May. It will be at 3 P. M. in the chapel of the Methodist Church, Fourteenth and Clay.

TRIED TWICE.

T. J. Duffy Is Under Arrest for Bigamy.

Mother-in-Law Number 1 Was on His Track.

A Mormonic Complication That Will Be Hard to Explain.

Thomas J. Duffy was in the Police Court dock this morning charged with bigamy. He was arrested in San Francisco Sunday and last evening was brought to Oakland by Sergeant Hodgkins.

Duffy's troubles are due to one of his mothers-in-law, Mrs. Hannah Brown, who recently discovered that Duffy had another wife besides her daughter. Duffy was captured in the nick of time, for he was just about to sail as a seaman on a coasting schooner when Mrs. Brown, who was hot on his trail, located him. Duffy made no fuss when arrested and simply remarked that he would have his side to tell in court.

Duffy, it seems, fell into his marital difficulties in a peculiar way. He was forced by Mrs. Brown to marry her daughter for reasons best known to themselves. The marriage was agreed to by Duffy, provided an immediate divorce suit was commenced. The Duffy-Brown nuptials were duly celebrated, but no divorce was forthcoming. Duffy concluded that he was tired of his bargain. His eye fell upon a Miss Sweeney, and divorce or no divorce he concluded to wed again. So he came to Oakland, secured a license, married Miss Sweeney and thought he was safe. Mrs. Brown heard of his doings. She went on the warpath immediately. A warrant was issued from the Police Court here and also in San Francisco. She kept unceasing watch for the recreant husband and finally located him as related.

Duffy's examination was set by Judge Wood this morning for April 13th.

John Graham Found.

CHICAGO, April 9.—John Graham, who became famous some years ago in connection with an alleged attempt to "fix" the Cronin jury, and who, after his indictment, left the city and forfeited bail, has been discovered at Salt Lake City by a reporter for the *Daily News* of this city.

Booked for Burglary.

John Dempsey, T. Dunton and Alexander Wallace were locked up in the County Jail this morning on charges of burglary. Dempsey and Dunton are accused of raiding several chicken houses on the County road, and Wallace is charged with stealing a saddle in Alameda.

HIT HIM HARD.

Track-Walker Duffy Assailed by a Tramp.

An Encounter Right in the Heart of Town.

The Highwayman in Search of Money or Trouble.

Thomas Duffy, a track-walker employed by the Southern Pacific Company, had an experience last evening which will cause him to fight shy in the future of strangers who ask him for money. He was walking along Seventh street, between Peralta and Campbell, when he was approached by a hard-looking tramp who asked for assistance.

Duffy had no money with him at the time, and was not inclined to aid the vagrant anyway. The couple had a few words, which led to a desperate attack upon the track-walker by the tramp. The latter had a heavy rock in his hand which Duffy had not observed. The latter's repeated refusal to give the beggar money so enraged the "hobo" that he raised his arm and threw the rock at Duffy's head. The assaulted man dodged just in time to barely escape being struck by the heavy missle.

He grappled with his assailant and for a minute or more there was a very lively battle on the street. The trackwalker got a grip upon the tramp and managed to hold him until assistance was at hand. The fighting pair had attracted attention, and soon a police officer arrived who relieved Duffy of his prisoner.

The tramp was sent to the City Prison, where he was charged with attempt to rob. He gave the name of Edward Williams. He appeared to be a member of the "Hobo" fraternity. Duffy swore to a complaint against the prisoner this morning. In the Police Court, the case was continued until Friday for a preliminary hearing.

A Noted Prisoner.

Deputy United States Marshal Harris went to Santa Clara county today to get Herman Sparf and remove him to the County Jail in this city. Sparf is soon to have his second trial in the United States Circuit Court for the murder of Mate Maurice Fitzgerald of the bark Hesper. St. Clair and Hansen, who were implicated in the murder, are now under sentence of death.

Off to Whittier.

Minnie Strohike, a wayward girl, was taken to the Whittier Reform School from the County Jail this morning by Mrs. Sanford of the Humane society.

She Left Him.

Charles Eugene Perkins has sued his wife, Hattie Lyle Perkins, for a divorce on the ground of desertion. She left her husband one day and never came back.

THE U. S. Government officially reports ROYAL Baking Powder superior to *all* others in leavening strength. *(Bulletin 13, Ag'l Dep't, p. 599.)*

BURNT OUT.

Simonsen's Hall at San Leandro in Ashes.

The Postoffice Robbed During the Fire.

Bucket Brigades Were Formed, but Did Little Good.

The large frame building on the San Leandro road, immediately east of Jones avenue, Elmhurst, known as Simonsen's Hall, was completely destroyed by fire at 1:30 o'clock this morning.

During the excitement incidental to the fire, some miscreants robbed the adjoining postoffice as also the postmaster of goods valued at several hundred dollars.

When the flames were discovered the knowledge was conveyed to the engineer at the power-house of the Oakland, San Leandro and Haywards Electric line, situated about two blocks distant, and he immediately sounded a fire alarm on the steam whistle, which aroused every slumberer in the neighborhood.

At the hour mentioned, there was quite a number of motormen and conductors about the power house. They rushed immediately to the fire and, in a few moments, were followed by neighbors who had been suddenly aroused.

By this time the building was pretty well wrapped in flames, which were fanned into fierceness by the wind.

Bucket brigades were immediately formed, and the water was passed from a number of neighboring hydrants. Lines of garden hose were also led against the burning structure. It became apparent, however, that these means were inadequate to cope with the flames and they were accordingly utilized in saving the adjoining structure, in which were located the postoffice, Louis Simonsen's store and residence. The damage to this building will be about $300.

Meanwhile a large number of neighbors had directed their attention to saving the personal property which the doomed building contained. This comprised regalia, chairs, lodgeroom furniture, pictures, charters, chests and the household furniture of a man named Stewart.

The rescuers were men of daring, and, notwithstanding the intensity of the flames, succeeded in saving everything with the exception of the burning building itself. In this work, however, one of them named Genung, senior member of the liquor firm of Genung & West, was overcome by the heat. Fear was entertained that he had inhaled the flames. He was taken to his residence, placed under a doctor's care and is still under medical supervision.

Simultaneously with the work of saving the property in Simonsen's Hall, the furniture of the postoffice, the goods of a small miscellaneous store and the clothing and furniture of L. Simonsen, all of which were in a smaller building, with an intervening lot on the west, were also saved.

The goods were taken out on the adjoining lands beyond the reach of sparks, but while they escaped the flames, they were not free from looting by some unscrupulous persons in the crowd.

It was not supposed that thieves could have been among a corps of men who were engaged in the work of relief, but such was the case. Mr. Simonsen, who is the postmaster, discovered that he had been robbed of two suits of clothes, his brother had been despoiled of a gold watch, the store, also run by Mr. Simonsen, had been looted of a variety of goods, and the Postoffice had been robbed of all its postage stamps.

As soon as the misfortunes of the Stewarts, who had been burned out, became known, they were offered shelter by many of their neighbors.

The hall withstood the flames for about an hour and a half, and then the darkness of night once more descended upon the place.

CAUSE OF THE CONFLAGRATION.

The cause of the fire is unknown. The hall had been occupied up to about one hour before the time the flames were discovered. In it had been given a stereopticon entertainment under the management of a motorman named P. Callaghan and a conductor named W. E. Rosborough. The proceeds were intended for the relief of a sick motorman named P. Barbin. After the entertainment there was a dance till 12:30 A. M. The flames were first noticed at 1:30 A. M. and appeared to be coming out of the anteroom in the upper story of the building.

It is supposed that during the dance some of the male attendants dropped a lighted cigar in one of the ante-rooms, which later occasioned the blaze.

The hall was occupied on different nights by Good Templars, Odd Fellows and Red Men, all of whom saved their fraternal property.

It was erected about two years ago by Louis Simonsen, the bookkeeper for M. J. Laymance & Co., at a cost of about $3000. It was insured for $2500. The policy on it, in the original company represented by A. L. Stone, was cancelled yesterday, but another was issued at the same time in a company represented by Frank Quinn of San Leandro.

Mr. Simonsen has the sympathy of many friends over his loss, and all of them hope he may succeed in bringing to justice the individuals who took advantage of his misfortune to rob him.

Where will its progress stop? Not until *everybody* uses Dr. Price's Cream Baking Powder.

"MESSIAH" SCHWEINFURTH.

He Will Now Get a Barreling in the Courts.

CHICAGO, April 9.—The long-delayed trial by which George W. Coudrey seeks to collect $50,000 in a damage suit against Jacob Schweinfurth, the Rockford "Messiah," began in Judge Dunne's court today.

Coudrey alleges that the defendant alienated Mrs. Coudrey's affections from her husband by inducing her to enter his "Heaven."

Several witnesses, formerly disciples of the defendant, will testify for the plaintiff.

The jury awarded Cowdrey $50,000 damages.

NEARY NOT READY.

No Complaint Yet Against His Assailants.

No complaint has as yet been filed against George Kelly and Louis Cordano, the West Oakland hoodlums who are charged with having attempted to rob Nicholas Neary on Friday night at the point. Judge Wood granted another continuance of the cases until tomorrow when it is hoped that the well known capitalist will have sufficiently recovered from the effects of the "hold-up" to give the prosecuting attorney a lucid account of the happenings of the evening.

A NEW START.

Reorganization Scheme for the Santa Fe.

Needles-Mojave Line May Be Given Up.

Millions of Dollars to Be Transferred by the Plan.

KANSAS CITY, April 9.—The *Star* has the following: "The reorganization of the Atchison, Topeka and Santa Fe railroad, which has been approved by all committees at home and abroad, will probably be formally announced tomorrow.

It provides for assessments of $10 a share on $102,000,000 common stock, or $10,200,000, and an assessment of 4 per cent on second mortgage and income bonds, or about $3,400,000, making $13,600,000 in all.

Cash so received will be used for the retirement of the floating debt, and reorganization expenses.

The plan provides that $30,000,000 more general mortgage bonds may be issued to take up the outstanding bonds, and $15,500,000 to take up the new thirty-year prior lien 4 per cent bonds which may be issued under reorganization.

This makes about $114,000,000 general mortgage bonds in all required for the purposes of reorganization, but the plan provides that $14,500,000 more may be issued for construction and improvements and conditions are not to exceed $355 in any one year.

Twenty million dollars more general mortgage bonds and $20,000,000 preferred stock may be issued for the purpose of acquiring control of the Atlantic and Pacific and Colorado Midland and St. Louis and San Francisco railroads in case satisfactory arrangements can be made; but the scheme itself does not include these roads in the reorganization.

The total issue of general mortgage bonds, if these bonds are acquired, will be $150,000,000.

The new 4 per cent adjustment bonds will be income bonds, but it is stated interest will be cumulative after July 1, 1900.

After the amount of the extra general mortgage bonds is exhausted, a new mortgage for $20,000,000, subject to general mortgage and prior to adjustment mortgage, may be issued at a rate of $2,000,000 of such bonds a year. This, however, requires the consent of the adjustment bondholders.

One of the most interesting features of the plan is that relating to the retirement of $9,000,000 guarantee fund notes, $1,750,000 equipment bonds and $1,500,000 car trust bonds, for which it is intended to issue 4 per cent thirty-year gold bonds at par, provided it is not considered feasible to pay off these obligations with general mortgage bonds out of the additional $30,000,000, prior to lien bonds.

Furthermore, in case the Atlantic & Pacific is acquired, part of the remaining general mortgage bonds and preferred stock may be used for building a new line connecting the Atlantic & Pacific at the Needles with the Santa Fe and Southern California branches.

From this it will be seen that it is intended to give up the road between the Needles and Mojave, which is leased from the Southern Pacific, unless more favorable terms can be obtained from the latter company.

Delicious cake and daintiest pastry are air handmaidens that attend upon the use of Dr. Price's Cream Baking Powder.

WIRE IN HER STOMACH.

A Clever Operation at the Receiving Hospital.

Mrs. Libertine Lorber, who was taken to the Receiving Hospital last Friday to be treated for pains in her stomach, had to undergo a surgical operation this morning which took three hours and a half. Mrs. Lorber had been complaining of pains in her stomach for some time, and as medicine did not seem to do any good, the hospital physicians concluded that the only way to cure her was to perform an operation. The doctors extracted several pieces of wire which had been used in sewing the walls of her stomach at a previous operation. The wires had cut her badly, and if they were left there much longer death would surely have resulted.

The operation was performed by Drs. Dunn, Johnston, Legault and Hamlin, and was very successful.

WANTS A REST.

Chief Lawton Will Take a Short Vacation.

Chief Lawton of the Fire Department wants a vacation. He has been on duty continuously for two years and a half, and is beginning to feel the need of a rest. He will apply to the Fire Commissioners for a ten days' leave of absence. The chief intends to spend his leave in a visit to Los Angeles. During the time he has been at the head of the department Chief Lawton has never missed an alarm of fire. This record is an enviable one, especially as the chief has even included all "still alarms" in this category.

BADLY SCARED.

Countess Russell Gives Her Testimony in Court.

LONDON, April 9.—In the suit brought by the Countess Russell for the restitution of her conjugal rights, the Countess was today subjected to a long cross-examination by Sir Henry James, formerly Attorney General, and now leading counsel for Earl Russell.

The Countess became so nervous that she could not answer and would only reply: "I am so dreadfully nervous, Sir Henry."

Later, the counsel brought out the fact that she has continually charged her husband with immorality and vile practices and tried to get her servants to support her case.

COURT CALENDAR.

WEDNESDAY, April 10th.

Department 1, Judge Greene—Smith vs. Oakland Lumber Company.

Department 2, Judge Frick—Reserved.

Department 3, Judge Ellsworth—Philbrook habeas corpus proceedings. Allyn vs. Oakland Bank of Savings.

Department 4, Judge Ogden—Reserved.

A Mothers' Meeting.

There will be a mothers' meeting tomorrow afternoon at 3 o'clock, at 406 Third street. All mothers are invited to come.

The Grand Jury.

The Grand Jury visited the County Jail after the noon recess today.

THEIR MEMORY STIRRED.

A Benefactor of Other Years, Being Needed Again, Is on Hand for Duty.

A nation threatened with war looks about for leaders, and naturally, turns its eyes to veterans who have fought well in previous contests. So people attacked by disease and seeking a remedy, inquire what has helped them in other years. The grip is here again, and in some places has assumed a form more malignant than ever. It will doubtless prove about looking for victims until the settled weather of spring.

Now, it is a matter of medical history, that when grip was here before it was quickly thrown off by bodies that had been strengthened by a stimulant of the highest order of excellence. To hasten complete recovery after the grip Duffy's Pure Malt Whiskey was employed. That the same remedy is doing the same good work today, appears from a letter written by Mr. Thomas Barrett of Beammon, Kansas, who says:

"Having been continually coughing, with pains running through my body, and being unable to work, I took two bottles of Duffy's Pure Malt Whiskey. I am now able to work. The cough and soreness on my chest are almost gone."

The cough, headache and soreness of muscles following the grip are never helped by local application. Being signs of a general weakness, they are thrown off only when the whole system is toned and stimulated, so that no organ does too much nor too little. To do this is the mission of Duffy's Pure Malt Whiskey.

All who remember how it gave them clear heads, sound stomachs and a healthy circulation when they were getting over the grip in other seasons, have supplied themselves with Duffy's Pure Malt and have pointed out to their neighbors a way to avoid misery and loss of time. Is not the suggestion worth listening to?

RESTAURANTS.

Under New Management.
The BALTIMORE Restaurant
—AND—
OYSTER HOUSE
463 and 465 Seventh St., between Washington and Broadway.
Best of meals served by professional cooks.
OPEN DAY AND NIGHT.
Oysters in every style. Fine Wines and Liquors
Private rooms for ladies and families.
J. P. DeCamp, Prop.

UNIVERSAL
Restaurant & Oyster House
475 SEVENTH STREET,
Best Meal in Town 25 Cents and Upwards
Meals at All Hours, Day or Night.
SALADS TO ORDER.
Choice Wines, Liquors and Cigars.
Private Rooms for Ladies and Parties
M. Catusich & Co., - Props.

SOMETHING NEW
"Buy the Best for the Least Money."
Having Opened Under a New Management
The Bon Ton Restaurant
Will give you a first-class meal for 25c. Including small bottle of Wine.
REGULAR FRENCH DINNER 50c. Best in City
Private Rooms for Ladies and Parties.
OPEN ALL NIGHT.
1062 WASHINGTON STREET
VINCENT HOURAT, Proprietor.

HOTELS.

HOTEL CRELLIN
THE MOST FAVORABLY LOCATED AND leading Hotel of Oakland. Corner Tenth and Washington sts., Oakland.
M. N. HARTMAN, Proprietor.

THE JUANITA HOTEL
Cor. 18th and San Pablo.

WAS RE-OPENED January 3d
BY
MRS. C. SHAW
and
MRS. A. CURTIS.
The Hotel, which is located in one of the most desirable streets in the city has been thoroughly renovated and fitted up, and will be conducted in first-class style.
The Rooms are Large and Most Comfortable and ensure a pleasant home for Families.
The building is heated throughout with steam.

C. W. Kinsey, Dealer in Modern, New and Second-Hand Furniture.
Carpets and ranges retailed at low prices for cash. Will pay cash for or exchange good modern furniture in any quantity. Make auction sales on premises. Call and see.
C. W. KINSEY,
463-464 Thirteenth. General Auctioneer.

BORN.

ROSENBERG—In this city, April 4, 1895, to the wife of J. M. Rosenberg, a son.
AUFRICHTIG—In San Francisco, to the wife of Louis Aufrichtig, a son.
ELTRINGHAM—In San Francisco, March 18, 1895, to the wife of William Eltringham a daughter.
HUDDLESTON—In San Francisco, April 8, 1895, to the wife of Joseph Huddleston, a son.
KAMMAIER—In San Francisco, April 7, 1895, to the wife of Julius Kammaier, a daughter.
OVERBECK—In San Francisco, April 7, 1895, to the wife of Harold Overbeck, a daughter.
RILEY—In San Francisco, April 1, 1895, to the wife of Jas. E. Riley, a daughter.

MARRIED.

GLOVER—CAVASSO—In this city, December 4, 1895, Mr. Andrew Ormand Glover and Miss Tillie Alice Cavasso, both of Oakland.
ARENS—MITCHELL—In San Francisco April 7, 1895, August T. Arens and Hattie Mitchell.
WUCHERER—ASTFALK—In San Francisco, April 6, 1895, Gustav Wucherer and Margretha Astfalk.

DIED.

BATTELMANN—In San Francisco, April 7, 1895, O. D. Battelmann, a native of Hagen, Germany, aged 43 years, 8 months and 20 days.
HARRISON—In San Francisco, April 8, 1895, Walter Henry Harrison, a native of San Francisco, aged 4 months and 26 days.
LANGFORD—In San Francisco, April 8, 1895, Eugene Hampton Langford, a native of San Francisco, aged 5 years, 7 months and 1 day.
LYON—In San Francisco, April 8, 1895, Gladys G. Lyon, a native of Providence, R. I., aged 19 years.
LAVELL—In San Francisco, April 8, 1895, Mattie J. Lavell, aged 31 years.
STICHEL—In San Francisco, April 8, 1895, Katharine Stichel, a native of Germany, aged 37 years, 6 months and 14 days.
SHIRA—In San Francisco, April 8, 1895, Sophie L. Shira, a native of San Francisco, aged 1 years and 2 months.

DELAHANTY & HAYNE,
Undertakers and Practical Embalmers
909 Clay St., nr. 10th, Oakland.
Independent of the Trust. All goods at Eastern Prices. Personal attention.
Telephone 207.

TO LET—HANDSOMELY FURNISHED room, down-town, $1 25 up, 472 10th st.

LOST—ON SUNDAY EVENING LAST, between First Presbyterian Church and Jackson street, a pair of gold eye glasses. Finder return to 1135 Jackson street.

SOLEMN RITES.

Observances for the Close of Holy Week.

Remembrances of the World's Great Tragedy.

Sorrow Will Be Turned to Joy as Easter Sunday Comes.

In the Catholic and Episcopalian Churches, the seven days before Easter, which festival will be celebrated Sunday next, constitute what is known as Holy Week. In the Catholic Church there is no special ceremony for Monday or Tuesday, though on Wednesday night the Tenebrae, an office of imposing solemnity is sung.

Thursday, which is known as Maundy Thursday, is the day of the last Supper when the Sacrament of the Eucharist was instituted. During the celebration of mass on that day, the sombre garments of sorrow which have decorated the churches are removed and are supplanted by the richest ornaments, denoting joy and gladness. A special altar is decorated and, in the tabernacle, one of the two hosts consecrated is placed and there remains until Good Friday. It is borne thither with great pomp and ceremony. After the return of the clergy from the temporary to the main altar, the latter is stripped of all its ornamentation, denoting the grief of the church because of the suspension of the daily sacrifice. In the evening, the Tenebrae is sung a second time. The lessons of the first nocturn are taken from the Lamentations of Jeremias, and were composed when Jeruselem lay desolate and her children were in captivity.

The psalms and other lessons denote the passion of the Saviour, the treachery of Judas and an account of the institution of the Eucharist. This is one of the most impressive services in the church.

On Friday, which is styled Good Friday, is commemorated, through the crucifixion on Mount Cavalry, the redemption of mankind. There is no pomp or display in the ceremonies. The services include the prophecies and passion, according to St. John, prayers for all conditions of men, veneration of the cross and the mass of the presanctified.

In the evening the passion sermon is preached and the way of the cross is carried out.

On Saturday, called Holy Saturday, the water and oils used in the services of the church are blessed and preparations are made for the grand observation of the feast of Easter.

These services will be carried out in all the Catholic churches.

AT THE EPISCOPAL CHURCHES.

The services at St. John's Episcopal Church, during the remaining days of this week, will be as follows:

Tomorrow at 10 A. M., litany and address; united services, 8 P. M.

Thursday, litany and address, 11 A. M.; evening prayer, 4 o'clock.

Good Friday, service and sermon, 10:30 A. M.; three hours' devotion, 12 M.; evening prayer, 8 P. M. At the three hours' devotion there will be seven addresses, in which Rev. Marden D. Wilson will assist.

Easter Day, holy communion, 7:45 A. M.; morning prayer, sermon and holy communion, 11 A. M.; evening prayer and children's service, 7:30 P. M.

A BIG VOTE.

Alameda's Election Brought Out a Crowd.

The Good Government Club Carries Nearly all the Honors.

The municipal election in Alameda yesterday passed off quietly and resulted in a victory for the Good Government Club. There were a few spirited contests during the day, but the best of feeling prevailed all along the line. There were 2000 names on the register, and 2114 votes were cast. This was the heaviest vote ever cast at a municipal election in Alameda.

Edward K. Taylor had no opposition for City Attorney, and Oscar L. Rodgers had a walkover for City Marshal. The fight for City Recorder between A. F. St. Sure and Robert McGoun was close and interesting and was won by the former. The complete ticket elected is as follows:

City Trustees—A. V. Clark, F. J. Fletter and Joseph F. Forderer.

School Directors—E. H. Bryan, (unexpired term), W. A. L. Knowles and Dr. C. L. Tisdale.

City Treasurer—R. G. Wheeler.

City Recorder—A. F. St. Sure.

City Assessor—J. C. Lindefman.

City Marshal—O. L. Rodgers.

City Clerk—B. F. Lamborn.

City Attorney—E. K. Taylor.

The vote in detail on the various offices is as follows:

Member Board of Trustees—A. V. Clark, Good Government Club, 1170; F. J. Fletter, Good Government Club, 1333; Joseph F. Forderer, Good Government Club, 1024; H. L. Rea, Non-Partisan, 835; Benjamin J. Smith, Independent, 131; Stanley Stephenson, Non-Partisan, 882; Harry L. Transue, Non-Partisan, 787.

Member Board of Education, unexpired term, E. H. Bryan, Good Government and Non-Partisan, 1685.

Member Board of Education (long term)—Mrs. I. N. Chapman, Good Government Club, 1146; W. A. L. Knowles, Good Government and Non-Partisan, 1092; Joseph B. Lanktree, Non-Partisan, 1405; C. L. Tisdale, Good Government Club, Non-Partisan, 1390.

City Treasurer—E. Minor Smith, Good Government Club, 861; Roswell G. Wheeler, Non-Partisan, 925.

City Recorder—Robert McGoun, Good Government Club, 903; A. F. St. Sure, Non-Partisan, 1107.

City Assessor—James S. Hanley, Independent, 341; J. C. Linderman, Good Government Club, 938; Theodore F. Steinmetz, Non-Partisan, 788.

City Marshal—Oscar L. Rodgers, Good Government Club, Non-Partisan, 1966.

City Attorney—Edward K. Taylor, Non-Partisan, 1794.

City Clerk—Ben F. Lamborn, Non-Partisan, 1061; James Millington, Independent, 1016.

Shall funds be raised by special tax of 20 cents on each $100, to construct a Free Library building?—Yes, 916; no, 891.

The Press Clipping Bureau, 510 Montgomery street, San Francisco, furnishes all newspaper clippings on all subjects, business and personal.

Miss Williams' opening, March 26th, 27th and 28th. 1162 Broadway.

Mrs. R. A. Gallagher, Millinery, 1153 Washington street. Orders a specialty.

FOR SALE CHEAP,

Or Will Trade for Real Estate,

One phaeton.
One surry.
One English road cart.
One speed buggy.
One saddle.
One family driving horse, stylish.
One road mare, has a record of 2:26.

Apply at 1336 Linden street, between Twenty-eighth and Thirtieth streets, or address A. N. W., box 4, this office.

As good as new.

Beds, Sofas and Lounges

Cheap for cash at H. Schellhaas', Eleventh st

WANTED—MISCELLANEOUS.

TENT WANTED—A GOOD SECOND-HAND tent, 6x8 or 8x10. Address, stating price, "Tent," box 4, this office.

Scott's Emulsion

is not a secret remedy. It is simply the purest Norway Cod-liver Oil, the finest Hypophosphites, and chemically pure Glycerine, all combined into a perfect Emulsion so that it will never change or lose its integrity. This is the secret of Scott's Emulsion's great success.

It is the happy combination of these most valuable ingredients, materially increasing their potency; hence the great value of Scott's Emulsion in wasting diseases. We think people should know what they are taking into their stomachs.

Don't be persuaded to accept a substitute!

Scott & Bowne, N. Y. All Druggists. 50c. and $1.

HALF ORPHANS

At the Josephinum Orphanage, Mission San Jose, Alameda County, Cal., April 1, 1895.

NAME.	AGE.	SEX.
Tavish, Hattie	8 years.	female
Peralta, Mary	11 "	"
Lawler, Elizabeth	8 "	"
Astor, Josephine	12 "	"
Astor, Lillie	10 "	"
Astor, Bessie	8 "	"
Villamonte, Charlotte	8 "	"
Villamonte Nellie	10 "	"
Keating, Catharine	12 "	"
Keating, Mary	10 "	"
Hoepberger, Mary	11 "	"
Hoepberger, Martha	6 "	"
Hoepberger, Josephine	4 "	"
Nealon, Agnes	13 "	"
Nealon, Margaret	11 "	"
Nealon, Mary	1 "	"
Double, Josephine	10 "	"
Castro, Annie	2 "	"
Marshall, Mary	9 "	"
Marshall, Annie	7 "	"
Marshall, Rose	5 "	"
Trubitich, Lucy	10 "	"
Trubitich, Julia	4 "	"
Trubitich, Camelita	2 "	"
Trubitich John	5 "	male
Astor, Arthur	3 "	"
Castro, Henry	7 "	"
Castro, Amadeo	6 "	"
Castro, Frank	4 "	"

ABANDONED CHILDREN.

Ewing, Mary	5 "	female
Curran, Mary	6 "	"

For Pale, Worn-Out Folks.

No one fears spring sickness who uses Paine's Celery Compound, that wonderful medicine that makes people well. No one need be pale or worn-out, with weak nerves and impure blood, if they use this grand strength-giver. Try it.

HOTEL MEN, ATTENTION!

Pleasanton Hotel for Rent!

A splendid opportunity is offered for a good live man to take charge of the

ROSE HOTEL

At Pleasanton, Alameda County.

The house contains 25 to 30 well furnished rooms, besides a large hall and bar room. Further particulars may be obtained from I. C. Morehouse, San Leandro, Judge S. G. Nye, 561 Broadway, Oakland, or by inquiring on premises.

VIGOR OF MEN

Easily, Quickly, Permanently Restored.

Weakness, Nervousness, Debility, and all the train of evils from early errors or later excesses, the results of overwork, sickness, worry, etc. Full strength, development and tone given to every organ and portion of the body. Simple, natural methods. Immediate improvement seen. Failure impossible. 2,000 references. Book, explanation and proofs mailed (sealed) free.

ERIE MEDICAL CO., Buffalo, N.Y.

LOST AND FOUND.

FOUND—ON MARCH 30TH, AT ST. MARY'S Cemetery, a small amount of money. Owner can have same by proving property and paying for this advertisement. Call at 912 Third st.

FOUND—A BOAT IN THE CREEK. 712 Henry street, West Oakland.

LOST—ON SATURDAY EVENING, APRIL 6th, a blue enamel diamond pin, in going from Myrtle street to Broadway. Return to 781 Myrtle street and receive reward.

LOST—CERTIFICATE NO. 64 FOR TEN shares of the capital stock of the West Oakland Mutual Loan Association, twelfth series, standing in the name of "Liberty Lodge No. 35 K. of P.," issued September 1, 1893. Transfer has been stopped. A. SBARBORO, Secretary West Oakland Mutual Loan Ass'n. West Oakland, March 22, 1895.

LOST—AN ENGRAVED BAND RING, SET with one diamond; the initials "C. A." engraved on inside. Finder will please return to this office and receive reward.

LOST—SABLE FUR BOA ON SATURDAY afternoon, in the neighborhood of sixteenth street and Telegraph avenue. Return to 1154 Brush street and receive reward.

LOST—SUNDAY EVENING, MARCH 31ST, either while going to the Jewish Synagogue on the Eighth street electric cars from Center station, or in that building, a pair of gold eye glasses. Finder please return to 715 Chester street, and receive reward.

LOST—MARCH 28TH, A COCKER SPANIEL 6 months old, black with very small white spot on breast. Return to E. C. PRATHER, No. 776 Tenth street, and receive reward.

LOST—AN ENGRAVED BAND RING, SET with one diamond; the initials "C. A." engraved on inside. Finder will please return to this office and receive reward.

LOST—MARCH 30, NEAR SAN LEANdro, two red foxhounds, puppies; reward. LESLIE SIMSON, Mills College P. O.

LOST—FRIDAY, BETWEEN BROADWAY and Twenty-third avenue, a shaft 1¼x11 feet long, with a tooth gear on one end. Finder please report to 1059 Dawson street, East Oakland, and receive reward.

LOST—A COCKER SPANIEL, FIVE MONTHS old, with white spot on its breast. Return to 1067 Oak street, and receive reward.

RESTAURANTS.

THE LOUVRE, UNDER THE MACDONOUGH Theater, serves the best meals, caters to theater parties, handles the best of oysters, and has special departments for families; tables furnished with selected delicacies prepared by professional cooks.

SEARCHERS OF RECORDS.

DURAY SMITH, SEARCHER OF RECORDS and Conveyancer, Alameda County. Office 469 Ninth street, between Broadway and Washington, Oakland.

STOCKER & HOLLAND—SEARCHERS OF RECORDS, Alameda County. 804 Broadway. Telephone 815.

MUSICAL.

LESSONS IN MUSIC AND PAINTING, AND pictures for sale at 652 Eighteenth street.

MARION CLARK, BANJO, VIOLIN AND Mandolin teacher; banjo taught by note or Clark's simplified method; banjos rebeaded and violin bows rehaired, all kinds of musical instruments repaired, music furnished for dancing. 1035 Broadway.

MEDIUMS.

MRS. MAY, CLAIRVOYANT, SEVENTH daughter born with double veil; tells entire life on all affairs, nothing excepted; restores lost love by sympathy; mistake impossible, fee 50c, letter $1. 817 Eleventh street.

FURNITURE FOR SALE.

160 SEVENTH STREET, BETWEEN JACKson and Madison streets—Furniture of a five-room cottage for sale; first-class.

OFFICE DESKS AT THE SCHREIBER FURNITURE CO., 1157 and 1159 Washington street.

WANTED—SITUATIONS, FEMALE.

A GIRL WANTS PLACE TO DO THE COOKing or general housework; the best of references. 807 Washington street.

A REFINED, EXPERIENCED GERMAN girl wishes a situation as nurse or to do second work; is a good seamstress; can give good references. Please call between 9 A. M. and 2 P. M., at Y. W. C. A., 1424 Franklin street.

A COMPETENT WOMAN WANTS PLACE to do general housework, etc. Address J. B., box 4, this office.

AMERICAN, GERMAN, SWEDISH, SCOTCH and Irish girls who are competent, reliable and with good references as cooks, second-work and general housework, etc. can get good situations as all ladies know they obtain the best servants at the SCANDINAVIAN AND GERMAN EMPLOYMENT BUREAU, 921 Broadway, corner Ninth street.

LADIES WISHING GOOD HELP OF ALL nationalities for any kind of domestic work will please leave their orders at MRS. MARVIN'S Hair Store, 1153 Washington street.

SITUATION WANTED BY YOUNG SINGLE woman with references as a housekeeper for single gentleman; no objection to children; best of references. Apply 563 Sixth street.

YOUNG GIRL WISHES TO DO SECOND work and sewing or waiting on table and second work; good reference. Apply at 921 Twenty-fourth st., from 10 A. M. to 12 M.

HELP—GIRLS — AMERICAN, GERMAN, Swedish, French and Irish cooks, waitresses, chambermaids, nurses, also MEN and BOYS, all kinds, at MITCHELL'S Employment Office, 862 Broadway.

WANTED—HELP, FEMALE.

WANTED—YOUNG GERMAN OR SWEDISH girl, 18 to 20 years with good references, for second work and waiting; none others need apply. 1359 Jackson st., from 10 A. M. to 12 M.

WANTED—TWO EXPERIENCED WAIST hands; none but first-class need apply. Call at 1367 Castro street, Monday morning.

WANTED—A GERMAN OR SWEDISH GIRL for general housework. Call at 1603 Seventh avenue, cor. 22d st., East Oakland.

WANTED — AN INTELLIGENT WOMAN who can travel for one year; references required. Address D. G., Wholesalers.

WANTED—SITUATIONS, MALE.

JAPANESE MAN AND WIFE WANT SITUations as waiter or cook; understand all domestic work; Oakland or country. Address A. B., box 2, this office.

WANTED—HELP, MALE.

WANTED—ELDERLY MAN TO WORK about small place in suburb. Call at 504 Fifteenth street, corner San Pablo avenue, room 9, between 7 and 8 P. M.

BOY WANTED TO WORK AROUND STABLE and run errands. Apply to Nevada Stables, Eighth and Harrison streets.

PERSONALS.

CARPET SCOURING AND CLEANING BY a special process, harmless to the material; carpets cleaned as good as new and made to look as bright as the day they were first laid, by a West India discovery, made popular in Boston by A. J. WOODWARD, who is now prepared to take orders at 718 Sixth st., Oakland.

PROF. MERRILL, ASTROLOGER, 765 Twentieth street, between Brush and West. Horoscopes, $1. Questions, advice, correspondence; children's horoscopes carefully calculated.

CAMILLONI & LAGORIA—Wholesale and retail dealers in Fresh, Salt, Pickled, Smoked and Dried Fish. Depot for Eastern and California Oysters. Families, restaurants, hotels and shipping supplied at the shortest notice, on the most reasonable terms. City Market, Twelfth and Washington streets, Oakland.

D. HILL, PIANO AND FURNITURE mover, southwest corner Thirteenth and Washington; pianos and furniture moved with care at reasonable rates. Leave orders with Metropolitan Furniture Co. Residence 1802 Myrtle street.

HEATING STOVES, COOKING OR OIL ranges, lamp stock, gas heaters, all at low prices, or will exchange for other goods. H. SCHELLHAAS, 408 Eleventh street.

IT PAYS TO BUY THE BEST — THE Schreiber Furniture Co. make a specialty of new bedding, 1157-1159 Washington st. cor. 14th.

LADIES HAIR DRESSING. HAVE YOUR hair dressed at your home, prompt attention to orders and best of service rendered, newest and latest styles. MRS. H. A. AZMON, rooms 18 and 19, Grand Central, 475 Ninth street.

WEST OAKLAND DOOR COMPANY, 1609 Seventh street, sash, doors, windows, blinds, rosewood, new work promptly attended to. Plain and fancy glass kept in stock. If you have a broken window, don't forget to call on me. PETE BRISENO. Telephone 731 5 bells.

NEW FISH MARKET, 813 SAN PABLO avenue; save time and money by patronizing the new firm, fresh fish, frozen oysters, clams, and all kinds of sea food; orders called for and promptly delivered. GREEMAN & BURKEY.

SUPERFLUOUS HAIR—WRITE FOR FREE information how to remove it permanently and at once without slightest injury to the skin. CURTIS CO., 185 Thirty-second st., Chicago.

TABLE LINEN AND HANDKERCHIEFS embroidered; fancy paper work. Reliable Employment Office. MRS CAHILL'S Stationery store, 1215 Broadway.

PICTURES, FRAMES, ETC., AT GREAT reduction. WILHELM'S Art Store, Reliance B'ldg, 501 San Pablo ave., art framing; first class pianos bought and sold, etc.

PROFESSOR W. W. CHAPMAN TEACHES all the latest society and fancy dances. Class nights, Tuesday and Saturday evenings. Academy, College Hall, corner Twelfth and Harrison streets.

HAVE YOUR OLD SUITS CLEANED AND dyed to look like new. We remove all stains and shining spots without injury to the garment. We dye all shades, no matter how delicate. Special attention given to ladies' garments. YOU CAN SAVE 50 PER CENT. Do not forget the number, BOSTON DYE HOUSE, 920 Franklin street, corner Ninth. I. LEWIN, Proprietor.

WILLIAM LUCK, FORMERLY OF STALYbridge, England, will hear of something to his advantage by writing at once to Mr. James Smith, Plumber, Mottram Road, Stalybridge, England. If the said William Luck be dead, any person sending authentic proof before May 31, 1895, to the said James Smith, will be rewarded.

OPEN TUESDAY, THURSDAY AND SATurday evenings, SCHELLHAAS' store. Laborers, mechanics, cordially invited. No trouble to show goods. 408 Eleventh street.

WINES AND LIQUORS.

A DRY TRIP ACROSS THE BAY! Best wines, liquors, mineral waters and fresh beer on tap, together with the best cigars and a bountiful lunch at the Alameda Exchange, No. 7 Market street, San Francisco. PETER HARDER, Proprietor.

HUGO FUGELI'S GRAND ARMY HALL Saloon, Thirteenth street, between Franklin and Broadway, is the place to get a glass of Schlitz Milwaukee beer. Tables for lunches. Best of wines, liquors and cigars.

SCHLITZ MILWAUKEE BEER DEPOT. C. H. RUCKS, proprietor, 466 Twelfth street, Oakland; private entrance for ladies.

HORSE SHOERS.

S. HOGEBOOM—Practical horse shoer, successor to A. W. Fulcher, 510 San Pablo avenue, between Seventeenth and Eighteenth streets, Oakland. Telephone 293.

T. E. CRALTREE, PRACTICAL HORSE Shoer: first-class work guaranteed; special attention given to quarter cracks and interfering; horses sent for and returned. Shop 490 Tenth street. Horses shod for $1.50.

BUSINESS OPPORTUNITIES.

A FIRST-CLASS LIQUOR BUSINESS FOR sale or exchange for Alameda County property. This is a rare opportunity for a good business man. The business has been established fifteen years and has paid well continuously. For full particulars address Business box 2, this office.

FOR SALE—FOR WANT OF TIME TO GIVE it proper attention, we wish to dispose of the Grand Central Provision Depot, on Washington street, between Eighth and Ninth streets. This is an excellent opportunity for a live man; will exchange for Oakland real estate. For particulars apply, OAKLAND FRUIT AND PRODUCE CO., 480 Eleventh street.

FANCY ROCKERS, ALL PRICES AND grades, table chairs and fancy goods for presents; come and see us. H. SCHELLHAAS, 408 Eleventh street.

FURNISHED ROOMS TO RENT.

BELVEDERE HOUSE, 863½ CLAY STREET, has been thoroughly renovated, repapered and newly furnished; sunny rooms with clean bedding and the comforts of a home; rooms single, en suite or for housekeeping. Rates, $2 per month and up.

FURNISHED ROOMS TO LET—A FLAT OF four very sunny furnished rooms; rent $15; convenient to both locals. 318 Sixth street, near Harrison Street Park.

FOR RENT—TWO SUNNY ROOMS, NICELY furnished for housekeeping; terms reasonable. Call or address L. M. Y., 677 21st street.

NICELY FURNISHED, LARGE AND SUNNY rooms in private home, 765 Thirteenth street; one single room and a suite.

THREE WELL FURNISHED ROOMS FOR housekeeping, with bath, for $10. 1159 Seventh street, Adeline station.

TWO FURNISHED ROOMS FOR GENTLEmen or two or three unfurnished rooms for housekeeping; hot and cold water and bath. 1110 Alice street.

CHAIRS TO LET FOR ENTERTAINMENTS and parties. We rent dishes of all kinds. Best and lowest prices at H. SCHELLHAAS', 408 Eleventh street.

ROOMS AND BOARDING.

A LADY HAVING A NICE HOME WOULD like to have two or more children to board; a mother's care; best of references. Address MRS. H., 317 Eleventh street.

PLEASANT ROOMS WITH GOOD BOARD in a private family; central location; references required. Address M. R., box 2, this office.

TO LET—WITH BOARD, SUNNY FURnished rooms with first-class table; home comforts; garden; references. 713 Eighth street, corner Castro street.

SMALL CHILDREN TAKEN TO BOARD; good home and care; references exchanged. Inquire at 571 East Fifteenth st., East Oakland.

A BEAUTIFUL HOME FOR PERSONS OF good references; quiet and refined, excellent table, large garden, sunny rooms, conveniently located near business center; terms reasonable. 156 East Twelfth street, corner Third avenue.

FLATS TO RENT.

FOR SALE CHEAP—FURNISHED COMplete for housekeeping, carpets and bedding included, nice sunny upper flat of 5 rooms also for rent, rent $15; parties going East. Apply at 569 Twentieth street.

TO LET—AN UPPER FLAT OF SEVEN rooms, completely furnished for housekeeping, rent reasonable to right parties. Apply 205 Twelfth st., corner Jackson.

A FLAT OF FOUR ROOMS, UNFURNISHED; also furnished rooms for housekeeping, all modern improvements; near local trains; reasonable rent. 421 Sixth street.

FOR RENT—FLATS OF THREE AND FOUR rooms each, for housekeeping, in the Hanlin block, corner Nineteenth street and San Pablo avenue. Apply at 1457 San Pablo avenue or to J. J. HANLIN.

HOUSES TO RENT.

TO LET IN OAKLAND—HOUSE OF NINE rooms, bath and conservatory, completely furnished for housekeeping. For particulars apply on premises, 963 Filbert street.

FOR SALE—THAT PRETTY COLONIAL house, 1041 Adeline street, next door north of the late Judge McKee residence; must be sold before May 1st; house has nine rooms, all modern improvements; heated with hot water; if not sold will be rented. Inquire on premises.

FOR RENT—A MODERN BUILT DWELLING of eight good sized rooms and bath, on Ninth street, near Grove, facing south, hot and cold water in all the bedrooms, the Grove street cars pass every five minutes within a few feet of the house conveying passengers to all parts of the city; will be rented low to a good tenant. Inquire next door.

$15—FOUR NICE ROOMS, PARTLY FURnished; desirable location; convenient to Market street station. GRAY & NAISMITH, 463 Ninth street.

HALL TO LET—GRAND ARMY HALL TO let one night a week. Apply 1116 Broadway.

TO LET—HOUSE OF NINE ROOMS, BATH and conservatory; completely furnished for housekeeping. For particulars apply on premises, No. 963 Filbert street, Oakland.

TO RENT—HOUSE WITH NINE ROOMS, large yard, assorted shrubbery, 669 Sixteenth street, reduced to $30 per month. Inquire of N. W. WINTON, Notary Public, room 212 Central Bank building, Oakland.

WANTED—ROOMS.

BOARD AND ROOM WANTED IN PRIVATE family by young man; Catholic family preferred, state location and terms. J. J. M., box 2, this office.

LADY WANTS THREE OR FOUR FURnished rooms for housekeeping; gas and bath; will pay $15 to $20 for good location. Address MRS. DELLA FOBD, 1020 Market st., S. F.

STORES TO RENT.

TO LET—ONE HUNDRED DOLLARS GIVES possession of the best location on Washington street, suitable for office or any small business; rent $20. Inquire 1010 Washington street.

FOR SALE—MISCELLANEOUS.

SEVEN SQUARE PIANOS FROM $30 UPwards; several nearly new Upright Pianos at a bargain; installments $ per month. Girard Piano Co., Fourteenth and Broadway.

BROWN LEGHORN EGGS FOR HATCHing; no better stock in the State, can be inspected any time, one setting of thirteen for $1, two settings $1 50. Call at 767 Alice street.

CHURCH AND PARLOR ORGANS AND pianos bought and sold cte 301 San Pablo avenue.

CARPETS CLEANED AND LAID BY THE SCHREIBER FURNITURE CO., 1157 and 1159 Washington street.

MUST SELL A NEW FIRST-CLASS PIANO at a great sacrifice, owner has no use for it. Call at 1375 Eleventh street near Center.

WILSHIRE SAFE, PLATFORM SCALE, letter press, money till and desk; cheap 102 Clay street, San Francisco.

FOR SALE—A FRESH MILCH GOAT. Apply at Half Way House saloon on the San Leandro road.

FOR SALE—A FRESH COW. INQUIRE OF J. KENNY, Map e and Telegraph avenues, near Harlow avenue.

FOR SALE—BEDSTEADS, WITH OR WITHout mattresses, pillows, bolsters and top beds clean and cheap, at H. SCHELLHAAS', 408 Eleventh street, Oakland.

LAMPS, PARLOR OR HANGING, SHADES chimneys, crockery and glassware, stoves and tinware, at H. SCHELLHAAS' store, 408 Eleventh street. We are bound to sell.

ONE SQUARE PIANO, 437, ONE $50, ONE $60, one $125; all in good condition; installments of $5 per month. GIRARD PIANO CO., Central Bank Building.

PARLOR AND BEDROOM SUITS, SOFAS, easy chairs, carpets, oil cloths and mattings at bottom prices, at H. SCHELLHAAS', Eleventh street.

SETTING EGGS FROM THOROUGHBRED light Brahmas for sale, at 750 per dozen. Japanese Nursery, corner 10th and Willow sts.

SECOND-HAND STEINWAY, WEBER, Decker and Chickering pianos; good as new; will sell very low. SHERMAN, CLAY & CO., Thirteenth and Broadway.

THOROUGHBRED BROWN LEGHORN and Partridge-Cochin cockerels, for sale, 1749 Eleventh avenue, East Oakland.

HOTELS.

THE MARKET STREET HOUSE — BEST location in Oakland; new management; thoroughly renovated, new furniture and carpets; dining-room on European and American plan; tables unexcelled; tables continually supplied with the best in the market; only first-class cooks and help employed; special rates to families; half hour trains for San Francisco stop at the door; a comfortable and homelike hotel; most reasonable rates in Oakland. D. C. COLEMAN, Proprietor.

THE MERRITT — NORTHWEST CORNER Twelfth and Franklin streets, one block from narrow gauge depot, sunny rooms and suites with or without board; special rates by the week or month; terms reasonable.

HOTEL METROPOLE—The leading and only first class hotel in Oakland. Corner Thirteenth and Jefferson streets. MESDMES. NORTON & KELSEY, prop.

EUREKA HOTEL—JOHN WINTER, PROprietor; southwest corner Seventh and Washington streets; brand new furniture and best of tables; meals, 25cts. Special rates by the month.

ARCHITECTS AND ENGINEERS.

CUNNINGHAM BROS., ARCHITECTS AND Superintendents, 966 Broadway, Oakland.

E. A. HAGEN, ROOM 5, MACDONOUGH block. Plans, specifications and estimates for architectural work and engineering structures and bridges, and for mechanical work of all kinds.

CIVIL ENGINEERS.

T. W. MORGAN AND ROSS MORGAN, Civil Engineers, room 57, Macdonough Block, Oakland. Room 136, Crocker Building, San Francisco.

CITY REAL ESTATE, IMPROVED.

BARGAINS.
$600—Lot 30x150, 9th ave., East Oakland.
$800—Lot 40x150, Ninth ave., East Oakland.
$1000—Lot 50x150, Ninth ave., East Oakland.
$1250—Lot 50x150, Tenth ave., East Oakland.
$1000—Lot 50x150, Tenth ave., East Oakland.
The above lots are $15 to $20 per foot less than any property adjoining, all situated on elevated ground, fine view, 1 block to electric cars.
GRAY & NAISMITH,
463 Ninth street, Oakland.

$100 CASH, BALANCE ONLY $20 PER month — New modern cottage four rooms and bath; lot 30x100, west side of Linden street; eight minutes' walk from local trains; price $1500; see this. GRAY & NAISMITH, 463 Ninth street.

BARGAINS—ONLY $3300, LARGE HOUSE of 10 rooms, laundry and bath; large barn; Nob Hill of East Oakland; lot 100x150, call and see for yourself. GRAY & NAISMITH, 466 Ninth street, Oakland.

$3000—DON'T FAIL TO CALL AND LOOK at the bran new and modern seven and eight room houses Alden & Garfield are building and selling at $2500, $3000 and $3500; good lots, all street work done; very central location; easy terms, and cannot be duplicated in this city for less than $4000 or $5000. Call at our office, No. 502 Broadway. ALDEN & GARFIELD.

DO YOU WANT A HOME? I WILL BUY a lot and build you a home on your own plans in any part of Oakland or Berkeley, on installments. C. P. KERN, Central Bank B'dg.

YOUR CHANCE FOR A HOME ON THE HEIGHTS—We have a nice place on Vernon Heights, consisting of a nearly new house of seven rooms, four sleeping rooms, and lot 40x132, which we took in exchange and will sell cheap and on easy terms; only two blocks from the cable; high ground, commanding view; street work all done; examine this property. HERON & HOLCOMB, 1090 B'dy.

$1000 WILL BUY A FIVE-ROOM HOUSE and lot 25x80 7½ on Pine street, one block and a half from Seventh street local station. Apply to the Schreiber Furniture Co., 1157-1159 Washington street.

FOR SALE—A FINE NEW 9 ROOM HOUSE; just building; corner lot; two mantles; ten minutes to local train; easy payments. CHAS. P. KERN, Central Bank building, Oakland.

CITY REAL ESTATE, UNIMPROVED.

FOR SALE AT A BARGAIN, FOR TWO weeks—An elevated corner lot, size 50x100 feet, on Thirty-fourth street, near Thirteenth avenue; price $ 00 cash; title perfect. Apply to ALBERT SCHMIDT, 620 12th st., East Oakland.

$650 PER ACRE.

A BARGAIN.

Sixty acres of level land on San Leandro road now offered for sale in one, five and ten acre tracts. Adjoining property has all been subdivided and sold in lots at $3000 to $4000 per acre. Oakland, San Leandro and Haywards Electric road and Central Pacific Railroad pass the property. Only ten minutes to Oakland. Cement walks laid up to line of this property. A grand opportunity to make money. Easy terms, if desired. Send for maps.

WILLIAM J. DINGEE,
460 and 462 Eighth street, Oakland.

COUNTRY REAL ESTATE.

6-ACRE LITTLE HOMES ON EIGHT YEARS' credit. D. H. TWING, Sonoma City, Cal.

A LOVELY LITTLE HOME OF EIGHTEEN acres, one mile from town; A1 soil, half in fruit and table grapes, balance hay, corn and vegetables; nice, home-like house of seven rooms; fair outbuildings, surrounded with lovely shade trees and shrubbery; will exchange for West Oakland or Berkeley property to the value of $3000, and leave balance on mortgage; cash price $4500. D. H. TWING, Sonoma City, Cal.

FOR SALE 150 ACRES, FOUR (4) MILES from Santa Rosa, Cal.; all level valley and 20 acres in bearing orchard and 15 acres in bearing vineyard, balance grain and pasture and house of 9 rooms, barn 30x80, also cow-barn, tool-house, dairy-house; 4 horses, 2 cows, wagons, cart, mowing machine, hay rake, etc. Price $10,000, or will be subdivided in 40-acre tracts. Address P. O. Box 291, Santa Rosa, Cal.

FOR EXCHANGE.

FOR EXCHANGE—160 ACRES OF TIMBER and located near Watsonville, value $2500; will take lots in full payment. Apply to J. S. JOHNSON, 468 Ninth street.

FOR EXCHANGE — THE EXCLUSIVE right of a profitable patent with fourteen years to run; it is a mercantile necessity, indorsed by merchants, bankers and every line of business; sells rapidly; owner will exchange for real estate. Address D. DAVENPORT, box 1, this office.

ATTORNEYS.

A. A. MOORE, SOUTHEAST CORNER OF Ninth and Broadway.

C. L. COLVIN, 854½ BROADWAY, OAKland. Probate matters and mechanic liens specialities.

DODGE & FRY, ATTORNEYS-AT-LAW, 906 Broadway, rooms 21 and 22, Blake & Moffitt building.

FRANK W. SAWYER, ATTORNEY-AT-LAW, 855 Broadway, rooms 16 and 17, Oakland.

FRANK E. JOSEPHS, ATTORNEY AT LAW office 905 Broadway, rooms 45 and 46.

FOX, KELLOGG & GRAY, ATTORNEYS-AT-Law, Pacific Mutual Building, entrance room 6, fourth floor, San Francisco.

FRED L. KRAUSE, ATTORNEY-AT-LAW, room 14, 1003½ Broadway, Oakland, Cal.

G. W. LANGAN, ATTORNEY-AT-LAW, rooms 23 and 24, Blake & Moffitt Building, 906 Broadway, office also at Livermore.

GEORGE F. DE GOLIA, 967 BROADWAY, northwest corner of Ninth st., Oakland, room 3, telephone No. 58.

J. H. SMITH, ATTORNEY-AT-LAW, ROOMS 20 and 21, 957 Broadway.

MELVIN C. CHAPMAN, ATTORNEY-AT-Law, 957 Broadway, Oakland, Cal., rooms 3, 4 and 5.

NYE & KINSELL, ATTORNEYS-AT-LAW, 561 Broadway.

ROBINSON & ADAMS, ATTORNEYS, rooms 11 and 12, 1003½ Broadway. JAS. S. ROBINSON. F. ADAMS.

R. M. FITZGERALD, ATTORNEY-AT-LAW, 465½ Broadway, rooms 1 and 2, Oakland.

SEYMOUR W. CONDON, ATTORNEY-AT-Law, 855 Broadway, corner Seventh street.

SAMUEL BELL McKEE JR., ATTORNEY-AT-Law 957 Broadway, Oakland, Cal.

WILLIAM H. O'BRIEN, ATTORNEY AND Counselor at Law, rm 15, 1003½ Broadway.

ECELETIC PHYSICIANS.

H. T. WEBSTER, M. D., OFFICE 1109 WASHington st. Hours 1 to 4 P. M. Home, Tel. 714 7.

PHYSICIANS' DIRECTORY.

DR. W. J. WILCOX HAS OPENED AN office in the Central Bank Building; hours 2 to 4 P. M. Residence, 461 East Fourteenth street, hours 12 M. to 2 P. M.

DR. MOUSER—NOSE AND THROAT. 1116 Broadway.

WILLIAM B. CHURCH, PHYSICIAN AND Surgeon, 1018 Washington street; hours 10 to 12 A. M., 2 to 4 and 6:30 to 7:30 P. M. Patients received and cared for by trained nurses at residence, 518 Tenth street.

DR. D. CROWLEY, M. D., SURGEON, OFFICE Central Block, 1008 Broadway, Oakland.

DR. H. E. MULLER, PHYSICIAN AND Surgeon. Office hours, 8 to 9 A. M., 1 to 3 and 7:30 to 8 P. M.; Sundays from 8 to 9 A. M. Office telephone 31; residence telephone 511. Office, 1155 Broadway, cor. 13th st, rooms 22-23. Residence, 1138 Filbert, corner 14th street.

EDWIN J. BOYES, M. D. OFFICE, CORNER Thirteenth and Clay streets; telephone 813; residence telephone 307; hours, 11 A. M. to 12 M.; 2 to 4 and 7 to 8 P. M.

OCULISTS AND AURISTS.

DR. HUS, PHYSICIAN AND SURGEON from Leyden University, Holland, Europe. OCULIST—Office, Oakland, Central Bank Building, hours, 2 to 4. Residence 558 Hobart street, Oakland.

H. G. THOMAS, M. D.—EYE, EAR, NOSE and Throat. Office, Central Bank B'dg.

SOUTHARD W. F.—OFFICE IN SAN FRANcisco only, 603 Sutter street. Hours from 11 to 12 A. M. and 1 to 3 P. M. From 9 to 11 A. M. by appointment. Telephone 5572.

DENTISTS.

S. P. TATE, DENTIST, HAS REMOVED HIS office to 1018 Washington street

Oakland Tribune

PUBLISHED DAILY (Sundays excepted)
—AT—
413, 415 and 417 EIGHTH STREET
—BY THE—
TRIBUNE PUBLISHING COMPANY,
WILLIAM R. DARGIE, President.
DELIVERED BY CARRIER.
AT FIFTY CENTS A MONTH.

OUR EASTERN OFFICE.

The Eastern office of THE TRIBUNE, 186 World Building, New York City. Complete files of THE TRIBUNE may be found there. Visitors always welcome.
E. KATZ, Manager.

AMUSEMENTS.

PEOPLE'S—Will O' the Wisp.
CALIFORNIA—The Girl I Left Behind Me.
GRAND OPERA HOUSE—The Lightning's Flash.
ORPHEUM—Specialties.
TIVOLI OPERA HOUSE—The Bohemian Girl.

PICNICS.

SHELL MOUND PARK—April 14—Anit Lilienthaler Verein.

TUESDAY.....APRIL 9, 1895

THE WEATHER.

FORECAST MADE AT SAN FRANCISCO FOR 36 HOURS, ENDING AT 5 P. M., APRIL 10, 1895.

Northern California—Fair, nearly stationary temperature tonight, probably slightly warmer Wednesday; fresh, generally westerly winds.

Southern California—Fair, nearly stationary temperature, light to fresh, generally westerly winds, probably shifting to northerly.

SAN FRANCISCO AND VICINITY.

Fair, nearly stationary temperature, fresh westerly winds, becoming variable.

W. H. HAMMON,
Forecast Official.

WHEN Douglas Tilden publicly assailed the best friends he ever had he invited statements that can never be set down to his credit. There are others yet to be made that cannot now be withheld because they make for the ends of truth and justice.

AND now it is said that Lambert will not return to Oakland. Well, who wants him? His punishment will be as great as he can bear as a fugitive from justice. In Hawaii he will be known only in that character. There can be no future there for a man whose record will soon be as well known as it is here.

REV. DR. PARKER, rector of St. Peter's Protestant Episcopal Church of Brooklyn, recently declared that he had gained a larger experience of the wickedness of some of the people who are church goers. Some of them would drop a cent into the box and others would give nothing. He cites one instance where a man hired a pew in another church and cleared $250 a year by sub-letting it, while he came to Dr. Parker's free-pew church. The rector announced that he had thoroughly tested the free-pew system and found it a failure.

Advance in the Price of Silver.

The fact that the price of silver advanced about 10 cents an ounce in two weeks has been regarded by many as the beginning of more prosperous times for silver miners. The rise was equivalent to about 15 per cent. If it were permanent, it would add not less than $25,000,000 in value to the annual production of silver in this country. This advance was in part speculative. Peace negotiations now in progress between Japan and China probably had something to do with the advance. The Bi-Metallic Conference, to be held in Europe in May, may have had a favorable influence. The silver production in this country has greatly fallen off. A great many silver mines have been closed. Gold mines that had been neglected and abandoned have been made productive. The African gold fields are rapidly increasing the output.

The question of bimetallism will be taken up and discussed at the coming monetary conference with far better prospects for silver than at former conferences, especially if England takes part in the discussion. The advance in the price of silver may be only temporary. But if England and Germany now take a stand in favor of silver at the coming conference there would probably be a permanent advance in the price. That is the view held by many who never let a favorable indication escape observation.

A Blow at the Income Tax.

The income tax has been hit pretty hard by the decision of the Federal Supreme Court. It is a pity that it was not entirely knocked out. The tax is found to be unconstitutional, so far as it relates to the rent of lands and all incomes derived from Government bonds, State, county and municipal securities. This taxation will survive in some of its worst features to vex the people. It was estimated that if the tax was not disturbed, it would yield a revenue somewhere from $50,000,000 to $70,000,000.

Landlords and bondholders have escaped. Four judges held the entire law to be unconstitutional, and four judges held otherwise. The law, therefore, stands, with the exceptions already noted. There are other cases that have gone up on appeal that may yet result in setting the whole act aside. One judge has been laid aside by physical infirmities. Had he been present the decision might have gone against the entire law. The points decided only make the income tax more unequal in its operations. It is one of the most unpopular and unfortunate pieces of legislation that was devised by the last Congress.

The decision now, to the extent that it goes, is squarely against rulings made a quarter of a century or more ago, when the income tax, then designated as a war measure, was upheld as to all its provisions. The present law was devised to meet the deficiency of revenue, consequent upon a modification of the tariff. It was defended as a measure to equalize burdens. Rich men that the tariff did not reach, would be reached by this income tax. They have been reached and set free to a great extent by the decision just rendered.

By Way of Illustration.

The world has heard much of late years on the part of certain art theorists, that there is no connection between art and morals. In special instances it is certain that there is no such connection. Oscar Wilde was an exponent of this theory. All the fleshly school had prated and babbled in pretty much the same way. But no one of these ever executed a really great work of art. Sturdy old John Ruskin held such twaddlers in contempt.

The great pictures and sculptures that make the names of the old Italian artists immortal all had the closest relation to morals, and most of them to religion. These great artists frequently chose religious subjects. The church was their most munificent patron. It taught that there was the closest relation between art and morals. The artist put his character into his work. If he had a strong personality his work survived. If he was a weak man it disappeared and his name was forgotten.

The fleshly school has for more than a quarter of a century denied that art had any relation to morals. The work was to be accepted for art's sake. These new school men kept on pottering with their canvases, and storming the while about a neglectful world that cared nothing for their work. If the artist was a dissolute fellow, unclean and utterly depraved, that had nothing to do with his work. But the world, with uncritical eye, saw or felt that it had much to do with art. The moral character of the man came out in his work. He could not conceal that. His personality was there. Here and there a genius appeared, but his work did not survive. It lacked the one great condition of vitality. There were striking pictures that survived for a year and a day. But the work of the peasant who painted "The Angelus" will survive for centuries.

This theory of the total separation of art from morals was taken over into the literary world. Swinburne wrote erotic and sensual verses. Zola wrote many of his stories with such utter disregard of any code of morals that literal translations were not allowed in England. There were great numbers of story writers who followed in the wake of this consummate genius. The French Academy with its forty "immortals" refused to admit Zola to membership when a vacancy occurred. He had been knocking at the doors for many years for admission. He had more genius than many who had been admitted. But the Academy with a broad liberality that could admit Renan, the sceptic, refused to admit Zola, on account of the sensual character of his writings. They have been read extensively. But another generation will know and care little about them.

This theory of the separation of morals from art was taken up by a number of female writers. Some of them fairly reveled in nastiness. Erotic literature was accentuated by them beyond any other class of story writers. The woman who voluntarily writes an impure story does, in such instances, separate art from morals; and she does more—she gives convincing evidence to the world that she lacks the very purity of mind that is so strikingly illustrated in her stories. Oscar Wilde has been above the surface long enough to make the most of this false art theory. Now he is beneath the surface.

Lake Superior or Lake Nyanza?

Now comes the word that Lake Superior is not the largest body of fresh water in the world. The proof is not conclusive. Geographers for half a century have assumed that there was no other lake in the world as large as Superior. But within a few years the great Victoria Nyanza lake has been discovered in the heart of Africa. Reclus, the great geographer, is cited as holding that this African lake has more square miles than Superior. According to his computation Nyanza has an area of 83,000 square kilometres, while Superior has only 81,000.

The New York *Sun* cites the data, but holds that the best sources of information give Lake Superior 31,000 square miles and Victoria Nyanza about 30,000 square miles. But this African lake has never been accurately surveyed. Dr. Bauman is cited as having discovered a deep bay on the southeast coast of the lake, around which he was five days in walking. That discovery has since been named "Bauman's Gulf" and greatly enlarges the estimated area. But every American boy and girl that has been taught geography in the public schools for the last fifty years will still hold with patriotic fervor that Lake Superior is the largest body of fresh water on the globe. If it is not, so much the worse for the new geographers.

Good Government in Alameda.

The ticket brought out and supported yesterday by the Good Government Club of Alameda, made a clean sweep of that city as to all important offices. That city has always been fortunate in having a good administration. It has made solid improvements. Its streets are maintained in good order. Public improvements are conducted on both conservative and progressive lines. Taxes are comparatively low. All these things tell for the prosperity of that attractive little city. The election yesterday confirms the wise policy that has been sustained for so many years.

IT was not a nice thing to charge President Cleveland with intemperance. It is not a wonder that he should denounce the author as circulating a false-hood. Similar stories were put in circulation months ago. But the proof was always lacking. The Chief Magistrate of the nation has a character to maintain that ought not to be assailed even by the tongue of a common slanderer.

Highest of all in Leavening Power.—Latest U. S. Gov't Report.

Royal Baking Powder
ABSOLUTELY PURE

Alone.

Since she went home—
Longer the evening shadows linger here,
The winter days fill so much of the year,
And even the summer winds are chill and dear,
Since she went home.

Since she went home—
The robin's note has touched a minor strain;
The old glad songs breathe a sad refrain,
And laughter sobs with hidden, bitter pain
Since she went home.

Since she went home—
How still the empty rooms her presence blessed;
Untouched the pillow that her dear head pressed;
My lonely heart hath nowhere for its rest,
Since she went home.

Since she went home—
The long, long days have crept away like years,
The sunlight has been dimmed with doubts and fears,
And the dark nights have rained in lonely tears,
Since she went home.

—*Robert J. Burdette.*

The higher education of women is incomplete unless she understands baking with Dr. Price's Baking Powder.

NOTES AND EXCERPTS.

Most of the opposition to Tom Reed within his own party probably comes from men who have at some time been the object of his ridicule. Sarcasm is a dangerous gift; it is a very effective weapon, but it is frequently effective in a boomerang fashion—it returns to lacerate its hurler. Probably Tom Reed wishes he had not tried to be as funny as he could be.

There is a pretty sharp point in an illustrated squib in the *Harlem Life*. A well-dressed lady and gentleman, the lady with a bird on her hat, are walking along a country road. On a branch of a tree sits an oriole, with several young orioles by her side. And as she sees the lady she is represented as saying: "Look, my children! There goes the monster that wears your poor father!"

Two miles of bad road, surrounded by many miles which are of the best, is an object lesson which impresses the traveler, but the object lesson that comes right home to the farmer is the one mile of good road he comes on to after struggling through many miles of sand or mud with half a load. And while rolling easily along the smooth surface the working down of his own mind will do more to solve the road problem, so far as he is concerned, than would volumes of theory. These "sample miles" are being built in many places and with most encouraging results.—*Good Roads.*

Inventor Edison is buying back the phonograph, and proposes to improve it so people can hear a complete opera or a complete novel from it.

Rev. Frank De Witt Talmage, in impressing upon his Pittsburg congregation the evils of temper, said that it ended Conkling's political career and lost Blaine the Presidency.

It is suggested that the machine gun, if certain economical considerations could be adjusted, would find a valuable place among the useful arts of peace. As a feller of trees there is no agency in the world like it. Admiral Sir Edmund Commerell in alluding recently to the superiority in workmanship and effectiveness of the Maxim gun, said that .303 Maxim was capable of cutting down a tree 17 inches in diameter in a quarter of a minute. He would not only defy any other gun to do this, but he would give any battalion in her Majesty's service five hours' firing as much as they liked, at whatever range they pleased, and they would not do the same thing.

Old John Jacob Astor decreed in his will that the Astor House should never be used for anything but hotel purposes. He always took great pride in the grandeur of New York's first large inn.

The first book printed in New York bears the date 1691. Its title is "The Laws and Acts of the General Assembly for Their Majesties' Province of New York."

Prince Richard Metternich having died without leaving a son, the famous Johannisberg vineyards have reverted to the Crown of Austria.

Judge Lyman Trumbull of Illinois, at the age of 82, enjoys splendid health and undiminished intellectual activity. He is championing Debs before the Supreme Court.

Baron Kingswater of Austria gave 1,000,000 florins for a wife. She was a Christian, and he had to be baptized to get her. By changing his religion he lost the money under his father's will.

By irrigation 25,000,000 acres are made fruitful in India alone. In Egypt there are about 6,000,000 acres and in Europe about 5,000,000. The United States has just begun the work of improving waste areas and has already about 4,000,000 acres of irrigated land.

One of the marine wonders of the world is the great Barrier Reef of Australia. This stupendous rampart of coral, stretching in an almost unbroken line for 1250 miles along the northeastern coast of Australia, presents features of interest which are not to be equalled in any other quarter of the globe. Nowhere is the action of the little marine insect, which builds up with untiring industry those mighty mountains with which the tropical seas are studded, more impressive; nowhere are the wonderful forces of nature more apparent. By a single process of secretition there has been reared in the course of countless centuries an adamantine wall against which the billows of the Pacific, sweeping along in an uninterrupted course of several thousand miles, dash themselves in ineffectual fury. Enclosed within the range of its projecting arms is a calm inland sea, dotted with a multitude of coral islets, and presenting at every turn objects of interest alike to the unlearned traveler and the man of science.

A leading man among florists is reported to have told a lady recently, who applied for an entire decoration of green and white carnations for a debutante dinner, that he had banished them from his green-houses, as the dye that was used to give them their brilliant green hue was too poisonous to be inhaled by human beings. Another revelation made by this same florist was that a certain worm or microbe, absolutely fatal to the plant, had recently appeared in the American Beauty roses, and that the liquid with which they were syringed to destroy the insect was such a deadly poison that it was no longer safe to bury one's nose in the heart of the flower in order to enjoy its perfume. Alas! says a correspondent, for the happy days when microbes were unknown and human lives seemed to extend themselves out to a very reasonable length without any knowledge of the risks that assail them at every turn.

Strict observance of hygienic laws insures healthy vigor of brain and body. Price's Cream Baking Powder as an aid is indispensable.

BREEZY BITS.

Old Bache—That's a handsome pair of slippers you're wearing, Harry.

Harry—They ought to be; I'm sure they cost enough. My wife made them and then coaxed out of me the price of a sealskin jacket.—*Tid-Bits.*

"What is the matter with that man?" asked the inquisitive small girl in the theater.

"The man sitting in the front row?"

"Yes'm. The one whose hair is too small for him."

"The women of America have broken away from tradition very remarkably," said one titled foreigner to another.

"Yes," was the reply. "They will make proposals of matrimony instead of the men before long."

"That will be nice. It would be a good idea for us to make it a rule to consider only sealed bids."

"This is a funny world," said Li Hung Chang.

"Yes, sir," said his sycophant dutifully; "a very funny world. Ha, ha!"

"I did not mean 'funny' in the sense of 'humorous,'" rejoined the great general severely. "I was pondering over the fact that with our cautious and fleet-footed soldiery a great many men can make war without anybody getting hurt; while one man can't make peace without getting severely wounded before he really meets the enemy.

America One Hundred Years Ago.

New York World.

Every gentleman wore a cue and powdered his hair.

Imprisonment for debt was a common practice.

There was not a public library in the United States.

Almost all the furniture was imported from England.

There was only one hat factory and that made cocked hats.

Virginia contained a fifth of the whole population of the country.

A gentleman bowing to a lady always scraped his foot on the ground.

Two stagecoaches bore all the travel between New York and Boston.

The whipping post and pillory were still standing in Boston and New York.

Beef, pork, salt fish, potatoes and hominy were the staple diet all the year round.

SUFFERERS FROM COUGHS, SORE THROAT, etc. should be constantly supplied with "*Brown's Bronchial Troches.*"

"My Cake is Dough," did not use Sperry's Flour.

ABOVE all others, SPERRY'S FAMILY FLOUR.

Girard Piano Co., 14th and Broadway, sell new pianos on $10 monthly payments.

Nettie Laymance, leading milliner, 955 Broadway.

FOR fine old Kentucky Bourbon and Rye Whisky go to Theo. Gier's, 995 Washington st.

DON'T TRAVEL
Unless Your Tickets Read Over
NORTHERN PACIFIC RAILROAD

When going East, "B" sure that you get your ticket via the Northern Pacific Railroad. Our train service is unsurpassed by any other line. Our upholstered tourist cars are the finest in the United States, in fact our whole train is the very latest and best in use. For maps etc., inquire of F. K. STATELER, General Agent, 638 Market street, San Francisco.

THE OVERLAND FLYER.

The Union Pacific Railway is the only line running Pullman drawing-room sleepers and dining cars, San Francisco to Chicago without change in three and one-half days. Only four and one-half days to New York.

Select tourist excursions to Chicago daily without change, in Pullman upholstered tourist cars.

Steamship tickets on sale to and from all points in Europe.

For sleeping car accommodations and tickets call on or address D. W. HITCHCOCK, General Agent, 1 Montgomery street, San Francisco.

UNION OVERLAND TICKET OFFICE.
Agent for all Steamship Lines.
CEO. E. SEAMAN, Pass. Ag't
14th & Broadway, Macdonough B'ldg.

Canadian Pacific Railway and "Soo Line."

The famous tourist route. Its scenery grand and interesting. Its dining cars unexcelled. Its sleeping coaches marvels of comfort. "Empress Line" Steamers for China and Japan. Also Canadian Australian S. S. Line. For Tickets, General Information and Descriptive Pamphlets apply to

ROBERT KERR, Gen. Pass. Ag't. Winnipeg, Man.
M. M. STERN, Dist. Passenger Agent. Chronicle Bldg. San Francisco.

BROWN and McKINNON.
Oldest Merchant Tailors in Oakland.
We carry a full line of all desirable staple goods and latest novelties.
Spring goods just in.
Go TO BROWN and McKINNON,
1018 BROADWAY.
Everts Block.

The U. S. Gov'ment officially reports ROYAL Baking Powder superior to all others in leavening strength (*Bulletin 13, Ag'l Dep't, p. 599*). It is the best and most economical.

ADVERTISEMENTS.

GREAT 6 DAYS'
SPECIAL SALE
—OF—
NEW LACES and EMBROIDERIES

In connection with other attractions we have just uncased a gigantic purchase of new Laces and Embroideries, which we bought at discounts that enable us to place them before our customers this week.

AT HALF PRICE AND LESS!

POINT DE VENISE LACE.

At 12½ Cents Per Yard.
ISIGNY IMITATION POINT DE VENISE LACE, 7 inches wide, worth 25c, will be placed on sale at 12½c per yard.

At 20 Cents Per Yard.
ISIGNY REAL POINT DE VENISE LACE, 3 inches wide, regular price 45c, will be placed on sale at 20c per yard.

At 35 Cents Per Yard.
ISIGNY REAL POINT DE VENISE LACE, 4½ inches wide, regular price 75c, will be placed on sale at 35c per yard.

BLACK BOURDON LACE.

At 25 Cents Per Yard.
BLACK SILK BOURDON LACE, 6½ inches wide, regular price 50c, will be placed on sale at 25c per yard.

EMBROIDERIED FLOUNCING AND DEMI-FLOUNCING.

At 35 Cents Per Yard.
WHITE HEMSTITCHED EMBROIDERED SWISS DEMI-FLOUNCING, 26 inches wide, regular price 75c, will be placed on sale at 35c per yard.

At 50 Cents Per Yard.
WHITE HEMSTITCHED and SCOLLOPED EDGE SWISS DEMI-FLOUNCING, 26 inches wide, regular price $1, will be placed on sale at 50c per yard.

At 50 Cents Per Yard.
WHITE HEMSTITCHED and SCOLLOPED EDGE SWISS FLOUNCING, 42 to 45 inches wide, regular price $1, will be placed on sale at 50c per yard.

J. J. O'Brien & Co.
MURPHY BUILDING
Market and Jones Streets
SAN FRANCISCO

REDUCTION
—IN—
PRICES OF MAPS

Latest Official Map
—OF—
OAKLAND AND VICINITY
Including Alameda, Berkeley and Fruit Vale, Colored.

Large Maps Reduced from $12.50 to $7.50 each
Small Maps Reduced from 50 cents to 25c each

SEND IN YOUR ORDERS, THERE ARE ONLY A LIMITED NUMBER LEFT.

WILLIAM J. DINGEE
460 and 462 Eighth St.
OAKLAND.

FOR RENT!
Fine Modern, Two-Story, Furnished House of 8 Rooms and Bath,
—SITUATED ON—
NINTH STREET, NEAR OAK ST.
OAKLAND.
Two blocks from broadgauge station; rents for only $60 per month; water free.
For further particulars or keys to above apply to
WILLIAM J. DINGEE,
460-462 Eighth St. - - Oakland.

BARGAINS, REAL ESTATE

$1600—Lot 100x150; Vernon avenue; a bargain.
$3150—Lot 200x200, on Seventeenth avenue in East Oakland. 6203
$8000—Lot 50x190, west side of Webster st., having two frontages; two-story house of 9 rooms and all conveniences. 6201
$11,000—Lot 100x250. Corner lot on Broadway; a bargain.

J. H. MACDONALD & CO.,
470 Ninth St., near Broadway, Oakland

FOR SALE—Good paying business; $800 cash or half interest, $450; two years' lease of premises; owner obliged to go East.

$4000 Will buy a good seven-room house; fine order; large lot; centrally located.

$2000 Cash will get a great bargain; six rooms, bath; good barn; first-class location.

BARGAINS all along the line.
BENHAM & THOMAS
465 Ninth Street.

AMUSEMENTS.

THE MACDONOUGH THEATRE
CHARLES E. COOK - - Manager.
2 NIGHTS, Commencing Next Wednesday
J. K.
EMMET
"OUR FRITZ,"
—IN—
"Fritz in a Mad House."
Seats on Sale Today. Popular Prices.
COMING—"The Girl I Left Behind Me."

RACING! RACING!

California Jockey Club, Winter Meeting.
BAY DISTRICT TRACK, Commencing October 27th—Until Further Notice.
Racing every Monday, Tuesday, Wednesday, Thursday, Friday and Saturday. Five or more races each day. Races start at 2 P. M. sharp, rain or shine. McAllister and Geary street cars pass the gate.

PEOPLE'S THEATER.
Cor. Twelfth and Washington sts.
Week Commencing Monday, April 8th.
Last Week! Farewell Performances! of the Distinguished Author-Actor, EDGAR SELDEN, in his great Irish Comedy Drama, "WILL O' THE WISP."
Supported by his own Selected Company.
Coming—Engagement Extraordinary of the talented emotional actress, ETHEL BRANDON.
LADIES' and CHILDREN'S Matinee Saturday, 2 P. M. Popular prices—10c, 20c, 30c; box seats, 50c.

FRUIT BLOSSOMS
—AT—
HAYWARDS PARK
Wild Flowers in the Canyon.
Refreshments at the Club House (Cuisine First-class)
MUSIC ON THE VERANDA EVERY SUNDAY
Take the cars of the Oakland, San Leandro and Hayward Electric Railway, Consolidated.
BLOSSOMS! FRAGRANT BLOSSOMS! FRUIT BLOSSOMS!—EVERYWHERE.

COAL OIL
Best and Safest Oil Manufactured

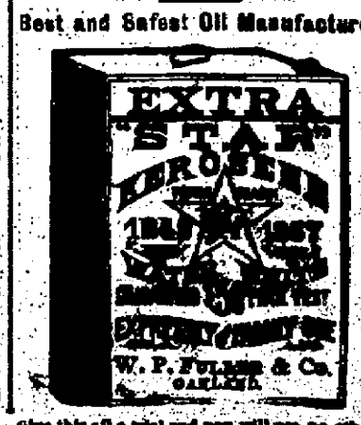

Give this oil a trial and you will use no other.

BOGUS STAMPS.

Counterfeiters Hop on to a New Trick.

Thousands of Dollars Made by the Swindle.

The Whole Country Has Been Flooded by the Operators.

CHICAGO, April 9.—The *Tribune* says: The United States Secret Service operatives in Chicago and Washington have unearthed probably the most unique, and at the same time important swindle ever perpetrated upon any government. Its magnitude can only be guessed at, but it is believed thousands upon thousands of dollars have been secured by a number of skilled counterfeiters, who have reproduced with wonderful skill and accuracy the pink two cent stamp of commerce.

Whether the counterfeiters have accomplices in dishonest postmasters is not known.

It is thought the country is flooded from New York to San Francisco with these spurious stamps and the United States has been carrying millions of letters from which not one cent of revenue was received.

Chicago has apparently been the headquarters of the gang, and its product has been shipped to distributing points through express companies.

Just exactly how the information reached the Government officials is not known.

But they evidently got a straight tip, for last evening Captain Stuart of the Postal Inspector's Department and Captain Porter of the United States Secret Service Bureau called at the Wells, Fargo office.

They were taken in the storeroom and there found an oblong package looking like a big roll of music.

It contained 10,000 of the counterfeit stamps.

It was impossible to get Inspector Stuart or Captain Porter to say a single word regarding the case.

No one in the postoffice knew anything of the case.

It was said in Washington that while the gang has had headquarters in Chicago, it has operated in St. Louis, Cincinnati, Buffalo, and as far west as San Francisco.

WHAT THE OFFICIALS SAY.

WASHINGTON, April 9.—Chief Inspector Wheeler of the Postoffice Department refused to say anything about the stamp counterfeiting in Chicago, though he has received several telegrams concerning the affair.

It was learned from other officials, however, that the extent of the counterfeiting has been over-estimated.

Third Assistant Postmaster General Craig says counterfeit stamps have carried letters through the mails and been cancelled, but that stamp counterfeiting cannot be carried on to any great extent, as the cost of making stamps and the difficulty of disposing of them is so great as to render counterfeiting of little profit.

Large packages of stamps are usually bought from responsible and known men.

Unknown persons having stamps to sell, he added, are under suspicion of having stolen them, and large purchasers, therefore, are not likely to be made from them.

Chief Hazen of the Secret Service Division Treasury Department received a telegram today from one of his agents at Chicago, stating he had seized $700 worth of counterfeit 2 cent postage stamps.

They have been shipped from Buffalo, and were due in Wells, Fargo express office.

The officials have been on the alert for something of this kind since July, when they learned of a man making inquiries under suspicious circumstances as to the process of printing stamps.

Officials of the secret service are working on the case in connection with the postoffice inspectors.

"I'll have no bigger; this doth fit the time
And gentlewomen wear such caps as these"—protests bonny Kate to mocking Petruchio. So does Price's Cream Baking Powder fit our troublous times; gentlewomen will have none other.

CONNERS GOES FREE.

It Turns Out He Did Not Steal the Diamonds.

DENVER, April 9.—The Chief of Police of Jackson, Miss., and Detective Sachse of the Chicago Pinkerton agency arrived in town today to take into custody William Conners, arrested here a few days ago.

The prisoner did not prove to be the right Billy Conners.

A man of that name answering almost exactly the description of the Denver prisoner broke open the safe of the Baurgloms' Jewelry Company in Jackson and stole $5000 worth of diamonds. His pal, John McGowan, was captured by the Pinkertons in Memphis.

BUSINESS BETTER.

Marshall Field Talks on the Effect of the Tariff.

NEW YORK, April 9.—Marshall Field, the millionaire head of the big Chicago drygoods firm, was seen by a reporter last night just before he left for home after a tour in the South.

He said that business was improving all along the line.

"A very marked improvement in our trade has set in," said Mr. Field, "and we have reason to believe that it will continue to improve.

"The new tariff is all right.

"Business is better because there is an increased demand for goods reduced in values by the new tariff schedules.

"The manufacturers will not suffer; they have sufficient protection under the new law."

PROPERLY
PREPARED
PRESCRIPTIONS

Cut Rate Prices

FLINT'S
DRUG STORE
1171 BROADWAY
Corner Fourteenth St.

AFTER ALTGELD

Chauncey Depew Gives Him a Hard Deal.

Anarchistic Methods Are Badly Ripped Up.

The New York Orator Gets Back in First Class Style.

NEW YORK, April 9. — Chauncey M. Depew last night replied to a recent interview with Governor Altgeld of Illinois. Said Mr. Depew: "This man Altgeld is an irridescent human humbug. He flutters in the uncertain sunshine of notoriety. I did not mention his name in my speech. I said that Debs raised a revolution that awed two Governors, and which it took the United States troops to quell.

"It seems that he has found the shoe fits him, and has without any further urging put it on. He stands convicted upon his own testimony.

"He says I prefer to wrap myself in the American flag. I judge that he is angry because I do not wrap myself in the red anarchistic rag that he has adopted.

"I think I will stick to the stars and stripes. He culminates his remarkable epistle with the assertion that I don't know anything about railroads. I have been ten times elected president of the New York Central Railroad by its 13,000 stockholders and never had a vote against me. I will wager that he cannot be elected once to his office after a fair hearing.

"Mr. Altgeld is an odd mixture. He is worth three or four million dollars—far more than I am. The assertion of the people with whom he associates is that no man accumulates more than $1,000,000 in this world unless he steals it.

"I don't need to work out the problem any further. Altgeld owns the largest building in Chicago. His cry is always for a division of property.

"He knows very well that the rest of the people will not allow it and he gets all the credit of being a reformer, without endangering his fortune. If he would practice his preaching he would divide his property first and then, after setting his example, call on the rest of the country to follow his lead."

IN A HOT PLACE.

Four Prisoners Held in Jail at Tabasco.

SAN JUAN BAPTISTA, State of Tabasco, Mexico, April 9.—Four prisoners are held here as the result of alleged criminal participation in the late border difficulties between Mexico and Guatemala.

They are named Joaquin Cetina, Diago Feligrana, Edward Soubikeousky and Vellon.

The latter is French, one is a Pole and the remaining two are Mexicans, and they were brought from the Pacific coast border on the last steamer.

As two of the parties are foreigners, it is probable they will make appeal to their respective governments for protection.

ONLY A HOAX.

The Bones of a Whale Shipped to the Cherokee Strip.

LAWRENCE, Kan., April 9.—Dr. W. W. Williston, professor of palentology in the University, has returned from Humboldt, where he examined what purported to be the fossil bones of an enormous animal found in the Cherokee strip. He declared that it was only an ordinary whale.

How a modern whale ever reached the center of the continent could probably be explained better, he says, by the persons who claimed to have disinterred it in the Indian Territory.

The bones were evidently shipped in several years ago and buried. They were not petrified and it is nothing more or less than a money-making hoax.

Life is short and art is long. The art of good cooking is facilitated thro' Dr. Price's Cream Baking Powder.

TOO MUCH WATER.

Disastrous Results of the Rains in Pennsylvania.

BRADFORD, Pa., April 9.—Owing to the heavy rains since Sunday, the Tunugowant is out of its banks and the lower part of the city is flooded to a depth of eighteen inches.

Six inches of water is pouring through the Oil City House, and is still rising. Traffic will be suspended unless the water recedes.

Reports from neighboring towns say several bridges have been swept away.

Newfoundland Is Ambitious.

OTTAWA, Ont., April 9.—One of the stipulations which Newfoundland delegates will insist on, should the union take place, will be a fast steamer service between the nearest Canadian point and the west shore of the island, there to connect with a railway now under construction across the island. In this connection, Sanford Fleming, the well known engineer, says the intercolonial railroad would be utilized as a link in the great passenger and mail route between America and Europe. By this means the Atlantic from land to land could be crossed in three days.

Socialists Kick.

PARIS, April 9.—French socialists are organizing a meeting to protest against sending a squadron of French warships to Kiel to take part in the ceremonies attending the opening of the Baltic and North Sea canal in June. An Alsatian delegate proposed that the Strassburg monument on the Place de la Concorde be draped with crape upon the day of the opening of the canal.

German Restrictions.

WASHINGTON, April 9.—German agrarians are missing no opportunity to strike at American agricultural imports that promise to find market in Germany in competition to their own products. Their latest attack is upon American cracked oats. The facts have been reported to the Department of State by the Consular officer.

Mrs. Miles Is Better.

NEW YORK, April 9.—Mrs. General N. A. Miles, who was stricken with a light attack of heart failure last night, is very much improved today.

ON TO PEKIN.

Japs Are Averse to Calling a Halt Now.

The Press of the Country Voices the Sentiment.

Absurd Plan of a Chinese Sage to Repel the Invaders.

WASHINGTON, April 9.—Japanese mail advices up to March 16th show that in the native press the peace mission of Li Hung Chang occupies a leading place.

As they attach much importance to the present embassy, the papers state their ideas on the terms of peace more definitely than heretofore.

While some journals are moderate in their demands, others declare in unequivocal terms that peace is an impossibility until the flag of the rising sun floats over Pekin.

The *Mainichi*, in rather a philanthropic manner, advocates annexation of a part of continental China, not merely for the two usually advanced reasons (to secure the independence of Corea and the maintenance of peace in the East), but for two others, viz., that it would be contrary to the principles of humanity to suffer the Chinese in the newly occupied districts to fall again under the barbarous rule of China, and it would be regretable in the interests of Chinese in general if, after the war, they did not have enlightened Chinese near by to instruct them in the arts and sciences of civilization.

"An excellent scheme for the annihilation of the Japanese," submitted by a sage of high repute, is produced from a Chinese newspaper.

The scheme was originated in answer to a proclamation of the Governor of Nanking, who ordered all those under his jurisdiction to devise some scheme for the destruction of all Japanese.

A REMARKABLE PLAN.

The scheme is this: Every soldier should be armed with a sword, long bamboo pole and a bucket of water.

The pole and bucket should be held with the left hand while the sword is grasped with the right.

On charging down upon the enemy the buckets should be hurled at the opposing ranks, so as to wet their powder and render the guns useless.

The bamboo poles should then be thrust between the legs of the enemy and given a twist, which would cause the Japanese to topple over in confusion.

After that it would be an easy matter to finish off the dripping and prostrate foes with swords.

The Governor drove the pseudo sage from his presence in a fit of rage.

Evidently, the stoutest resistance the Japanese expeditionary army as it advances on Pekin, will meet, says one of the Japanese papers, will be by the Mohammedan soldiers of China.

This was indicated in the conduct of General Tsao, at the battle of Phyong Yanga. He acquitted himself as a true general should, while Yeh and other Chinese generals disgraced themselves by pusillanimity. General Tsao's conduct at Phyong Yang and Admiral Ting's at Wei Hai Wei, were, the paper says, the solitary bright spots in China's dark record during the war.

Tsao was a patriarch of the Chinese Mohammedans.

Stories have been told that when the report of Tsao's death reached his native district, his wife declared she would collect some 8000 Amazons and avenge the death of her husband and the Mohammedans shared her resolution.

"There are no longer Pyrenees" Napoleon asservated. There would no longer be alum baking powders if consumers did not extend them patronage.

Bound for the Coast.

DENVER, April 9.—Nearly 175 delegates to the twentieth annual convention of the International Association of Car Accountants, which will be held in San Francisco, April 15th to 18th, arrived in Denver and spent the day taking in the sights. Frank M. Luce, who is in charge of the excursion, said that it would be the first convention of car accountants ever held on the Pacific coast.

Schools for Alaska.

WASHINGTON, April 9.—Secretary Smith has decided to use the $5000 he was authorized to expend for the education of Indians in Alaska in building two schoolhouses, one at Douglas Island and the other at Kotchikan. Plans for the buildings are in course of preparations.

Silver in Demand.

LONDON, April 9.—The *Standard* today says: Silver is in good demand, owing to the news that the Japanese terms for peace with China stipulate for the opening of a large section of China to foreign trade. It is believed that this will lead to an increased demand for silver in the East.

In Port.

HALIFAX, April 9.—Arrived—Siberian, from Glasgow.

LONDON, April 9.—Massapequa, from Baltimore.

LIVERPOOL, April 9.—Norseman, from Boston.

Death of W. J. Demorest.

NEW YORK, April 9.—W. Jennings Demorest, the well known prohibitionist, died today after a week's illness.

The Metal Market.

NEW YORK, April 9. — Silver, 66⅞; lead, $3.

The Official Canvass

Of the late election unanimously declares the Maison Piedmont Bakery serves the best cup of coffee, everything neat and tasty. The popular place for an excellent lunch at noon. A. M. Schluster, prop.

Telephone 99 for your wines and liquors for medicinal purposes. W. M. Watson & Co., 1006-8 Washington street.

James E. Pepper's celebrated whisky on sale by E. F. Thayer, 461 Eighth stree

By calling Telephone 99 your orders for wines and liquors will be promptly filled and delivered free of charge by W. M. Watson & Co.

THE physicians send all their patients to Theo. Gier, 915 Washington street, for pure wines and liquors for medicinal purposes.

THEO. GIER, 915 Washington street, sole agent for the renowned Ruby Hill wines, Livermore valley.

John Wemmer sells 25 per cent cheaper than any other furniture store in town. Give him a call. 368 Ninth street.

Get your watches and jewelry repaired by R. Wickman, Jeweler, formerly with Shreve, 1215 Broadway.

BONTON Fine Wines, Liquors and Cigars. Eleventh and Broadway.

COTTOLENE.

People Who Weigh and Compare

Know and get the best. Cottolene, the new vegetable shortening, has won a wide and wonderful popularity. At its introduction it was submitted to expert chemists, prominent physicians and famous cooks. All of these pronounced

Cottolene

a natural, healthful and acceptable food-product, better than lard for every cooking purpose.

The success of Cottolene is now a matter of history. Will you share in the better food and better health for which it stands, by using it in your home?

Cottolene is sold in 3 and 5 pound pails by all grocers.

Made only by
The N. K. Fairbank Company,
ST. LOUIS and
Chicago, New York, Boston.

THE ARCADE
917 Washington St.
SPECIAL
Wrapper Sale!

I beg to inform the ladies that I have received direct from Eastern manufacturers one of the largest stocks of Wrappers ever shown in this city—the latest styles at the lowest prices. I invite inspection.

My prices in above styles are from 75c up.

D. MAGNES,
917 Washington St.

We Sell
Economy Mixed
PAINT
$1.25 per Gallon
$1.15 "
IN 5-GALLON CANS

This Paint is equaled by none sold on the coast except CASHMORE'S PHŒNIX PAINT.

966 BROADWAY,
OAKLAND.

LOUISVILLE RESTAURANT
French and Family Dinners.
BANQUETS—PARTIES—Ladies' Department.
Open Till 12 P. M.
910 BROADWAY - - - JOHN SLAVICH

ADVERTISEMENTS.

SILK WAISTS! SILK WAISTS!

We have now received a good selection of Silk Waists and a great many more are coming in time for Easter.

OUR POPULAR $3 WAISTS beat anything placed on the market, and we have them in twenty-five different checks and stripes.

We will also show some very elegant effects in Waists made of Black Surah, Satin Striped Bengaline, Figured Silks, Brocaded India and a large variety of other materials.

A few sample styles of our new Capes and Skirts will be on exhibition during this week.

Special Sale of Printed Irish Lawns, 40 inches wide, 15c and 20c a yard.—On display in our Thirteenth street window.

Also the most elaborate assortment of Bead Collars, Yokes, Bead Bodices, etc., that have ever been displayed in Oakland before.

ABRAHAMSON BROS.

Southeast Corner Washington and Thirteenth Sts.

Look for Trade Mark at the Corner.

THE LACE HOUSE
123 to 129 POST STREET, SAN FRANCISCO.
IMPORTER OF DRY GOODS, WHOLESALE AND RETAIL
Ladies', Misses' and Infants' Wardrobes. Bridal Outfits complete. Infants' Outfits complete. Also have every article that is kept in a first-class store, at the lowest prices and the most reliable goods.
D. SAMUELS

Cut Rates!

THE
NORTH BRITISH
& MERCANTILE
INSURANCE COMPANY.
Assets, $56,000,000

GREENWICH INS. CO.
OF NEW YORK.
Assets, - $1,500,000

Offers Safe and Sure Indemnity Against Fire, at LOWEST RATES, and request patrons to bring their policies to the office and have their rates re-adjusted.

H. F. GORDON,
AGENT,
1006 BROADWAY.

YOUR
Buggy and Carriage
NEED PAINTING
For Summer Driving.

The best and most satisfactory work in Alameda County at the Lowest Figure.

Gallmann & Gerhardy
—CORNER—
8th and Franklin Streets
OAKLAND.

Notice of Application for Parole.

NOTICE IS HEREBY GIVEN THAT I intend to apply to the State Board of Prison Directors to be paroled, according to law.
CHARLES KERSHNER.
April 5, 1895.

FOR SALE!
WHOLE BLOCK
In East Oakland.
Electric Cars Pass the Property.
PRICE $6500
TERMS TO SUIT THE PURCHASER.
FULL PARTICULARS OF
J. H. MACDONALD & CO.
470 9th st., Near B'dy.

Let Us Furnish You With
HOME-MADE BREAD
—FROM THE—
OLYMPIC BAKERY,
Cor. 11th and Clay Sts.
FRESH PIES, RICH CAKES AND BOSTON BAKED BEANS.
We Solicit Your Trade.
WALKER & ROBERTSON, Props.

COAL
COOS BAY—$7.00 per Ton of 2240 Lbs.
KINDLING WOOD..... 6 Sacks for $1.00
Also a Reduction in All Other Coals
At ROHAN'S COAL YARD,
N. E. Cor. 5th & Washington Streets.
TELEPHONE 841.

Can't Kick at This,

and they wouldn't if they could. You don't want to kick, because you want the flour so much that you'll have no other. We lower prices, but we never lower quality. We keep quality—like our reputation—up, because quality is our reputation. Nowhere else can you find High Quality as cheap, either in flour, canned goods, farm, dairy or garden products, sugars, teas, coffees, spices, or fine groceries. Our stock is a combination of mountain qualities and valley prices.

In our new department we are prepared to supply the trade with herring, Russian Crab and Chicken Salads, Sliced Boiled Ham and Tongue, Veal Roulade, Roast Beef and other cold meats prepared by us and served fresh daily.

MAX C. SCHULZE,
GROCERIES, DELICACIES,
Dairy and Lunch Supplies.
911-913 Washington Street
TELEPHONE NO. 563

PRIZES ON PATENTS

How to Get $100 and Perhaps Make a Fortune

We secure patents and to induce people to keep track of their bright ideas we offer a prize of one hundred dollars to be paid on the first of every month to the person who submits to us the most meritorious invention during the preceding month. We will also advertise the invention free of charge in the *National Recorder*, a weekly newspaper, published in Washington, D. C., which has an extensive circulation throughout the United States and is devoted to the interests of inventors.

NOT SO HARD AS IT SEEMS

The idea of being able to invent something strikes most people as being very difficult, this delusion the company wishes to dispel. It is the simple things and small inventions that make the greatest amount of money, and the complex ones are seldom profitable. Almost everybody, at some time or another, conceives an idea, which, if patented, would probably be worth to him a fortune. Unfortunately such ideas are usually dismissed without thought. The simple inventions like the car window which could be easily slid up and down without breaking the passenger's back, the sauce pan, the collar button, the nut lock, the bottle stopper, the snow shovel, are things that almost everyone sees some way of improving upon, and it is these kind of inventions that bring the greatest returns to the author.

The prize we offer will be paid at the end of each month, whether the application has been acted upon by the Patent Office or not. Every competitor must apply for a patent on his invention through us, and whether he secures the prize or not the inventor will have a valuable patent.

THE PRESS CLAIMS COMPANY,
JOHN WEDDERBURN, Gen'l Manager,
618 F St., N. W., Washington D. C.

P. S. The responsibility of this company may be judged from the fact that its stock is held by about seventeen hundred of the leading newspapers of the United States.

IF YOU WISH
To enjoy the day properly you must order your Sunday dinner from
L. C. BEEM,
New City Market
S. E. Cor. 12th and Washington Sts.
TELEPHONE 235

L. DRESCO & CO.,
SUCCESSORS TO PETER & DRESCO
Wholesale and Retail Dealers in
ALL KINDS OF
FOREIGN AND NATIVE
WINES AND LIQUORS
1072 BROADWAY,
Cor. Twelfth Street, OAKLAND
Sole Agents for Ghirardelli's Celebrated Eagle Chocolate, Coffee and Spices.

Broadcloth Caskets, $40
Broadcloth Burial Case, $25.
No charge for Embalming, Washing, Dressing or Shaving.
Get your 25 per ct. discount on these prices.
JAMES TAYLOR,
Graduate of Clark College of Embalming.
464 Twelfth St.

MONEY MATTERS

Illinois Democrats Handling a Big Issue.

Ernest Work Is Being Done for a Convention.

Criticisms on a Reported Interview With Senator Palmer.

SPRINGFIELD, Ill., April 9.—Mr. Hinrichsen, chairman of the Democratic State Central Committee, speaking of Senator Palmer's interview regarding the call for a convention to consider the monetary question said, if he had not been assured to the contrary, he would have said the interview was bogus.

The position assumed by Senator Palmer was so entirely different from that of a few years ago that Mr. Hinrichsen said he could not understand it.

That Senator Palmer, or any other true Democrat, could oppose the submission to the people of such a vital question seemed beyond belief.

He was glad, however, that the discussion had been opened up; it will give every man a chance to stand up and be counted.

Mr. Hinrichsen says the supposition that the gold men of the party will be ruled out of the convention was entirely wrong.

All shades of democracy have an equal show. Mr. Hinrichsen went on to say that in 1891 Representative Ferns introduced a resolution in the Illinois House of Representatives instructing Illinois United States Senators to vote for the free coinage of silver.

This resolution was approved by Senator Palmer before it was introduced, and received the vote of every Democrat in the House. This is the same Legislature that elected Palmer.

Mr. Hinrichsen added that the plan of holding the convention meets with general approval. The convention will give to the voters the instructions they need and a plan of campaign to be carried out in accordance with the views there advanced.

The Boogar Case.

Mrs. Catherine Boogar's application to have her monthly allowance from the estate of Philip Boogar, the capitalist, who was murdered by her father, Michael Collins, increased from $75 to $150, came up again before Judge Ogden yesterday. Mrs. Boogar testified that the amount allowed is insufficient to meet expenses. She stated that she owes bills for drugs, dressmaking, servant hire and medical attendance. The application was vigorously contested and resulted in being continued for eight weeks, which practically amounted to a verdict against the petitioner. The court held that as the annual income from the estate is only $1300, it would not be just to grant an allowance which would accede that amount. The judge stated that he did not believe that the widow would starve on $75 a month.

MARKET QUOTATIONS.

Cereals.

FLOUR—Net cash—Family extra, $3 25@3 35 ₱ bbl; Bakers' extra, $3 15@3 25; Superfine, $2 10@2 40.

WHEAT — No. 1 Shipping 86½c, selected fancy 87½c; good to choice White Milling 90@92½c.

OATS—Feed fair to good 87½@90c; No. 1, 97½@$1 02½; choice to fancy $1 07½@1 12½; surprise $1 07½@1 17½; Milling, $1 07½@1 17½; Norway Black, $1 10@1 17½; Gray, 95c@$1 02½; Red, $1 10@1 17½.

BARLEY—Fair to good Feed, 68½@70c; No 1 Feed, 71½@72½c; extra choice, 73½c, Brewing, 85@90c.

CORN — Small yellow, cental, $1 15@1 20; Large yellow, $1@1 12½, White, $1 12½@1 22.

RYE—85@90c ₱ ct.

BRAN—No. 1, $14@14 ₱ ton.

MIDDLINGS—Fair to good ₱ ton, $17; No. 1, $17 50@18; extra choice, $18 50@19.

BUCKWHEAT—80@87½c ₱ ctl.

GROUND BARLEY—$17@17 50 ₱ ton

HOPS—5@7½c ₱ lb, according to quality.

BEANS—Large White, $2 60 @ 2 80; Small White, $2 70@2 90; Lima and Tree Beans, $2 75@2 90. Butter $2 25@2 50; Lima, $4 40@4 60; Red, $1 65@1 80; Pink, $1 60@1 80, Bayou, $1 60@1 90; Black-eyed Beans, $3 00@3 25; Red Kidneys, $2 75@3 ₱ ctl.

SEEDS — Yellow Mustard, ₱ ctl, $1 75@2; native, $1 25@1 75; Canary, 3@4c for California; 4@4½c for imported; Hemp, 3½@3½c; Flax, 2c@2½c; Rape, 1¾@2½c. Timothy, 6½@7½c; Alfalfa, 7½@8c for California.

HAY—Wheat, $8 50@11 50; Clover, $8@9, Wild Oat, $8 50@10 50; Alfalfa, $8@9; Wheat and Oat, $6@11; Tame Oat, $9@11; Barley, $8@10; Stock, $6@7; Compressed, $8 50@10 50.

STRAW—70@80c ₱ bale.

Fruits and Vegetables

FRUITS — Bananas, bch, $1@2 50; Apples, bx. ordinary, 50c@$1; fancy, $1 25@1 50; Mexican Limes, $7@8; Lemons, California, common, 75c@$1; choice, $1 25@1 50; Santa Barbara, fancy, $2@2 50; Pineapples, doz, $2 50@$7; common, $1@2; Oranges, Washington Navels, $1 50@2 50; seedlings, 75@$1 25.

VEGETABLES—Beets, sk. 60@75c; Garlic, lb, 3@4c; Cabbage, ctl, 60@90c; Cauliflower, doz, 50@50c; Parsnips, sk, 90c@$1 25; Turnips, 40c@60c; Carrots, 35@50c; Tomatoes, bx, $1@$1 25; Celery, doz, 40@50c; Green Peppers, lb, 15@20c; Los Angeles Green Peas, lb, 4@5½c, String Beans 12½@15c; Mushrooms, 10@25c; Rhubarb, lb, 5@7c; Asparagus, lb, 5@7c; Cucumbers, box, 50c@$1.

POTATOES—Good to choice, ctl, Early Rose, 50@55c; River Reds, 25@35c; Burbanks, River, 40@55c; Oregon, 60c@$1; Salinas, 70c@$1; Sweet Potatoes, ctl, Rivers, $1@1 25; choice, $1 25@2 50; New Potatoes lb, 1½@2½c.

ONIONS—Good to choice Silverskins, 50c@$5 ₱ ctl; common stock, 25@50c; Oregons, 75c@$1 25.

Dried Fruits

DRIED FRUITS—Apples, ₱ lb, sun dried, 4½@5½c; evaporated, 5½@7½; Apricots, bleached, 6@7½c. Moorpark, 8@8½c, sun dried, 5½@7c; Peaches, bleached, unpeeled, 4@4½c, peeled boxes, 10@12c; sun dried, 5 @6½c; Plums pitted, 4 @5c; do, unpitted, 1@2c; French Prunes sks, ₱ lb 50 to 60, 5½c; 60 to 70, 5c, 70 to 80, 4½c, 80 to 90, 4c; 90 to 100, 3½c; boxes, 6@5½c, ungraded, 3@4c; Pears, sliced, 4@5c; quartered, 4@6c; Figs, Smyrna, ₱ lb, 10@12c; California, boxes, 75c@$1; sks, 2@2½c ₱ lb.

Dairy Produce and Poultry.

BUTTER—Fancy creamery, ₱ lb, 13@14c; creamery second, 12@12½c; imitation creamery, 11@12c; fancy dairy, 11@12c; choice, 9@10c; fair to good, 8@7c; pickled roll, old, 9@12c; fresh, old, 9@11c, dairy-packed tubs, 9@11c; creamery in tubs, 13@14c.

EGGS—California, choice ranch, doz, 14@15c; store, 12½@13c. Duck Eggs, 16@17½c.

CHEESE—Mild, new, ₱ lb, 6½@7½c California Young America, choice to fancy, 7½@8½c; New York Cream, 12@14½c; Western, 10@12c.

POULTRY—Old Roosters, doz, $5 50@6 00; young, $7 50@8 00; fryers, $5 00@7 00; broilers, large, $6@6 00; small, $3@5; Hens, doz, $5 00@6 00, Ducks, old, $5 00@6; young, $5 00@6 00; Turkeys, live, Hens, lb, 14 @ 16c. Gobblers, 12@14c; dressed, 14@16c; Geese, pair, $1 50@2; Goslings, $1 50@2; Pigeons, dozen, $1 75@2 old, $1 50@1 75.

San Francisco Meat Market

Wholesale rates for dressed stock from slaughterers are as follows:

BEEF—First quality, 5½@6c; second quality, 4½@5c; third do, 3@4c, ₱ lb.

VEAL—Large, 4@5c; small, 5½@6c ₱ lb.

MUTTON—Wethers, 5@5½c, Ewes, 4½@5c ₱ lb.

LAMB—Spring, 7@8c.

PORK—Live hogs, 3@3½c for soft and 4½@4¾c ₱ lb for hard and 3¾@4 ₱ lb for feeders; dressed do, 5@7c, lb. ₱.

RETAIL MARKET.

The following quotations are the prices prevailing in the Oakland retail market:

Produce and Poultry.			
Eggs, California, ₱ doz	$ 20	@	25
Butter, choice, ₱ roll	40	@	45
Turkeys, ₱ lb	12	@	14
Chickens, Broilers, apiece	35	@	40
Chickens, hens, apiece	35	@	50
Chickens, Roosters, apiece	50	@	60
Geese, apiece	50	@	75
Vegetables and Fruit.			
Potatoes ₱ lb	¾	@	1
Sweet Potatoes ₱ lb	1	@	1¼
Green Apples, ₱ basket	50	@	75
Bananas, ₱ doz	20	@	25
Oranges, Navel	25	@	50

MUCH SAVED.

The Supervisors Have Effected a New Deal.

Insurance Reduced Twenty-five Per Cent.

A Lot of Other County Business Handled With Dispatch.

At the closing session of the Supervisors, yesterday afternoon, the apportionment of insurance on the various county buildings, among agents seeking the same was decided upon as follows:

By Supervisor Bailey—J. Tyrrell, $6000, Courthouse; J. L. Mitchell, $3000, Courthouse; A. J. McLeod, $4000, County Infirmary; J. E Crane, $2000, Courthouse; A. J. McLeod, $2500, furniture and fixtures, Hall of Records.

By Supervisor Pelouze—J. H. Troy, $8000, Courthouse; J. J. O'Rourke, $4000, Courthouse; John Russ, $2500, Courthouse; G. S. Naismith, $3000, Courthouse, and $3000 on Receiving Hospital; H. Fuller, $2500, furniture and fixtures, Hall of Records.

By Supervisor Johnston—H. F. Gordon, $8000, Courthouse, and $2000, Infirmary; A. L. McPherson, $2500, Courthouse; J. E. Crane, $1000, Infirmary; W. D. Thomas, $3000, annex Hall of Records; J. E. Crane, $1500, Courthouse; G. D. Seaman, $1500, Courthouse; R. D. Hunter, $2000, annex, Hall of Records.

By Supervisor Church—Agents to be hereafter designated, $8000, Courthouse; $2000, County Infirmary; $3000, County Jail; $7000, Courthouse; $2500, furniture and fixtures, Hall of Records.

By Supervisor Talcott—Harmon & Fenton, $4000, Courthouse; A. L. Stone, $7500, Courthouse; J. Tyrrell, $4000, Courthouse; W. M. Taylor, $2500, Infirmary.

It was agreed that the policies now in force are to be cancelled at short rates.

A resolution was adopted, authorizing J. E. Crane to collect claims for assistance to indigents, from the State, from January 1st up to the time of the repeal of the Indigent Relief bill.

Supervisor Talcott asked that a free license be granted to J. Ryner to sell vegetables outside the city.

Chairman Bailey said the board had been refusing free licenses for the past four years.

Supervisor Pelouze said he had two old soldiers who should be granted free licenses if Supervisor Talcott's request were granted.

Supervisor Church said that he is sensitive on the score, because he had asked for a free license for a man and had been refused.

Supervisor Talcott asked that the statutes on the subject be read. The Clerk complied and in section 27 of the act of March, 1893, it was shown that a free license could be granted to old soldiers who are unable to perform physical labor.

Supervisor Talcott said that the applicant is an honorably discharged soldier and unable to do heavy work owing to heart disease.

Supervisor Johnston moved that the request be granted. The motion was lost, Messrs. Bailey, Church and Pelouze voting in the negative and Messrs. Johnston and Talcott in the affirmative.

The board declined to order one of the new directories of San Francisco.

The plans and specifications of the proposed jail at Centerville, for which a premium of $5 was offered, were adopted, and the clerk was ordered to advertise for bids on the work, for sixty days in THE TRIBUNE. The designer of the plans forgot to place his name and address on them and Clerk Jordan desires him to call at once at his office for the purpose of attending to certain formalities.

In the matter of the obstruction to the water of Alameda creek by the pipe of the Oakland Water Company, near Alvarado, Engineer Boardman said that he could remove the cause of annoyance by the expenditure of $100 in changing a short turn of the creek on the property of a man named May, and that his company would make the outlay.

Supervisor Talcott said that May would allow no changes to be made in the direction of the flow.

The matter finally went over for a week and, meantime, the proposition of Mr. Boardman will be looked into by the County Surveyor.

The question of allowing the District Attorney a detective to look up evidence in criminal cases was settled by authorizing the officer in question to make an experiment in the direction mentioned to see what the new departure will cost.

The board then adjourned for one week.

Nettie Laymance, leading milliner. 95 Broadway.

KELLEY AT WORK

The ex-Army General Is Now Setting Type.

He Is Fined $20 for Contempt of Court.

Populist Hougham Is Acquitted Before Judge Wood.

"General" Charles T. Kelley's failure to appear yesterday and prosecute H. D. Hougham on a charge of inciting a riot cost the ex-leader of the Industrial Army one $20 gold piece this morning when he endeavored to make his explanations to Judge Wood.

The Populist orator was arrested on the evening of March 5th at the instance of Kelley, who claimed that Hougham had led a mob to the Industrial headquarters at Franklin and Third streets for the purpose of wreaking violent vengeance upon Kelley. The latter, during the heat of street corner debate some nights before, had very vigorously denounced Hougham. The People's party man retaliated several evenings later by in turn roundly abusing Kelley. The outcome of Hougham's speech was a charge of base to Kelley's headquarters, where Hougham orated to a big crowd in front of the house. Kelley became alarmed and sent for the police. He claimed that someone threw a rock through a window during the excitement and it struck his wife, injuring her so badly that she was confined to her bed for several days.

Hougham was duly arrested and Kelley swore to the complaint charging him with inciting a riot. The accused man demanded a jury and the case was set for trial yesterday. When it was called it was ascertained that all the witnesses and the jury were present, with the exception of Kelley. He was at work in San Francisco at a printer's case and failed to give up his employment to force the prosecution.

Much to the disgust of the court, the witnesses and the jury, Judge Wood was obliged to continue the case until today. He ordered a bench warrant issued for Kelley's arrest and cited him to appear and show cause why he should not be punished for contempt of court. Kelley was arrested last evening and deposited $25 bail for his appearance in court this morning. He was on hand when his case was called and was put on the rack immediately.

Judge Wood intimated that he wanted it to be very distinctly understood that no trifling with the court would be allowed.

Kelley tried first to excuse himself upon the plea that the subpoena which was served upon him was not in legal form. He then changed his tactics and pleaded that he was now doing hard work and whatever punishment was inflicted would work hardship upon his family.

Judge Wood said he was determined that there should be protection to jurors and witnesses who were greatly inconvenienced by the failure of Kelley to appear. He thought in consideration of Kelley's situation, a fine of $20 would be sufficient. Kelley asked for a week in which to pay the fine, and the permission was granted. Later, however, Kelley paid his fine.

The case against Hougham was dismissed because of a want of prosecution. It was strongly intimated that it was without sufficient foundation.

Dr. Price's Cream Baking Powder wants your patronage. Unexcelled qualities of strength and purity. A trial is convincing.

LICENSED TO MARRY.

NAME.	RESIDENCE.	AGE.
Ernest Parker Bray	Alameda	21
Emma Bingham Peart	Beverley	25
Isnatz Freed	San Francisco	31
Hattie A. Colby	San Francisco	21
Hugh M. Golden	San Francisco	24
May Drury	San Francisco	28
Jens Peter Jensen	Oakland	27
Johann a Bina Gandrrup	Oakland	22

Why Coal Is Dearer

J. P. Taylor of this city ascribes the recent rise in the price of coal of 50 cents per ton to the fact that a number of vessels, formerly engaged in the coal-carrying trade have gone north to load canned salmon, where they will remain during the season.

To Be Confirmed.

The Right Rev. William F. Nichols, D. D., Bishop of California, will administer the apostolic rite of confirmation, and also preach at Trinity Church, corner of Telegraph and Caledonia avenues, this evening, and not Friday evening, as heretofore inadvertently stated in another paper.

Prof. H. G. Hanks

Says ROYAL BAKING POWDER is pure, uniform, reliable, and he finds one pound contains 200 cubic inches more leavening gas than the best of the others. This is why it makes purer, finer flavored food.

CATTELL'S CASE

The City and Ex-Officials Sued for Damages.

Reminiscences of the Big Water Front Raid.

Grounds on Which the Present Proceedings Are Based.

A relic of the raid made by Mayor Pardee and the members of the City Council on the railroad fence and ticket office at First and Broadway was called up in the Superior Court today, when the suit of Frank M. Cattell, by his guardian, J. E. Cattell, against the city of Oakland to recover $50,000 damages, was brought on for trial before Judge Frick and a jury.

The city of Oakland is not the only defendant in the action, however. There are others who are interested in the issue, including George C. Pardee, John F. Towle, W. E. Barnard, J. R. Capell, R. B. Snell, H. P. Dalton, C. K. Marshall, W. G. Manuel, W. D. Heitmann, Anson Barstow, William Watkinson, W. A. Dow, all members of the last City Council, T. G. Harrison, Street Superintendent, and Walter Snell, a house mover.

It will be remembered that Mayor Pardee ordered the fence across the street pulled down so that the public might have free access to the wharf. It was claimed that the ticket office was occupying a place on the public street and it was hustled off to the corporation yard. When the ticket office was being moved up Broadway the big ball on top of the building got caught in a wire and was hurled to the ground. Frank Cattell, a minor, happened to be under the ball when it fell and it struck him. The lad received a fracture of the left thigh and concussion of the brain. He says that he will be lame for life.

The contention of the plaintiff made before the jury today was that the city of Oakland is responsible for the acts of its servants. It is asserted that the law was violated when the building was removed, because no permit for such action as required by ordinance was secured from the Board of Public Works. The plaintiff's attorneys further allege that the acts of the officials were ratified in a resolution passed by the City Council.

The contest is an interesting one in many respects. It is not likely that any judgment will run against the individual defendants. The city, as a corporation, will have to bear the brunt of battle. James A. Johnson and J. K. Piersol represent the city in the suit and M. C. Chapman appears for the plaintiff.

The Passover.

The festival of the Jewish Passover started last night, and the celebration will be continued for seven days.

This morning appropriate services were conducted in the Synagogue of the First Hebrew Congregation by Rabbi Friedlander, who spoke on the "Blessings of Freedom."

Services will be held again this evening, as also on Saturday morning, Sunday and Monday.

A Sheriff's Sale.

Under Sheriff Harlow has sold the property of Henry E. Alden, in Lake View tract, under a decree of foreclosure, to Elizabeth B. Hitchcock for $1871 16.

EVERYBODY INVITED.

Billiards free from 8 to 10 every evening at 465 Twelfth street. This means that any one who wishes to play between the above hours will be furnished with cues and games, which will cost nothing. Give us a call. J. P. Girard, proprietor.

W. M. Watson & Co., 1066-8 Washington, are the sole agents in Alameda county for Chas. A. Wetmore's Cresta Blanca Wines.

The Mayor's Salary.

There seems to be quite a debate among the different political parties as to what the Mayor's salary should be. Some Republicans say it should be $6000 a year, while the People's party says it should be $2000 a year as a matter of economy to the city. Some of the Democrats have remarked that, to a Mayor who gives his entire attention to the office, should receive $7000 a year. But there has never been a debate or a question derogatory to the fact that the Peoples Express and Transfer Co. is the most reliable. They check baggage at hotels and residences to all parts of the United States, and our leading merchants select them as their preference for accurate and prompt service. When you want them telephone 326, or call at their office, 418 Ninth street.

THE best port and sherry for family and medicinal purposes at Theo. Gier's, 915 Washington street.

Girard Piano Co., Central Bank Building, corner 14th and Broadway, rent pianos from $2 to $5 per month; tunning $2 50.

THEO. GIER, 915 Washington street, for Sauterne, Riesling, Hock, Cabinet Burgundy and Zinfandel, product of the Ruby Hill Vineyard Co. (John Crellin & Sons), Livermore valley. Has the highest standing in the market. Awarded gold medal at World's Fair, Chicago and Midwinter Fair, San Francisco.

Are You Growing Bald?

Ames' Hair Garden Co., 1113 Washington street, stops hair falling and grows hair on bald heads. Guaranteed.

10,000 Yards Carpet

For sale or exchange for household goods at H. Schellhase'.

KEELEY TREATMENT

Cures Guaranteed

—OF—

Drunkenness, Morphine, Opium, Cocaine and Tobacco Habits.

Over 150,000 Patients Cured.

In use for more than fifteen years. Indorsed by the U. S. Government. The Keeley Treatment is no experiment; all others are. For terms, pamphlets, etc., address

KEELEY INSTITUTE,

14 McALLISTER ST., San Francisco.

O. N. RAMSEY ..... Manager

Or PEER TIFFANY, Agent, Room 13, Academy of Sciences Building, San Francisco, Cal. Telephone No. 5673.

$25 Per Month For a Home

Including principal & interest. A neat four-room cottage, north side of Thirteenth street, between Center and Peralta; sunny exposure; street work all done; convenient to two lines electric cars and local trains. Price reduced to $1600; $100 down, balance as above. Apply to W. J. DINGEE, or M. J. LAYMANCE & Co.

MY FACE DISTRESSES ME!

WHY?

It Needs Lola Montez Creme The Skin Food.

It absorbs into the skin during the night when the face is in repose; upon arising next morning your face will be entirely free from that pitty, dry, burned look. GUARANTEED to remove all irritation, wrinkles, crows-feet, wasted tissue. If thoroughly massaged into the skin a healthy, smooth, complexion results. Contains no lead, arsenic, mercury, or corrosive sublimate. Warranted absolutely pure and unadulterated. Price, 75 cts.

For Sale by All Druggists.

I CAN REMOVE WRINKLES, deep lines, sunken cheeks, and make the old and wasted flesh healthy, firm and youthful again. I CAN REMODEL and RENOVATE THE FACE, correct every defect and make it youthful, healthy and beautiful. My art is the cultivation of beauty on a scientific basis. MY OWN FACE IS ONE OF THE BEST TESTIMONIALS I can offer. In addition to this I OFFER YOU ONE TREATMENT FREE AT MY PARLORS, 40 GEARY STREET, any time this week. Bring your physician along if you desire and get his opinion.

SUPERFLUOUS HAIR PERMANENTLY REMOVED.

MRS. NETTIE HARRISON

BEAUTY DOCTOR

40 AND 42 GEARY ST. SAN FRANCISCO

LANGLEY & MICHAELS, Wholesale Druggists,

Wholesale Agents for the Pacific Coast. San Francisco.

In Curing Torturing Disfiguring Skin Diseases

Cuticura

Works Wonders

Sold throughout the world. British depot: F. Newbery & Sons, 1, King-Edward-st., London. Potter Drug & Chemical Corp., Sole Props., Boston, U. S. A.

BANKS.

—THE—

First National Bank of Oakland

Northeast cor. Tenth st. and Broadway.

Capital Stock Paid up - $300,000

G. W. McNEAR ..... PRESIDENT
P. E. BOWLES ..... VICE-PRESIDENT
LESLIE G. BURPEE ..... CASHIER

DIRECTORS

G. W. McNEAR, A. J. SNYDER, E. W. RUNYON, J. C. MARTIN, NORMAN RIDEOUT, W. P. JONES, WALLACE EVERSON, L. C. MOREHOUSE, P. E. BOWLES, W. H. CHICKERING, L. G. BURPEE.

PRINCIPAL CORRESPONDENTS.

SAN FRANCISCO—First National Bank; London, Paris and American Bank, Ld, and Bank of California.
NEW YORK—National Park Bank.
CHICAGO—Am. Exchange National Bank.

Union National Bank of Oakland.

Location N. W. cor. of Broadway and Twelfth street.

THOMAS PRATHER ..... President
HON. J. WEST MARTIN ..... Vice-President
CHARLES E. PALMER ..... Cashier

DIRECTORS.

Hon. J. West Martin, Socrates Huff, John C. Adams, E. Henshaw Ward, Edson F. Adams, R. S. Farrolly, Thomas Prather.

Exchange—Domestic and Foreign, at current rates.

CORRESPONDENTS—Chemical National Bank, New York; N. M. Rothschild & Sons, London; Rothschild Freres, Paris; Die Direction de Disconto Gesellschaft, Berlin; Bank of California, First National Bank, Crocker-Woolworth National Bank, San Francisco.

Funds deposited with correspondents paid here.

Central Bank

BROADWAY AND FOURTEENTH STS.

OAKLAND ..... CALIFORNIA

Capital Stock - - - $1,000,000

JOHN CRELLIN ..... President
W. G. PALMANTEER ..... Vice President
C. R. YATES ..... Cashier

BOARD OF DIRECTORS.

Geo. C. Perkins, John Crellin, H. B. Ainsworth, J. W. Phillips, George D. Metcalf, F. K. Shattuck, Charles D. Pierce, L. C. Morehouse, W. G. Palmanteer, Thomas Crellin, W. S. Phelan.

☞ Transacts a general banking business. Interest allowed on term deposits. Loans made on real estate and approved security. Buys and sells exchange on all the principal cities of the United States and Europe. Principal correspondents — First National Bank, San Francisco; Chase National Bank, New York; Metropolitan National Bank, Chicago; Nebraska National Bank, Omaha.

Union Savings Bank

CORNER BROADWAY AND NINTH STREET.

Transacts a General SAVINGS and COMMERCIAL Business.

Capital Fully Paid ....$ 800,000 00
Reserve Fund 75,000 00
Deposits Dec. 31, 1894 ..3,011,355 84

BOARD OF DIRECTORS—J. West Martin, William G. Henshaw, Thomas Prather, Thomas Crellin, R. S. Farrelly, A. A. Moore, Hiram Tubbs, S. Huff, C. E. Palmer, Herman A. Tubbs, H. W. Meek.

J. WEST MARTIN ..... PRESIDENT.
WM. G. HENSHAW ..... VICE PRESIDENT.
A. E. H. CRAMER ..... CASHIER.

Exchange on Eastern and foreign cities. Interest allowed upon all savings deposits remaining three calendar months. No entrance fee. Remittance from the country can be made by express, or check upon banks in San Francisco, and book will be returned.

Farmers and Merchants' SAVINGS BANK

1103 Broadway, near 12th St.

Capital Stock, $500,000. Interest Paid on Deposits. Money Loaned on Real Estate.

Officers:

EDSON F. ADAMS ..... President
C. E. PALMER ..... Vice President
JAMES C. McKEE ..... Cashier

BOARD OF DIRECTORS—R. S. Farrelly, San Leandro; A. W. Schafer, Mount Eden; Samuel Bell McKee, Oakland; William H. Taylor, Oakland; H. H. Pitcher, Livermore; John Charles Adams, Oakland; H. F. Gordon, Oakland; F. S. Osgood, Oakland; Charles E. Palmer, Oakland; W. H. Bailey, Oakland; Edson F. Adams, Oakland.

—THE—

Oakland Bank of Savings

COR. BROADWAY AND TWELFTH ST.

INCORPORATED 1867.

Authorized Capital - 1,000,000.00
Capital Paid in - - - 480,000.00
Reserve and Contingent Fund 151,461.46
Deposits, Jan. 1, 1895 - 4,808,528.40

ISAAC L. REQUA, - - President
W. E. MILLER, - Vice-President
W. W. GARTHWAITE, - - Cashier

DIRECTORS.

Wm. R. Davis, Arthur A. Smith, Henry Rogers, W. E. Miller, James Moffitt, Geo. H. Collins, E. A. Haines, Horace Davis, Isaac L. Requa.

General Banking Business transacted. Interest allowed on all term deposits. Loans on Real Estate and Approved Collaterals at Lowest Market Rates.

PRINCIPAL CORRESPONDENTS:

SAN FRANCISCO, Bank of California, Anglo-Cala. B'k Ld, Nevada Bank.
NEW YORK, Laidlaw & Co.
CHICAGO, Continental Nat'l Bank.
LONDON, N. M. Rothschild & Sons.

CALIFORNIA BANK

MASONIC TEMPLE BUILDING,

Cor. Twelfth and Washington Sts., - Oakland

CAPITAL STOCK (Fully Paid Up) ..... $100,000.

JACOB GREENHOOD ..... President
S. M. BABBITT ..... Vice-President
FRANK H. BROOKS ..... Cashier

BOARD OF DIRECTORS.

Jacob Greenhood, Jno. W. Phillips, S. M. Babbitt, Victor H. Metcalf, Anson Barstow, Chas. Jurgens, W. W. Whistler, C. L. Maxwell.

Transacts a general banking business. Foreign and domestic exchange bought and sold. Correspondence solicited. Special attention paid to the execution of trusts for individuals, firms and corporations.

CORRESPONDENTS—American Exchange National Bank, New York; Bather Banking Co. and Bank of California, San Francisco.

RAILROADS.

LA FIESTA

De LOS ANGELES

CARNIVAL OF 1895.

April 15th to 20th inclusive.

A MAGNIFICENT SPECTACLE.

The Fiesta will be on a larger scale of magnificence than before. This delightful annual event is growing to be one of national interest, rivaling, if not exceeding in splendor, the Mardi Gras of New Orleans and the Veiled Prophet of St. Louis.

SANTA BARBARA

FLOWER FESTIVAL.

WEDNESDAY, APRIL 17TH.
Exhibition of Fruits and Flowers in the Pavilion afternoon and evening. Wonderfully attractive. Music.

THURSDAY P. M., APRIL 18TH,
Grand Floral Procession of Decorated Floats, Carriages, Carts, Equestrians, etc., etc., etc., to be immediately followed by the BATAILLE DES FLEURS and the distribution of Prizes. Music.

THURSDAY EVENING, APRIL 18TH,
Grand Concert, American Concert Band (40 pieces) of San Francisco.

FRIDAY EVENING, APRIL 19TH,
Grand Flower Festival Ball at the Pavilion, opened with a Minuet and Dances in Costume.

REDUCED RATES.

The SOUTHERN PACIFIC CO. will make special Excursion Rates for these two important events at One-Third Less than regular fare, as follows:

From San Francisco, Sacramento, San Jose and all points south to Los Angeles or Santa Barbara and return. Also Phoenix, Ariz., and all points west to Los Angeles or Santa Barbara and return.

Tickets will be good for going trip on trains arriving at either point April 13th to 20th inclusive; returning on trains arriving at destination of ticket not later than April 22d.

Arrangements will also be made enabling visitors to include both points in one trip if desired.

For full particulars inquire of T. H. GOODMAN, Gen. Pass. Agt., San Francisco, or any agent of Southern Pacific Company.

SOUTHERN PACIFIC COMPANY

Trains leave and are due to arrive at

OAKLAND PIER.

LEAVE.	FROM MARCH 12, 1895.	ARRIVE.
7.30 A M	Atlantic Express for Ogden and East	6:40 A M
7.30 A M	Port Costa and Benicia	6:40 A M
7.30 A M	Sacramento, Martinez, Napa, Calistoga and Santa Rosa	6 20 P M
8 55 A M	Port Costa, Benicia and Way Stations	6:20 P M
*9:00 AM	Peters and Milton	3:45 P M
9 32 A M	Vallejo	5:10 P M
‡6:30 A M	Vallejo	.....
9:00 A M	Haywards, Niles, Livermore, Stockton and Sacramento	3:45 P M
9:27 A M	"Sunset Limited" — Every Thursday; solid vestibule through train, San Francisco and New Orleans	‡1:15 P M
9:32 A M	New Orleans Express—Los Angeles, El Paso, New Orleans and East	5:10 P M
1:25 P M	San Leandro, Haywards and Niles, Livermore and San Jose	*8:15 A M
‡1:55 P M	Port Costa and Way Stations	‡8:20 P M
4:30 P M	Santa Rosa, Napa, Calistoga, Martinez and San Ramon	6:50 A M
4:30 P M	Sunsun, Elmira, Davis and Sacramento via Vallejo Junc., Vacaville and Rumsey, Woodland, Knights Landing, Marysville and Oroville	11:20 A M
4:58 P M	Haywards, Niles, Livermore and Stockton, San Jose and way stations	6:52 P M
5 33 P M	Los Angeles Express—via Tracy, Mendota Fresno and Santa Barbara	9:40 A M
5:33 P M	Santa Fe Route Express Mojave and East	9:40 A M
6.03 P M	European Mail for Ogden and East (via Martinez & Lathrop.)	10:20 A M
6:28 P M	Haywards, Niles and San Jose	7:15 A M
6.30 P M	Oregon Express—Portland and East (via Martinez & Lathrop)	10:10 A M
11:00 P M	Port Costa and Way Stations	.....

Trains leave Sixteenth St. Depot six minutes later and foot of Broadway about nine minutes later.

NARROW GAUGE, 14th & FRANKLIN STS

8:15 A.	Newark, Centerville, San Jose, Felton, Boulder Creek, Santa Cruz & Gilroy, Pres Pines, Watsonville, Pacific Grove, San Luis Obispo and way stations	5:46 P.
*2:15 P.	Newark, Centerville, San Jose, New Almaden, Felton, Boulder Creek, Santa Cruz and principal way stations	*11:14 A
4:15 P.	Centerville, San Jose and Los Gatos	9:44 A.
§11:45P.	Hunters' train for Newark, Alviso, San Jose, Los Gatos and way stations	‡7:59 P.

A. for Morning. P. for Afternoon.
*Sundays excepted. ‡Sundays only.
‖Thursdays only. §Saturdays only.
☞Direct communication at College Park with Coast Div. trains going south. Passengers returning must change at San Jose to broad gauge train, via Niles, arriving Oakland, First and Broadway, 6:45 P. M.

The PEOPLE'S EXPRESS COMPANY, the only transfer that will call for, and check baggage from hotels and residences. Office, 412-416 9th st. Telephone 326.

LOCAL FERRY TRAINS

NARROW GAUGE.

To OAKLAND AND ALAMEDA, FROM SAN FRANCISCO, DAILY—*6:15, *6:45, *7:15, 7:40, 8:15, 8:40, 9:15, 9:45, 10:15, 10:45, 11:15, 11:45 a. m. 12:15, 12:45, 1:15, 1:45, 2:15, 2:45, 3:15, 3:45, 4:15, 4:45, 5:15, 5:45, 6:15, 6:45, 7:30, 8:30, 9:30, 10:45, 11:45 p. m.

From FOURTEENTH AND FRANKLIN STREETS, OAKLAND, to SAN FRANCISCO, DAILY—*5:40, *6:16, *6:45, 7:15, 7:45, 8:15, 8:45, 9:15, 9:45, 10:15, 10:45, 11:15, 11:45 a. m. 12:15, 12:45, 1:15, 1:45, 2:15, 2:45, 3:15, 3:45, 4:15, 4:45, 5:15, 5:45, 6:15, 6:45, 7:30, 8:30, 9:30, 10:45, 11:45 p. m.

From HIGH STREET, ALAMEDA, to SAN FRANCISCO, DAILY—*5:32, *6:02, *6:32, 7:02, 7:32, 8:02, 8:32, 9:02, 9:32, 10:02, 10:32, 11:02, 11:32 a. m. 12:02, 12:32, 1:02, 1:32, 2:02, 2:32, 3:02, 3:32, 4:02, 4:32, 5:02, 5:32, 6:02, 6:32, 7:17, 8:17, 9:17, 10:17, 11:31 p. m.

CREEK ROUTE FERRY.

From OAKLAND, FOOT OF BROADWAY—*5:00, *7:00, 8:00, *9:00, 10:00 and *11:00 a. m. 12:00, *12:30, 2:00, *3:00, 4:00 and *5:00 p. m.

From SAN FRANCISCO, FOOT OF MARKET ST. (SLIP 8)—*7:00, *8:00, 9:00, *10:00 and 11:00 a. m. *12:00, 1:00, *2:00, 3:00, *4:00, 5:00 and *6:00 p. m.

*Sundays excepted. ‡Sundays only.

Local and Through Tickets sold and information given by

J. H. WRIGHT, AGENT, Sixteenth St. Station
M. M. DE CORA, AGENT, Seventh & Broadway
RICHARD GRAY, Gen. Traf. Manager
T. H. GOODMAN, Gen'l Passenger Agent

CALIFORNIA RAILWAY

—TO—

Mills College and Laundry Farm.

WEEK DAY TRAINS.

Leave Fruit Vale	Arrive Fruit Vale
8:55 A. M.	8:15 A. M.
10:55 A. M.	10:45 A. M.
1:55 P. M.	1:45 P. M.
5:25 P. M.	5:20 P. M.

SUNDAY TRAINS.

8:25 A. M.	9:15 A. M.
10:25 A. M.	10:15 A. M.
12:25 P. M.	12:15 P. M.
1:55 P. M.	1:45 P. M.
4:55 P. M.	4:45 P. M.

Passengers from Oakland should take trains leaving Broadway twenty minutes in advance of leaving time as shown from Fruit Vale.

SOLID SHOWS.

Excellent Entertainments for Theater Goers.

A First-Class Show Staged at the People's.

Emmet Is Here Tomorrow in "Fritz in a Madhouse."

J. K. Emmet in *Fritz in a Madhouse* will occupy the Macdonough tomorrow and Thursday nights. The play will be presented on a scale of exceptional excellence and Mr. Emmet will be supported by a company of well-known players, chief among whom are Misses Emily Lytton, Laura S. Howe, Florence Foster, Florence Germaine, Messrs. Hudson Liston, Fred DeVere, Theodore DeVere, Harry Coffin, Frank Wise, David Rivers and Little Baby Spencer Sinnot.

J. K. Emmet well deserves the title of being one of the most fascinating actors of the day. His play is full of wit, spirit, beautiful songs and amusing situations, and yet contains touches of most exquisite pathos.

Baby Sinnot is the youngest actress in the United States, that is, a child having a part and doing a specialty. She is but 5 years old, is sweetly captivating and she makes her audiences go fairly wild with admiration.

The People's.

Not for a long time has there been presented at local theaters a piece which, for all around merit, can be said to excell, *Will o' the Wisp*, as produced by Edgar Sheiden's clever company last night. It contains every requisite of good comedy drama, both as to plot and arrangement, and holds the audience from start to finish.

Selden himself rose to great heights of excellence in the difficult leading role of "Oory Darroll," a part which showed off his great powers to their utmost.

Nell Florence, a noted comedian, made an inimitable cockney. Scott, Hooley and McCall were all more than ordinary good in their respective parts. Myretta Waite made a tender and sympathetic heroine, Edith Waine a captivating soubrette, and Kitty Kirwin as the innkeeper's daughter was a true daughter of Erin.

The exquisite scenery was admired and applauded, especially that representing an abbey exterior by night. The piece was well set, and the costumes were picturesque and historically accurate.

The California.

The second week of *The Girl I Left Behind Me* commenced last evening at the California. The play is intensely dramatic and its stirring scenes are interpreted with careful attention to all accessories. The cast is of high order and the scenic effects are splendid. The play is a favorite and is firmly established now as one of the finest pictures of Western American life ever presented on the stage.

The Tivoli.

Balfe's beautiful *Bohemian Girl* was sung last evening at the Tivoli to a crowded house. There was, of course, a fine production. The opera never loses a whit in the estimation of patrons of the Tivoli. All the favorites are in the cast. Fannie Liddiard, Tillie Salinger, Ferris Hartman, Phil Branson and Arthur Messmer are on the stage. The opera is well staged and well sung.

Morosco's.

The Lightning's Flash, a realistic drama by Arthur Shirley, is the bill this week at Morosco's. The play is up to the standard and should have a good run during the week.

The Orpheum.

The high class vaudeville entertainment which the Orpheum always presents for the amusement of its patrons was never better than this week. There are always new attractions and clever ones billed. This week's programme was no exception to the rule. Popular prices are the order and upon the stage a clean and refined performance is always assured. The Orpheum long since established itself as the popular resort of San Francisco.

REAL ESTATE TRANSACTIONS.

DEEDS.

TUESDAY, April 9th.

Margaret E. Linklater to Jacob Linklater, lot on west line of Henry street, 100 feet south from Eighth, south 30 by west 100, being the north 30 feet of lot 5, block 628, map 1, Gibbons property, Oakland, quitclaim deed; $10.

Wentworth Shoe Company, a corporation, to Richard H. Chamberlain, lot on west line of Wood street, 133 feet south from West Sixteenth, north 69, west to a point, southwest 70, west to south line of Sixteenth street, east 250 to beginning, being a portion of block B, Garden Tract Homestead, map 2; also lot on south line of West Sixteenth street, 14 feet east from east line of Central Pacific Railroad tract, south 73, thence at right angles to south line of West Sixteenth street 19, thence northeast 80, east 14 to beginning, being portion of block B, Garden Tract Homestead, Oakland; $1000.

W. G. and Ida E. Taylor to F. A. Kootitz, lot 31, block 602, Scotchler tract, Oakland; $10.

Mrs. Eldon R. and Eldon R. Parsons to Thomas T. Greaves, lot on west line of Summit street, 50 feet north from Lincoln, west 125 by north 50, being the north ½ of lots 33 to 37, block D, new town of Lynn, East Oakland; $10.

Jacob Linklater to Margaret E. Linklater, lot on southwest corner of Dwight way and Shattuck avenue, west 66 90, south 49.86, east 63.22, north 50 to beginning, Berkeley; $5.

Margaret E. Linklater to Jacob Linklater, lot on northwest corner of Oregon street and Humboldt avenue, west 109:10, north 44:10, east 113:4, south 46:7 to beginning, being of 1, block G, Leonard tract; also lot on north line of Stewart street, 277:6 feet east from Ellsworth, west 50, north 134:6, west 50, south 134:6, being lot 26, block F, Leonard tract, as recorded, Berkeley; $10.

Richard P. Davies to Maggie E., Emma S. and Alice Davies, lots 7 and 8, block A, Leonard tract, Berkeley; gift.

Marie and A. Drahms to James K. Harrison, lot on south line of College way, 45 feet east from Henry street, east 45 by south 100, being the north 100 feet of lot 8, block 1, Clapp tract, Berkeley; $2.

George F. Stone to John P. and Dell V. Vollmer, lot on south line of Fortieth street, 511:7 feet east from Grove, east 36:7, south 100, west 30, north to beginning, Oakland township; $10.

Gold, Silver or Nickel.

Booth & Johnson, the electro platers, have just completed the removal of their works to 820 Broadway. By the location of this establishment Oakland has gained another link in the chain of enterprise and many will be glad to know that they can get any kind of Gold, Silver, Copper and Bronze plating done. They make a specialty of silverware, jewelry, carriage rails and lamps, chandeliers, window bands and brackets for glass shelving.

Nettie Laymance, leading milliner. 965 Broadway.

The shows at the Macdonough are good but the drinks at the Macdonough Bar are better; try them. Fred Ch. Poock.

Be not deceived by bogus piano advertisements from private houses; those are piano agents. For a reliable piano go to Girard Piano Co., 14th st. and Broadway.

The best of wines, liquors and cigars, at "Our Corner," Fifteenth and San Pablo. Ike Foster, proprietor.

Are You Going to Leave?

Furniture packed and shipped to depot by E. Schellhaas.

ADVERTISEMENTS

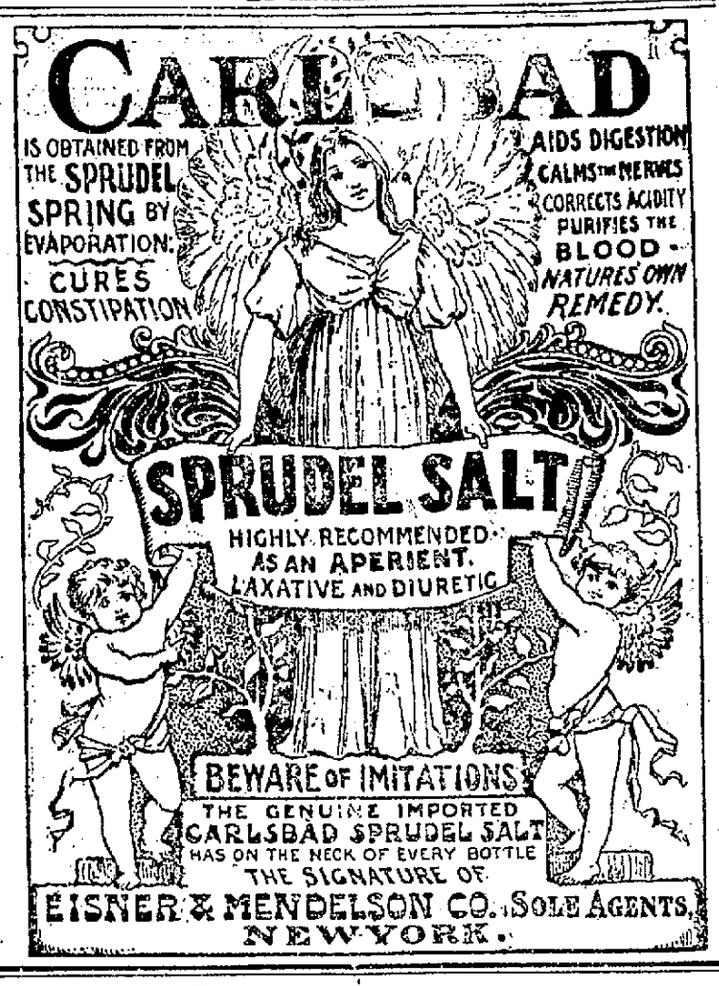

1101 BROADWAY, OAKLAND, CAL.

Mme. Marguerite Reed

Importer and Designer of Fine Millinery.

NEW DESIGNS ——— NEW COLORINGS
NEW COMBINATIONS.
The Latest French and English Models.

PRICES MODERATE.

A large and varied assortment of Millinery Novelties for ladies who do their own trimming

NOTHING LIKE —THE— Metropolitan Furniture Co.

—TO BUY—

CARPETS FURNITURE, MATTING

OIL CLOTH, LINOLEUM, RUGS, WINDOW SHADES, LACE CURTAINS, ETC.

Chamber Suits a Specialty

S. E. cor. 13th and Washington Sts. OAKLAND, CAL.

TELEPHONE No. 659. Open Saturday Evings.

Insurance Cut Rates!

INSURANCE at Reduced Rate on first-class property, dwelling houses and contents a specialty.

German American Ins. Co. OF NEW YORK.

ASSETS, - - $6,000,000
SURPLUS, - - $2,000,000

BARNARD, BENNER CO. RESIDENT AGENTS, 458 Ninth Street.

OPEN EVENINGS.

WE CUT DEEP.

ROBINSON & BOAK, —Agents—

London and Lancashire Fire Insurance Co.

Come and See Us. 956 BROADWAY.

Malicious Methods Practiced

TO GET THE PATRONS OF THE

SUN INSURANCE CO. OF CALIFORNIA.

To Accept Policies of a Company of Another State.

They first buy the business of its local agent, C. S. Martin thinking that they can retain the same. And they then attempt to bulldoze those policy holders by misrepresentations into surrendering the SUN policies.

Don't Be Scared!

SUN POLICIES are accepted by all banks. Among its Directors are such prominent men as J. N. Knowles, Ex-Mayor E. B. Pond, Jas. D. Phelan, Jas. R. Kelly, President Hibernia Bank; I. Steinhart, Anglo-California Bank. The Company is sound and aggressive, and is here to stay. Don't forget it. The Assets of the SUN INSURANCE CO., in comparison with its liabilities, exceed by large odds that same foreign company.

All its adjusted losses up to date are fully paid, all liars to the contrary notwithstanding.

W. L. PRATHER, Resident Agent, 478 TENTH ST.

—ALSO AGENT—

MERCHANTS' INSURANCE COMP'Y

Assets, $1,317,292 48. Combined Assets, $2,000,000.

Transacts the Largest Fire Insurance Business in the World.

ROYAL INSURANCE CO. OF LIVERPOOL.

Assets - - - $45,430,065 57.

Rates Quoted on Application.

OAKLAND OFFICE - - 962 BROADWAY

Between Ninth and Tenth Streets.

B. B. LATON - Oakland
J. JOHNSON - - Oakland
J. R. LITTLE - Berkeley
} Resident Agents.

ROLLA V. WATT, Manager Pacific Department.

FRANK M. GILCREST and ROBERT H. DELAFIELD - - - Special Agents.

SKYLIGHTS

Don't waste time and money every Fall patching up leaky wooden ones. Get a guaranteed fire and water proof ventilating metal one from the OAKLAND METAL WORKS, 858 Webster St. Hotel Crellin, Kahn Bros., Crellin Building, Bros., Central Bank, and all the recent business of Oakland.

Iron Cornices and Gutters, and Ornamental Metal Work.

W. H. DONALDSON

ADVERTISEMENTS.

The People's Popular Insurance Co.

THE NEW ZEALAND

CAPITAL $5,000,000.

OFFICE, - - 902 BROADWAY.

Near Eighth Street.

OUR STAFF.

A. G. DAVIS.....MANAGER
J. J. O'ROURKE.....CITY AGENT
A. B. TENNANT.....SPECIAL AGENT
S. J. DE SOTO.....SOLICITOR
A. W. DUCK..... "
A. L. SMITH..... "
C. R. SHAW..... "
F. M. BARGAS..... "
HUGH McCRACKEN.....Mechanics' Representative, Builders' Ex.
T. F. GEORGE, AGENT.....ALAMEDA
J. R. LITTLE, AGENT.....BERKELEY
WM. CHRISTEN, AGENT.....WEST OAKLAND
F. SCHIMMELPFENNIG, AGENT.....EAST OAKLAND

COAL IS HIGHER!
GAS IS LOWER!

GAS

At $2 per Thousand!

CHEAPER THAN COAL

FOR FUEL.

TRY A GAS STOVE!

NO SOOT—NO DUST—NO ASHES.

JUST THE THING FOR WARM WEATHER.

SAMPLE AT

GAS COMPANY'S OFFICE

—FOR—

ELECTRIC LIGHTS

—CALL UP—

Telephone No. 17

—THE—

Oakland Electric Light and Motor Co.

N. W. Cor. 2d & Webster Sts. OAKLAND.

The only Reliable Optician in Oakland where you can have your eyes accurately fitted.

ADJUSTING SPECTACLES

To suit all the various conditions of the sight and grinding Spectacle lenses to order our specialty.

EXAMINATION FREE.

Probate Notice.

IN THE SUPERIOR COURT OF THE County of Alameda, State of California.

In the matter of the estate of Mary Forrestill, deceased.

Notice of time set for proving will, etc.

Notice is hereby given that a petition for the probate of the will of Mary Forrestill, deceased, and for the issuance to B. Meradden of letters testamentary thereon has been filed in this court, and that Monday, the 22d day of April, A. D. 1895, at 10 o'clock A. M. of said day, at the courtroom of Department No. 2 of said Court, at the Courthouse in the city of Oakland, in the county of Alameda, has been set for the hearing of said petition, when and where any person interested may appear and contest the same.

Dated April 8, 1895.

FRANK C. JORDAN, Clerk.
By F. D. ADAMS, Deputy Clerk.

LEGAL

OFFICE OF THE Assessor of Alameda County.

NOTICE TO TAX PAYERS.

OAKLAND, March 4, 1895.

ALL PERSONS, FIRMS, COMPANIES, CORPORATIONS and associations are required to deliver at the Assessor's office, at the Courthouse, City of Oakland, County of Alameda, immediately, a statement under oath, of all their property, both real and personal, owned or claimed by them, her or them, or in their possession or held in trust for others, at 12 o'clock meridian on the FIRST MONDAY OF MARCH, 1895, in accordance with the New Constitution.

Refusal or neglect to make a sworn statement of all the property owned or held in trust will subject the person so refusing or neglecting to make such a sworn statement to the full penalty of the law—one hundred dollars fine and guilty of a misdemeanor.

All persons owning real estate that has heretofore been assessed in the wrong name on the Real Estate Assessment Book, or who have purchased real estate within the last year, are requested to appear, with their deeds, at the Assessor's office and have the proper changes made for the year 1895. Immediate attention is necessary, as work on the book has already been commenced.

Proper blanks may be obtained at the Assessor's office.

HENRY P. DALTON, Assessor of Alameda County.

OFFICE OF THE Assessor of Alameda County.

POLL TAX NOTICE.

OAKLAND, March 4, 1895.

PUBLIC NOTICE IS HEREBY GIVEN THAT the State Poll Tax for two dollars for the year 1895, is now due and payable at my office, Room 1, Courthouse, or to a Deputy Assessor.

Sec. 3339 of the Political Code reads as follows:

Every male inhabitant of this state over twenty-one and under sixty years of age, except paupers, insane persons and Indians not taxed, must annually pay a Poll Tax of two dollars, provided the same be paid between the first Monday in March and the first Monday in July, thereafter it shall be three dollars.

Sec. 3846 of the Political Code makes it the duty of the Assessor to "demand Poll Tax of every person liable therefor, and on the neglect or refusal of such persons to pay, he must collect by seizure and sale of any personal property owned by such person."

Under sections 429 to 436 every person who refuses to give his own name or the name of any person in his employ, or who in any manner obstructs the Assessor or any of his deputies in the collection of the State Poll Tax, is guilty of a misdemeanor, and liable to a fine of $500 or imprisonment in the County Jail, or both such fine and imprisonment.

Only those persons under twenty-one or over sixty years are exempt. Poll Tax must be paid on demand.

HENRY P. DALTON, Assessor of Alameda County.

NOTICE.

State and County Taxes for the Year 1894.

TO ALL TAX PAYERS IN THE COUNTY of Alameda, State of California:

Notice is hereby given that the undersigned, Tax Collector of the county of Alameda, State of California, is in receipt of the "duplicate assessment book" of said county, and that, in accordance with the provision of Section 3716 of the Political Code, as amended June 6, 1891,

Notice is hereby given that the Assessment Rolls for State and County taxes for the year 1894, on all property within the County of Alameda, have been received by me, that the taxes as shown by said Assessment Rolls are now due and payable at my office in the Courthouse of said county, in the city of Oakland, Alameda county, State of California, every day during office hours after the first Monday in October, 1894, and as follows:

The taxes on all personal property secured by real property, and one-half of the taxes on real property in the county of Alameda will become due and payable on the first Monday in October in the year 1894, at my office, in the Court House of said Alameda county, situated in the city of Oakland, in said county, every day (not a legal holiday) during office hours as fixed by law; and that all said taxes on said personal property secured by real estate and said one-half of the taxes on real property as aforesaid not paid on or before the

Last Monday in November 1894,

at six o'clock p. m. of that day, will be and become delinquent, and being so delinquent, fifteen per cent of the amount thereof each respectively will be added thereto in each case respectively, and that if said one-half of said taxes upon said property as aforesaid and so delinquent as aforesaid, be not paid before the last Monday in April, 1895, at six o'clock p. m. of that day, an additional five per cent thereof will be added thereto in each case respectively.

And notice is further given that the remaining one-half of the taxes so levied and assessed on all real property in said Alameda county for the year 1894, and not paid prior thereto, will become due and payable to the undersigned, Tax Collector of said county, as aforesaid, at my office as aforesaid, on and after the

First Monday in January, 1895,

and so much thereof as is not paid on the last Monday in April, 1895, at six o'clock p. m. of said day, will be and become delinquent, and fifteen per cent of the amount of such delinquent and unpaid taxes as aforesaid, will be added to the said amount thereof, in each case respectively.

And notice is further given that in accordance with said section 3716 of the Political Code, and after the first Monday, in October, 1894, all the taxes, whether first or second installments, before delinquency thereof, or if delinquent, together with the percentage added thereto, as above is set forth, may be paid to me at my office as aforesaid, at any time during business hours, as aforesaid, and after said

First Monday in October, 1894,

and upon such full payment being made, full receipts for the taxes, both first and second installments, will be given, in accordance with law.

Dated at Oakland, Cal., this 19th day of September, 1894.

JAMES P. BARBER, Tax Collector of the County of Alameda, State of California.

Probate Notice.

IN THE SUPERIOR COURT OF THE County of Alameda, State of California.

In the matter of the estate of Mary R. Wellman, deceased.

Notice of time set for proving will, etc., and application for letters of administration with will annexed.

Notice is hereby given that a petition for the probate of the will of Mary R. Wellman, deceased, and for the issuance to Mary Beatrice Wellman of letters of administration with the will annexed has been filed in this Court, and that Monday, the 15th day of April, A. D. 1895, at 10 o'clock A. M. of said day, at the Courtroom of Department No. 2 of said Court, at the Courthouse in the city of Oakland, in the County of Alameda, has been set for the hearing of said petition, when and where any person interested may appear and contest the same, and show cause if any they have why said petition should not be granted.

Dated April 2, 1895.

FRANK C. JORDAN, Clerk.
By F. D. ADAMS, Deputy Clerk.

JOHN L. BOONE, Attorney for Petitioner, 206 Sansome Street, San Francisco.

Probate Notice.

IN THE SUPERIOR COURT OF THE County of Alameda, State of California.

In the matter of the estate of Evalena Ashley, deceased.

Notice of time set for proving will, etc.

Notice is hereby given that a petition for the probate of the will of Evalena Ashley, deceased, and for the issuance to Wellesley Whitmore of letters testamentary thereon, has been filed in this Court, and that Monday, the 15th day of April, A. D. 1895, at 10 o'clock A. M. of said day, at the Courtroom of Department No. 4 of said Court, at the Courthouse in the City of Oakland, County of Alameda, has been set for the hearing of said petition, when and where any persons interested may appear and contest the same.

Dated April 3, 1895.

FRANK C. JORDAN, Clerk.
By F. D. ADAMS, Deputy Clerk.

BEN F. WOOLNER, Attorney for Petitioner.

SUMMONS.

IN THE SUPERIOR COURT OF THE County of Alameda, State of California.

SAMUEL C. B. KING, Plaintiff,
vs.
LENA A. KING, Defendant.

Action brought in the Superior Court of the County of Alameda, State of California, and the complaint filed in said County of Alameda, in the office of the clerk of said Superior Court.

The People of the State of California send greeting to Lena A. King, defendant.

You are hereby required to appear in an action brought against you by the above-named plaintiff, in the Superior Court of the County of Alameda, State of California, and to answer the complaint filed therein, within ten days (exclusive of the day of service), after the service on you of this summons, if served within this county, or if served elsewhere, within thirty days.

The said action is brought to obtain judgment against you dissolving the bonds of matrimony now existing between plaintiff and defendant, upon the ground of desertion on the part of said defendant and for such other and further relief as to the Court may seem just and proper, as will more fully appear by reference to the complaint on file herein.

And you are hereby notified that if you fail to appear and answer the said complaint as above required, the plaintiff will apply to the Court for the relief demanded in said complaint.

Witness my hand and the seal of said Superior Court of the County of Alameda, State of California, this 16th day of March, A. D. 1895.

[SEAL.] FRANK C. JORDAN, Clerk.
By F. D. ADAMS, Deputy Clerk.

W. F. ADAM, Attorney for Plaintiff, 854½ Broadway, Oakland.

Notice to Creditors.

Estate of HERMAN NIELSON, deceased.

NOTICE IS HEREBY GIVEN BY THE undersigned, executors of the last will of Herman Nielson, deceased, to the creditors of and all persons having claims against the said deceased, to exhibit them, with the necessary vouchers within ten months after the first publication of this notice, to the said executors, at the office of their attorneys, Nye & Kinsell, 861 Broadway, Oakland, California, which said office the undersigned select as their place of business in all matters connected with the said estate of Herman Nielson, deceased.

MARY NIELSON,
JAMES H. GARRETT, Executor.

Probate Notice.

IN THE SUPERIOR COURT OF THE County of Alameda, State of California.

In the matter of the estate of Christian P. Hansen, deceased.

Notice of time set for proving will, etc.

Notice is hereby given that a petition for the probate of the will of Christian P. Hansen, deceased, and for the issuance to Christian W. Hansen of letters testamentary thereon, has been filed in this Court, and that Monday, the 22d day of April, A. D. 1895, at 10 o'clock A. M. of said day, at the courtroom of Department No. 1 of said Court, at the Courthouse in the City of Oakland, in the County of Alameda, has been set for the hearing of said petition, when and where any person interested may appear and contest the same.

Dated April 6, 1895.

FRANK C. JORDAN, Clerk.
By F. D. ADAMS, Deputy Clerk.

JOHN H. HANSEN, Attorney for Petitioner, Mills Building, San Francisco.

TO WORK!

Oakland's Chance Is Here.

No Opportunity Must Be Missed.

The Valley Railroad Is a Big Boon.

Every Citizen Should Strive Hard for the Terminal.

While every natural advantage may be conceded so far as Oakland's geographical position is concerned in the fight for the Valley Road terminal, there is much more which must be considered. It will require a deal of capital to construct the road, and the directors very naturally look to those who are to be directly benefited by its operation for financial assistance. That a hearty public interest must be manifested to assure the projectors that the various localities are able and willing to support the new road goes without saying. The purse is the object aimed at just now. The spontaneity with which subscriptions are made to the stock is only a sure sign that a community is sufficiently interested to help itself. The directors will not nor can they afford to overlook the claims of any community so long as the people give evidence by large subscriptions of their interest in the road.

For twenty years Oakland has lain dormant so far as public enterprises are concerned. The opportunity of a life-time, of a generation, is now presented to her citizens, and no unfavorable criticism or argument should be allowed to stand in the way of a still greater response to the efforts of the Terminal Committee.

Their plan of action has, so far as is known, commended itself to the directors of the road. They have at least offered no objection to it up to this date. It is fair to presume that such conferences as have already been held with the directors would have been productive of some note of disapproval or some suggestion or comment had the scheme not been in a measure favorable. The committee feels confident that a large subscription on the lines they have marked out will reap the benefits they intended should be the reward. That there has been a most complete unanimity of feeling in this regard is attested by the active labor of the committee to raise the subscription list to good proportions. It is now well past the $200,000 mark. A few thousand dollars more will place it within reaching distance of $250,000. It should be the aim of every public-spirited citizen to contribute his mite—one, two, three or ten shares would, if a responsive appeal resulted, carry the subscription safely by a quarter of a million with a rush.

Voluntary subscriptions to the stock reach the committee slowly. Among them are the following:

MRS. AUGUSTA KRAMM.....$ 500
MR. NICOLL..... 1000

A total of $216,500 has been subscribed up to date.

While these figures are not by any means unsatisfactory, there is no doubt that much more can be done if enterprising citizens will take hold of the movement and push the work that to this time has been so effectively done by the committee.

The subscription books can be found distributed among a large number of prominent citizens. Volunteers can always be accommodated at the offices of Frederick Delger in the Delger Block, Tenth and Broadway, or in the very central location of the Pierce Hardware Company, 971 Broadway. W. V. Witcher, W. R. Davis, E. A. Heron, Frederick Delger and others are always ready to receive subscriptions. It should be borne in mind that as has been frequently suggested Oakland has a very good chance to secure the terminus, but no city should be more ready to contribute largely to the success of the road. Oakland should, by reason of her great interest in the building of the competing line, fail not to give it the most hearty financial support.

There is no occasion for the alarm, that it is being attempted to create that the road will not come to Oakland, for here is what W. F. Whittier, one of the directors of the line, says:

"Stockton will not be the end or the commencement of the San Joaquin Valley Railway, except in the sense that it will be an outlet to navigation, and the actual work of construction will be begun there. It will be on the line—at least on one of the lines—between San Francisco and Bakersfield. As a matter of fact the directors and the chief engineer spent Saturday in looking over a portion of the route, which will be followed between Stockton and Oakland. We made up our minds as to the direction that the road should follow from a point this side of Brentwood, and should have gone further if the boat on which we started for home had not been behind time. The road will certainly take in Martinez on the way down towards Oakland. We shall have to come across the bay, but in doing so shall build on a more direct line than the Southern Pacific, saving between twenty and twenty-two miles between Stockton and Oakland. The route from this side of Brentwood will be decided upon later, as there are many engineering problems to be considered, but we have a good man in Engineer Storey, and I do not doubt that all will be arranged for the best. Whether or not we shall begin to build this summer between Stockton and the bay I do not know. The first work will be the construction of the road south from Stockton down the valley; the other matter can be taken up later after a start has been made towards Bakersfield."

Millions for Dr. Price's Cream Baking Powder—not a cent for the deadly alum brands.

PROPERTY BOOMING.

Elmhurst Feels the Effect of the New Road.

The Southern Pacific Railway Company has put on hourly trains between Oakland and Haywards, stopping at all the intermediate points. This was inaugurated April 1st. The country between here and San Leandro has become so thickly settled that it was found absolutely necessary to make such a move. If the town of Elmhurst keeps on building in the future as it has in the past another year will find it within the corporate limits of the city of Oakland. Every day sees new buildings springing up, which means a gradual rise in real estate values. A great deal of property is changing hands in this section. Every Sunday brings a crowd of people looking for a home that they can call their own.

Elmhurst will soon be part of a great city with all modern advantages. Several subdivisions recently placed on the market sold very fast. Elmhurst Park was an example of this kind. The country being all level, with a natural drainage into the bay of San Francisco, makes it very desirable property.

Oakland is the natural terminus for all railroads that touch the bay. The new valley road will pass through Stockton, but it will have its terminus on the water front at Oakland. The thousands of people that every day pass between here and San Francisco form too great a money making factor to be lost sight of by a competing railroad. Stockton has a population of about 15,000, and Oakland, not to speak of Berkeley, Alameda, etc., has a population of nearly 70,000. About 30,000, or double Stockton's population, cross the ferries daily. It is now rumored that the valley road will reach Oakland by way of the Castro valley, passing through Haywards, San Leandro, Elmhurst, Fruit Vale, etc. This seems to be the most feasible as well as the best-paying route.

PERSONAL.

W. R. Davis of this city will be one of the lecturers at the Santa Rosa Teachers' Institute, which is to be held in May.

Joseph C. McAvoy, of Beaudry & McAvoy, has recovered from a severe attack of the grippe.

Miss M. F. Williams of this city and Miss Georgie Barker of Berkeley have been elected president and corresponding secretary, respectively, of the Congregational Missionary Societies, which have established headquarters in the Young Men's Christian Association building in San Francisco.

W. C. Hopkins has gone to Marysville.

J. S. McShane, formerly of the dry goods firm of Kennedy & McShane of this city, a resident of Berkeley, is about to leave for South America.

Mrs. W. E. Dunning of this city is stopping at the Hollenbeck, Los Angeles.

Mr. and Mrs. Olcese of Kern City attended the obsequies of Caesar Olcese, a brother of Mr. Olcese, in this city.

Miss Ethel Kimball of this city is visiting her cousin, Mrs. Hinch, in Los Gatos.

Mrs. Ross and Mrs. Mary Childs have returned from a visit to Mrs. Sisson in Santa Cruz.

Attorney W. H. Waste will leave for Los Angeles today on a pleasure trip.

Miss Sophia Hardy and Charles Hardy are visiting at Los Gatos, the former being a guest of Mrs. Templeton, while her brother sojourns at the Osborn ranch.

Mrs. Basil Campbell of Woodland is visiting in this city.

Noel H. Jacks, general secretary of the Young Men's Christian Association of this city, preached in the Congregational Church in Santa Cruz Sunday last.

The new president of the Congregational Woman's State Home Missionary Society is Mrs. E. S. Williams of this city.

Mrs. Mary Fox Pierson is visiting in this city. She was called from her Eastern home by the serious illness of her mother. Mrs. Pierson will remain in Oakland until there is a marked improvement in her mother's condition.

COURT NOTES.

Legal Notes Gathered in the Departments.

The will of William R. Chamberlain, deceased, has been admitted to probate by Judge Greene. Mary Parker Chamberlain was appointed administratrix.

M. E. Magill has been appointed administrator of Elizabeth Magill's estate. Bond, $1500.

Ada H. Coldwell has been granted letters of administration on the estate of D. R. Coldwell, deceased, with bonds fixed at $5000.

The first account of the affairs of the late Charles A. Klinkner, of rubber stamp fame, has been presented to the court and Judge Frick ordered the account submitted.

The Public Administrator's petition for letters of administration on Lady Yarte Buller's estate has been stricken from the calendar. It has developed that Mrs. Buller is not dead but that she is in good health and living in Europe.

Daniel Crowley has been appointed guardian of the estate of J. F. Quinlan, a minor, and Mary Maher has been given letters of guardianship on the estate of M. J. Quinlan, a minor. Bonds in each case, $2000.

Letters of administration have been granted to S. P. Lovett on the estate of Nancy D. Lovett, deceased. Bonds, $1000.

The widow of E. H. Erken, deceased, has been allowed a homestead from the estate.

The distribution of the estate of Hannah L. Fogg, deceased, has been ordered and the final account allowed.

SPECIAL—SEE OUR ALL-WOOL SWEATERS FOR..... $1.50
See Window Display.

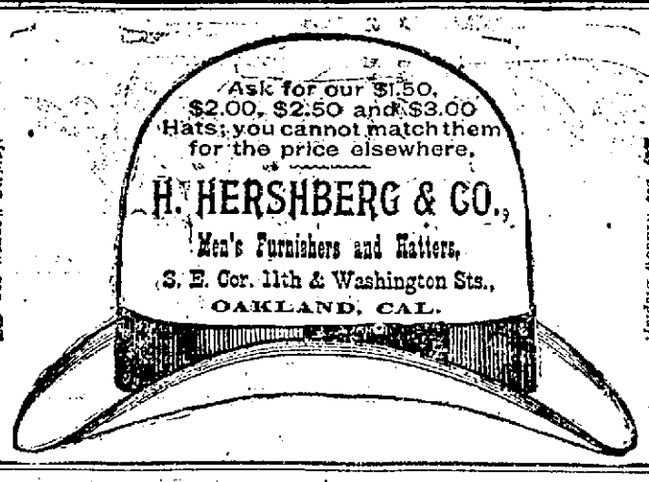

SPECIAL—BURGUNDY NECKWEAR FOR..... 45 cts
See Window Display.

EVENING UP.

A Complete Reassessment Is Being Made.

Some of the Corporations Are to Get Quite a Boost.

County Assessor Henry Dalton expects to have a little battle with the Board of Supervisors when they meet as a Board of Equalization in July, to pass on the assessment rolls. He is now preparing for any contest that may come up in the future, for he proposes to back up every assessment he makes with evidence that it is fair and just.

The railroad assessment is receiving Mr. Dalton's personal attention this year. He has commenced work on the figures, but it will be some days before he will complete his work. A short time ago the Assessor sent a blank to the railroad people, so that they might have the chance to place a valuation on their own property. This blank, however, has not yet been returned. The figures that might be presented by the railroad company would not control the Assessor, however.

Mr. Dalton says that at present he is engaged in equalizing the assessment of the county. When he has completed his work, on the first Monday in July, he says that the assessment will be raised. The increase, however, will not be large. While many of the large land holders in the city are being raised on their assessment, there are numerous small land holders who are receiving reductions. That is the way that Mr. Dalton is equalizing the assessment. He is going to give the poor a chance this year.

In Oakland, Alameda, Brooklyn, Eden, Washington and Murray townships there will be no material change in the assessment over last year. In many places, however, the assessment will be equalized, for Mr. Dalton does not intend to play any favorites in the county. He intends to give them all a fair shake.

Mr. Dalton has thus far increased local assessments as follows: Macdonough building from $127,750 to $179,650; Contra Costa Water Company raised about $700,000; Delger block on Broadway and Fourteenth street, from $219,000 to $296,000; Southern Pacific land on Fourteenth and Franklin from $8500 to $16,875; Central Bank block from $108,000 to $128,000; Oakland Bank of Savings from $68,000 to $79,500; Union National Bank from $80,000 to $88,000; Abrahamson Brothers' block from $40,000 to $43,000; Thomas Crellin's building on Washington street, between Twelfth and Thirteenth, from $21,090 to $34,000; Crellin Hotel from $81,000 to $100,000; Uhl Brothers' block, on Fourteenth and Washington, from $30,000 to $43,000; J. C. Martin's building known as Fraternal Hall, on Washington, near Fourteenth, from $28,000 to $41,000; F. Boardman's building on Thirteenth and Washington from $22,000 to $45,000.

These are only partial figures taken from the assessment rolls, and there are numerous other changes to be made. The street railroad companies will soon receive the attention of the Assessor. He will give them a raise that will be a surprise.

Simpson Held to Answer.

As a result of the preliminary hearing of R. F. Simpson, in Martinez, yesterday, on the charge of killing William Bynon, the accused was held to the Superior Court without bail on the charge of murder. It is believed that Simpson's trial will take place at this term of the court.

TOO CROWDED.

Accommodations Badly Needed for the Armory.

A Proposition Under Way to Obtain the Oakland Theater.

Companies A and F, Fifth Regiment of Infantry, National Guard of California, are dissatisfied with their present quarters in Military Hall, southeast corner of Twelfth and Franklin streets, and are making a search for a place in which they may be more thoroughly housed.

The men say that their company rooms are small, stuffy and illy ventilated, while the drill room is not large enough to enable company drill to be carried on, much less to allow the battalion to go through evolutions. It is also claimed that, in the event of a riot, the quarters could not be fortified in a satisfactory manner, and are now practically at the mercy of any set of men who might see fit to walk off with the company's property.

What is most needed to effect a change, the men say, is the tender of some wealthy man or corporation to build an armory which shall be especially designed for the purposes of the militia.

The men refer to the fact that in San Francisco capitalists are always ready to build armories for the State troops, and the armories over there are always designed with a view of affording every accommodation to the soldiers, and, at the same time, the structures are built in a most substantial manner.

This feeling of dissatisfaction with the present armory has existed for a long time, but has at length led to a move to secure other quarters, and this step has now been taken by Grant I. Taggart, who has been in correspondence with a number of capitalists as to what they are willing to do in the premises.

Among those with whom he has corresponded is A. C. Dietz, owner of the Oakland Theater, with a view to obtaining a lease of that structure for several years. It is stated that Mr. Dietz is satisfied to grant a lease to the companies in question for the theater, but no terms for the same have thus far been made.

While the theater could be remodeled so as to afford the local militia all the accommodations required, there is a fear entertained that the Board of Armory Inspectors of the National Guard would not be satisfied with a change of quarters from a brick to a frame structure.

Colonel Fairbanks, commander of the Fifth Infantry, is expected to arrive some time this week to look into the matter.

Against Sunday Funerals.

Rev. C. H. Hobart of this city was appointed on a committee of Baptist clergymen, in San Francisco, yesterday, to recommend action regarding Sunday funerals. The committee offered a resolution which was adopted, to the effect that a regard for the comfort and convenience of those engaged in the burial of the dead, as well as a proper respect for the Lord's day, are sufficient reasons for the discontinuance of Sunday funerals.

I find the ROYAL BAKING POWDER superior to all the others in every respect. It is purest and strongest.
WALTER S. HAINES, M. D.
Consulting Chemist, Chicago Board of Health.

A PASSION PLAY.

Religious Ceremonies in the City of Mexico.

CITY OF MEXICO, April 9.—Great preparations are being made in this city and throughout the republic for the celebration of Holy Week in magnificent style.

The balconies about the city are ornamented by the thousands of palms blessed in the church and by the priests Sunday, and which will remain displayed for the remainder of the year as a benediction to the families whose houses they grace.

Thursday, Friday and Saturday will witness the most curious ceremonies among the faithful.

The bells of all the churches cease ringing at 10 o'clock in the morning of Thursday, and remain silent to the same hour Saturday.

On Thursday the washing of beggars feet takes place in the principal churches.

On Friday will be enacted the famous passion play of the Mexican Indians, giving a representation of the scenes of the crucifixion, while Saturday the ludicrous blowing up of Judas by gunpowder and fireworks will take place.

Got a Good Thing.

Ed. Fitzgerald has been appointed Labor Commissioner by the Governor. The place is worth $3000 a year.

How's This!

We offer One Hundred Dollars Reward for any case of Catarrh that cannot be cured by Hall's Catarrh Cure.

F. J. CHENEY & CO., Props., Toledo, O.

We, the undersigned, have known F. J. Cheney for the last 15 years, and believe him perfectly honorable in all business transactions and financially able to carry out any obligation made by their firm.

WEST & TRUAX, Wholesale Druggists, Toledo, O.

WALDING, KINNAN & MARVIN, Wholesale Druggists, Toledo, O.

Hall's Catarrh Cure is taken internally acting directly upon the blood and mucous surfaces of the system. Price 75c. per bottle. Sold by all Druggists. Testimonials sent free.

The Mountain Wine Depot carries the largest and most complete stock in Alameda county of all kinds of wines and liquors. W. M. Watson & Co., 1006-8 Washington street.

Girard Piano Company sell the celebrated Wheelock Pianos on easy installments.

LEAVE orders for removal of garbage, etc., with the Sanitary Garbage Corporation 458 Ninth street. Telephone 285.

TRY Joe Bouquet's Napa soda lemonade, sherry flip, whisky punch, soft toddy, and Manhattan cocktail. Excelled by none. Try and be convinced. Palmido Hotel bar.

IMPORTED ale and porter, the best for invalids, at Theo. Gier's, 115 Washington street.

CABINET. For best Drinks by professional mixologists; clam broth daily. 409 Twelfth street. FRANK PEARCE.

Girard Piano Co., 14th and Broadway, employs only first-class piano tuners.

For Ten Days

You can buy household goods cheap for cash, at H. Schellhaas', Eleventh street.

Drop into the F. C., 920 Washington street, for Pepper, Monogram and Cutter Whiskies, wines, liquors and cigars. J. D. Moresi, proprietor.

The Wheelock Pianos are the most popular and are preferred by the leading artists. Pacific Coast Agency, Girard Piano Co., Central Bank Building, 14th and Broadway.

FOR pure wines, liquors and mineral waters don't forget the reliable Los Gatos Wine House, 1233 Broadway, P. A. Lamping & Co., props.

ADVERTISEMENTS.

Strauss and Baum
467 & 469 - 14th St.

$3½

Will buy a Dress Pattern this week of elegant all wool goods in twenty different styles of mixture. New goods for Spring Wear, actually worth $6.00, but as we propose to force our Dress Goods trade this month, we offer them for a limited time only at $3.50 per pattern. Do not miss seeing them.

SHIRT WAISTS AND CHEMISETTS Our first lot of Shirt Waists and Chemisetts are all gone, but we have opened another invoice this week and now have a full supply; all sizes and prices. Examine our stock before buying.

RIBBONS—We purchased a lot of Ribbons from an Eastern manufacturer at less than cost of manufacturing. Here they are: All-Silk Satin Ribbon, good colors, Nos. 5 and 7, at 5c a yard; No. 9 at 10c; No. 12 at 12½c; No. 26 at 15c; No. 22 at 17½c—this last number in black only.

REMEMBER

To get a ticket in the Lady's Safety to be given away, one ticket for every $1.50 worth purchased.

Yale's La Freckla

Death to Freckles.

Mme. M. Yale was recently asked the question "which of her discoveries she considered the most wonderful." Her reply was as follows: La Freckla, because it unmasked my own face from a filthy mass of freckles and gave me the beautiful rose leaf complexion which you see and which has been admired by the people of every nation. Before I discovered La Freckla I was a freckled face individual disgusted with my own appearance. Today I am the envy of every woman who looks at my skin.

La Freckla will remove any case of freckles in existence and leave the skin as transparent as crystal. One or two applications removes tan and sunburn. It takes from three to nine days to destroy every trace of freckles. It is the only remedy known to the world that does this. Now is the time to use La Freckla, as it strengthens the skin, removes and prevents freckles and sunburn. $1.00 per bottle. Sold by all druggists or

MME. M. YALE, Temple of Beauty, 146 State street, Chicago.

REDINGTON & CO., Wholesale Druggists, San Francisco, are supplying the dealers of the Pacific Coast with all of my remedies.

Only a Dollar or Two

$ $$!

—or three! That is really all you save on a pair of shoes at the big factory where prices of the retail department are the same as on the wholesale floors.

Seems that ought to be enough, though, to pay for going out of the way a block or so—considering that there's really no time lost, for the big assortment and extra low prices enable one to get through so much sooner.

We are always a little ahead of retail stores on new styles. Come and see what we have in Summer Shoes—for men and women.

ROSENTHAL, FEDER & CO.
WHOLESALE MAKERS OF SHOES,
581 - 583 Market St.,
NEAR SECOND, S. F.

Open till 8 P. M. Saturdays till 10.

Our Spring Leaders for This Week

—ARE—

2

BOYS' ALL WOOL
CHEVIOT SUITS,
Ages 5 to 14.
$2.15
In All the LATEST CUTS.

MEN'S
All-Wool Suits
—IN—
Regents and Double-Breasted Latest Cuts,
$10.00
They're cheap for Double the Money, at
Leading One Price CLOTHING & FURNISHING GOODS STORE!

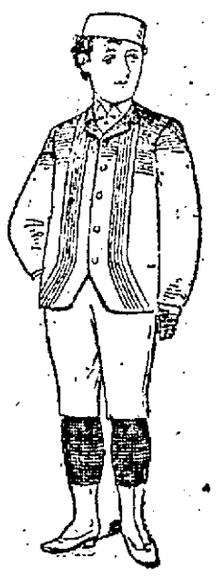

$2.15 a Suit.

$10 a Suit.

M. Hyman & Co.
THE FAMOUS
907 to 913 BROADWAY, Bet. Eighth and Ninth Sts.
P. S.—We have no connection with any other store in this city.

NEVADA LIVERY AND BOARDING STABLE

NORTHWEST CORNER
Eighth and Harrison Sts.
OAKLAND, CAL.

Particular Attention Paid to Boarders. TELEPHONE 418.
Ladies' and Gentlemen's Riding Horses a Specialty.
HACKS AT ALL HOURS.
RIGNEY & OBRIEN - - Proprietors.

JAMES KENNEY
MANUFACTURER OF CARRIAGES and WAGONS
Laundry Wagons and Physicians' Phaetons a Specialty.
Repairing Done at the Shortest Notice and All Work Guaranteed.
321 EIGHTH ST., Bet. Webster & Harrison
OAKLAND, CAL.

—IF YOU WANT—
Robes, Whips, Gloves, Harness, Blankets, Rubber Horse Covers,
ETC., GO TO
FRANK C. HOWE,
Successor to ROB'T J. BREEN,
1064 and 1066 Broadway.